NEWTONIAN

1956

To a great teacher and friend who cares to my mouth for over a years lots of luck in future

Randy

To my favorite teacher, who's a "hot shit." Thanks for the help you gave me this year and I hope you teach second year shorthand.

Barbara Bellini

[illegible] the best teachers I've ever had - Mr. Shadrine

Hope I get another 2nd year shorthand - Thanks a lot for helping me this year.

Peggie Nelson

(upon with ran read this)

To the swellest teacher I've known — Mr. Gardner

I'll never forget the struggle through short hand I, but it would've made it without you, help. Thanks a million, see ya next yes, in Bookkeeping II

Judy Ernst
'55-'56"

To the best teacher I've known: Thanks for helping me in Shorthand I and I hope you teach Bookkeeping II. Keep the good sense of humor you have now.

'56" Ellen Sonier

To the greatest teacher indeed too. Thanks for meeting Shorthand so much fun.

Helene Goldman

This may be repetition, but you are one of the best teacher's I have had and many other's too. Here's hoping that I have you for Shorthand 2 next year. Loads of luck with next year classes & students (and future year's too)

Gina Jalabach
"56"

To the greatest teacher in Ellenton High. Even though it was through a hard struggle for me, I'm now a shorthand fan. Best of Luck in a wonderful time in your life.

"Donna Sheldon"
"56"

To the most wonderful teacher I've ever had. This shorthand class was not easy for me but I enjoyed it more than any other class. Best of Luck

"Sunny McNeil"
"56"

To one of my best teachers, my shorthand teacher. Best of Luck -
Norma McPhee
"56"

To the greatest teacher I've ever known who has really taught me Shorthand. Have a nice summer.
Lucille Ferrari
"56"

To M. Gadow
Thanks for a swell year in Short Hand class. Best of luck always.
Dottie Collins

NEWTON FREE LIBRARY
NOV 7 1980
NEWTON, MASS.

N
373.74
N48N
1956
c.3

1956
NEWTONIAN

3 1323 00537 336 9

NEWTON HIGH SCHOOL

NEWTONVILLE, MASSACHUSETTS

It is our desire to capture in the 1956 *Newtonian* the symphony of sounds and memories which have made our years at Newton High School dear ones. These seemingly inanimate notes and symbols will forever ring out with that resonance and sweetness of the past to recall those unforgettable years.

ADMINISTRATION

CLUBS

SPORTS

ACTIVITIES

SENIORS

DEDICATION

To Music — the joys it affords through its richness, the laughter and tears it evokes by its symbolism, the sensitivity it inspires by its beauty — we dedicate the 1956 *Newtonian*.

1956 NEWTONIAN STAFF

Judy Freeman . . . . . *Editor-in-chief*

Peter Winograd . . . . . *Business Manager*

Steve Doctoroff . . . . . *Assistant Editor-in-chief*

Mr. Frank Lambert . . . . . *Advisor*

Judy Freeman

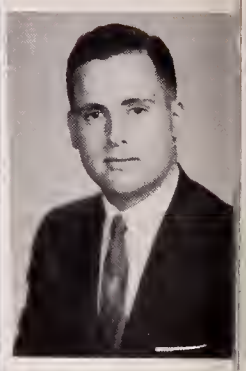

Peter Winogra

LITERARY STAFF

Dorothy Swanton, Editor
Brenda Bruce
Robert Gorn
Douglas Holdridge
Richard Minear
Joan Scipione
Nancy Southmayd

CIRCULATION STAFF

Lewis Epstein, Editor
Susan Bloom
Michael Fleisher
Virginia Milott
Sally Wallace

COPY STAFF

Polly Goldman, Editor
Linda Kahn
Lorraine Kavanaugh
Judy Linn
Gail Lubets
Margery Myers
Natalie Rosengard
Anita Smith

PHOTO STAFF

David Kanter, Editor
David Horvitz
Mike Frieze
Harry Lubell

FEATURES STAFF

Steve Seltzer, Editor
George Geller
Richard Sudhalter

Jane Lewis

David Kanter

Polly Goldman

Steve Seltzer

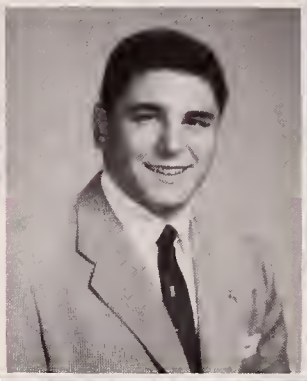

Brenda Gordon

ADVERTISING STAFF

Brenda Gordon, Editor
Susan Abrams
Steve Allen
Susan Bloomberg
Jerry Bodner
Naomi Brisk
Lorraine Gayzagian
Judy Glaser
Carol Goldberg
Deborah Green
Sandra Kaplan
Jackie Lamiet
Christina Leary
Ann Maslow
Carol Scott
Ann Silva
Gerry Swirsky
Mike Teitelman
Ellen Wattendorf
Diane Zophin

ART AND LAYOUT STAFF

Jane Lewis, Editor
Arnold Jacobson
Jane Pettit
Marjorie Quint
Jetta Smith
Robert Troie

Mr. Lambert
Advisor

Steve Doctoroff

DATA STAFF

Cynthia Stober, Editor
Susan Breitzke
Alberta Grossman
Joan Hussey
Jane Willey

Mrs. Johnston
Circulation Advisor

Mr. Robison
Art Advisor

orothy Swanton

Lewis Epstein

Cynthia Stober

Mr. Nye
English Advisor

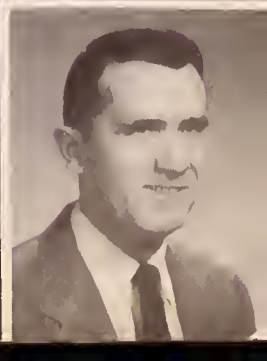

ADMINISTRATION

Dr. Leo Barry
Principal

Miss Katherine Curtis
Assistant Principal

Mr. George A. Neilson, Jr.
Administrative Assistant

Miss Margaret South
Senior Class Advisor

FACULTY

ART DEPARTMENT
Mr. Schultz, Mr. Robison

LANGUAGE DEPARTMENT
First Row: Miss McGuire, Miss White, Miss Burdon, Miss Wren, Miss Boroudjion. *Second Row:* Miss Titcomb, Mr. Pockord, Miss Jewett, Mr. Davis, Miss Moverick, Mr. Little, Miss Ashley, Mr. Ethier, Miss Neufeld.

HOME ECONOMICS DEPARTMENT
Mrs. Robinson, Miss Turner, Mrs. Powell.

TRADE SCHOOL FACULTY
First Row: Mr. DiPoli, Mr. Brouillette, Mr. Corter, Mr. Boulter, Mr. Pento, Mr. Johnstone, Mr. Houle. *Second Row:* Mr. Hale, Mr. Densmore, Mr. Brawn, Mr. Hingston, Mr. Penta, Mr. Burnside. *Third Row:* Mr. Bott, Mr. Reppucci, Mr. Murray, Mr. White, Mr. Drury, Mr. Toscono, Mr. Switzer, Mr. Cionti.

BUSINESS DEPARTMENT
Miss Twiss, Mr. Poock, Mrs. Johnson, Mr. Mitchell, Miss Hood, Mr. Steinhope (Dept. Head), Miss Altieri, Mr. Avritch, Mrs. Resnick, Mr. White, Mrs. Huss, Mr. Grodone.

GUIDANCE DEPARTMENT

First Row: Miss Curtis, Miss South, Miss Finnerty, Miss Doy, Miss Twiss, Miss Burdon. *Second Row:* Mr. Birminghom, Mr. McLeod, Mr. Mitchell, Mr. Burkhart, Mrs. Huss.

ENGLISH DEPARTMENT

First Row: Mr. Boyle, Mr. Cutting, Miss Leothers, Mr. Rinker, Miss Rideout, Mrs. Weins, Miss Lee. *Second Row:* Miss Ryon, Miss Axelrod, Miss Smith, Miss Lonigon, Mrs. Huss, Mrs. Lee, Miss Sanguinetti, Mrs. Goldstein, Miss Creedon. *Third Row:* Mr. Horrer, Mr. Lombert, Mr. Nye, Mr. Geist, Mr. Heys, Mr. Bissex, Mr. Peck, Mr. Horris, Mr. Spink, Mr. Merritt.

SCIENCE DEPARTMENT

First Row: Miss Drewes, Miss Richmond, Miss Sullivon, Mrs. Snow, Dr. Novez, Miss Kennedy. *Second Row:* Mr. Goldman, Mr. Somerville, Mr. Hawkes, Mr. Molone, Mr Holl, Mr. Silluzio, Miss Stone.

BOYS' PHYSICAL EDUCATION DEPARTMENT

Mr. Smith, Mr. Sonborn, Mr. Winkler, Mr. Poskitt.

Mr. Edward Weist
DRIVERS' EDUCATION

Mr. Corl Swon
MECHANICAL DRAWING

Mr. Chorles Chase
INDUSTRIAL ARTS

MATHEMATICS DEPARTMENT

First Raw: Mrs. Keeney, Miss Bates, Mr. Ferguson, Mrs. Allen, Miss Brackett. *Secand Raw.* Mr. Silva, Mr. Taylor, Mr. Peterson, Mr. Walters, Mr. Knapman, Miss Stone, Mr. Bailey.

MUSIC DEPARTMENT

Mr. Lasker, Mr. March, Mr. Remley, Mr. Ippolito, Mr. Merritt.

SOCIAL STUDIES DEPARTMENT

First Raw: Mr. Paige, Dr. Peltier, Miss Sauth, Mr. Koughan. *Second Row.* Mr. Fergusan, Mr. Sherman, Mr. Gallagher, Mr. Loring, Mr. Karpis, Mr. Barteau, Mr. Faster, Mr. Boyd. *Nat pictured:* Mr. Harris, Mr. Anderson.

GIRLS' PHYSICAL EDUCATION DEPARTMENT

Mrs. Archer, Miss Mede, Miss Hall, Miss Cheeney.

CLUBS

AVIATION CLUB

The Aviation Club offered actual flying experience for its members this year. Hours spent in the air, as well as less sensational hours on ordinary terra firma, were a great source of enjoyment for all the boys.

President .....John Atkins
Vice-President .....Thomas McDermott
Secretary .....Robert Locatelli
Treasurer .....Donald Nolan
Adviser .....Mr. Daniel Willard

First Row: Hallas, Nolen, Atkins, Locatelli, Blacher. *Second Row:* Turner, Rosenberg, Weyler, McDermott, Ellis, Shea, Harrington, Mr. Willard.

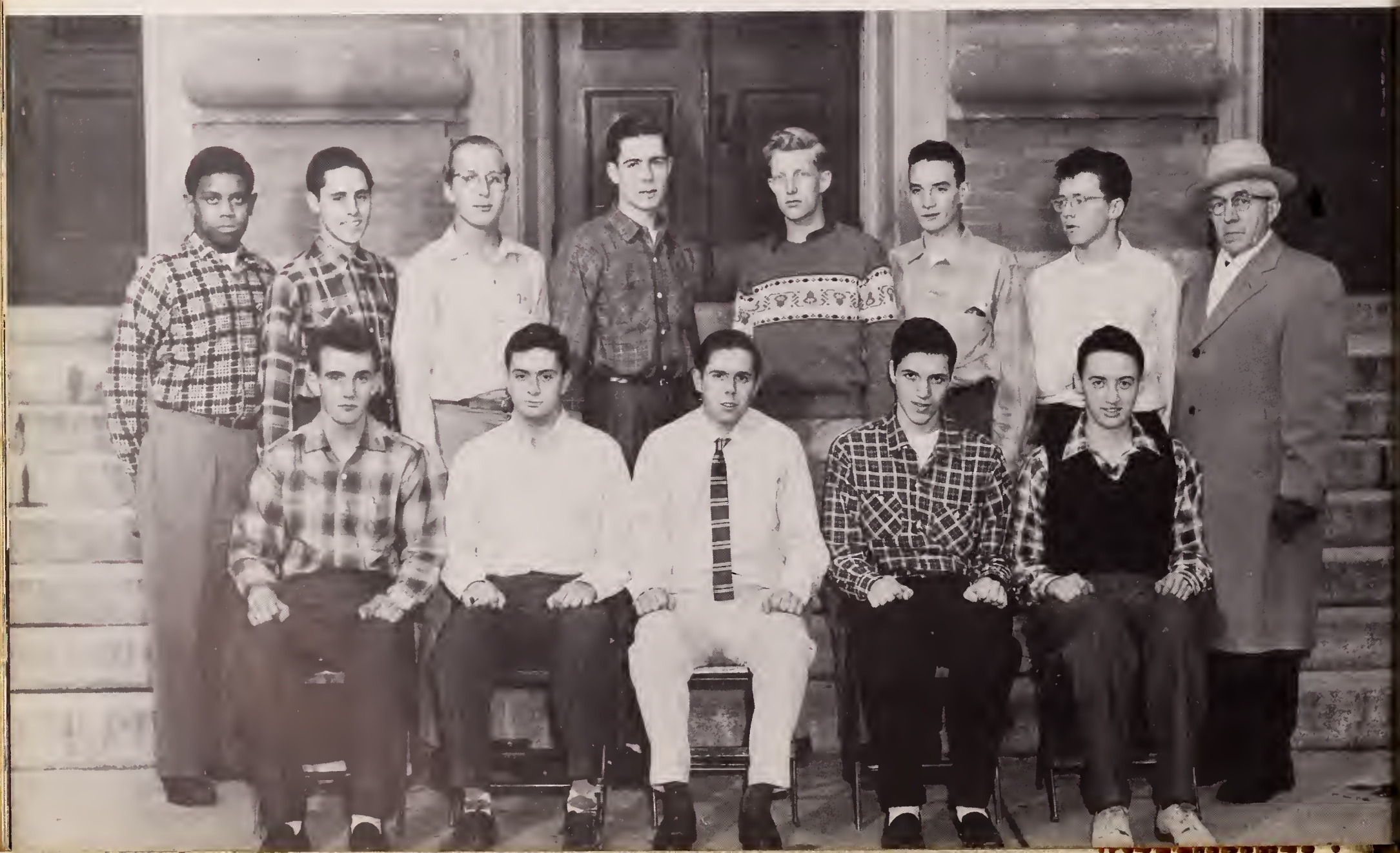

First Row: Albert, Shulman, Ransom, Brockert, Wile, Glaser, Sherman, Wolf, Simone, O'Donnell, Robinson, Kimball, Rayna. *Second Row:* Miss Ryan, Abend, Beresen, Farnham, Rust, Warshauer, Gesmer, Winetsky, Langille, Ahearn, Bibbo, Rotman, Galner, Gould, Baker, Sade, Bluestein, Schwartzman, Crowell, Hanauer, Becker, Morningstar, Brisk. *Third Row:* Levine, Gravallese, Sherman, Brown, Teich, Kaplan, Steinmetz, Rosengard, Horovitz, Benson, Yesley, Stetson, Gorney, Sorkin, Shrier, Smith, Hoffenberg, Ellis, Derr, Bailey. *Fourth Row:* Sachar, Feinzig, Kaplan, Freedman, Kurson, Jerome, Wilbert, Leye, Blossom, Klein, Glaser, Bassen, Bond, Frieze, Rosengard, Rak, Bruce, Ziegal, Balos, Davis, Fink. *Fifth Row:* Deming, Smith, Lakin, Herman, Paris, Ingall, Springer, Shwartz, Dangel, Smith, Anthony, Troie, Marsh, Davidson, Sade, Sherman, Zottu, Silverman, Cohen.

DRAMA CLUB

This year, for the first time, the Drama Club has been opened to members of all classes. The group enjoyed many interesting activities, including its annual Theatre Party. Responsible for the staging, directing, and costuming of "Amahl and the Night Visitors," the Drama Club helped bring to Newtonians the true and beautiful spirit of Christmas.

President .....Kenneth Sherman

Vice-President .....Judy Glaser

Secretary .....Julian Wolf

Treasurer .....Susan Wolf

Sophomore Representatives .....Kathleen O'Donnell
Judith Simone

Adviser .....Miss Helen M. Ryan

First Row: Rothstein, MacLaughlin, Freshman, Feinberg, Kaplan, Shaffman, Seymour. *Second Row:* Miss Bates, Scipione, Schwartz, Langille, Reed, Bass, Learoyd, McIntyre, Crowley, Kaufman, Brisk. *Third Row:* Bresnick, Quint, Posner, Hume, Albert, Weinfield, Shapiro, Shulman, Cohen, Ingham.

FUTURE TEACHERS OF AMERICA

Newton High School's bid to help relieve the teacher shortage is the Future Teachers of America Club. Its members, who plan to make teaching a career, visit elementary schools as well as teachers' colleges to study methods of education. Their programs include lectures by educational leaders, and moving pictures concerning various phases of the teaching profession.

President .....Sally Feinberg
Vice-President .....Sandra Freshman
Secretary .....Sandra Kaplan
Treasurer .....Nancy Shaffman
Adviser .....Miss Beatrice Bates

First Row: Satterfield, Chartier, Lindquist, Wood, Wildes, Chisholm, Morrison. *Second Row:* McEldowney, Miller, Chesebro, MacDonald, Cook, Lerner, Levin, Wheeler, Smith, Mr. Bailey.

HUNTING AND FISHING CLUB

Even though the Hunting and Fishing Club didn't go on regular outdoor expeditions, they did learn about safe hunting, fire fighting, stream control, and wildlife conservation. Some of the club's activities this year included a movie on conservation, a talk on deer hunting, and a fly tying and casting demonstration. As a climax, these enthusiastic outdoorsmen went on a fishing trip, where they applied their newly-gained knowledge.

President ..... Robert Wood
Vice-President ..... Douglas Wildes
Secretary ..... Robert Chisholm
Treasurer ..... Charles Lindquist
Adviser ..... Mr. Abner H. Bailey

LATIN CLUB

"Venerunt, viderunt, vicerunt."

This year has certainly been an eventful one for the Latin Club. The highlight was in May, when the Newton High Latin Club was host to the Massachusetts branch of the Junior Classical League for their annual meeting. Latin is called a dead language, but the Latin Club members find it interesting and intriguing.

President ..... Stephen Doctoroff
Vice-President ..... Marie Giordano
Secretary ..... Lois Bass
Treasurer ..... George Geller
Program Chairman ..... Judith McAuliffe
Adviser ..... Miss Elizabeth Jewett

First Row: Vanni, Hyde, Geller, Giordano, Doctoroff, Bass, Milender, Heatzig, O'Donnell. *Second Row:* Cornez, Mayer, McAuliffe, Chook, Stacey, Ellis, Rogers, Freedman, Waldman, Sadow, Aarons, Dorfman, Kaden. *Third Row:* Williams, Goldberg, Wheeler, Baker, Ahearn, Katz, Leshefsky, White, Short, Abrams, Ruane, Monforte, Ricen, Rothstein. *Fourth Row:* Hogan, Giordano, Griswold, Gordon, Williams, Tenenbaum, Rosenberg, Funkenstein, Nigro, Cobb.

First Row: Rousseau, Beeuwkes, Brzozowski, Hayden, Perkins, Noonan, Green. *Second Row:* Lane, Walsh, Moore, Cann, Hicks, Levine, Townsend.

RADIO CLUB

CQ-CQ-CQ! Newton's hammy set enjoyed themselves greatly this year by transmitting and receiving, and by visiting radio and television stations. Once a week, a code class was held for members desiring to become amateur radio operators, and on Sundays there was a Radio Net at 8 P.M. on the Ten Meter Board. Some of the licensed members are these: Wn1FWO, W1ABN, W1BFM, and Wn1GUS. The club call is W1SCW.

President ..... Charles Hayden, W1YTL
Vice-President ..... Robert Brzozowski, W1BFI
Secretary-Treasurer ..... Samuel Tishler, W1DAA
Adviser ..... Mr. Orrin Brawn, W1QME

First Row: Fessenden, Fried, Frank, Hablow, Schell, Schneider, Herman, Robart, Reardon. *Second Row:* Miss Sullivan, Sacks, Metcalf, Gilbert, Secunda, Boyle, Yaffe, Loew, Yorks, Isaacs. *Third Row:* Warsowe, Barrabee, Hodess, Armet, Rosebury, Brown, Trilling, Warsowe, Schwartz, Gardner. *Fourth Row:* Derow, Schell, Elkins, Bolton, Koplow, Simpson, Cook, Wolk, Winston.

SCIENCE CLUB

No atoms were split nor new vaccines discovered; nevertheless, the Science Club had a very successful year. Some of their activities included a movie on rheumatic fever, a talk on electronics, a trip to M.I.T. to see the electron microscope, and a science fair project entitled "Physics in the Human Body."

President ..... Louis Schell
Vice-President ..... Kenny Hablow
Secretary ..... George Schneider
Treasurer ..... Steven Herman
Adviser ..... Mr. Floyd E. Somerville

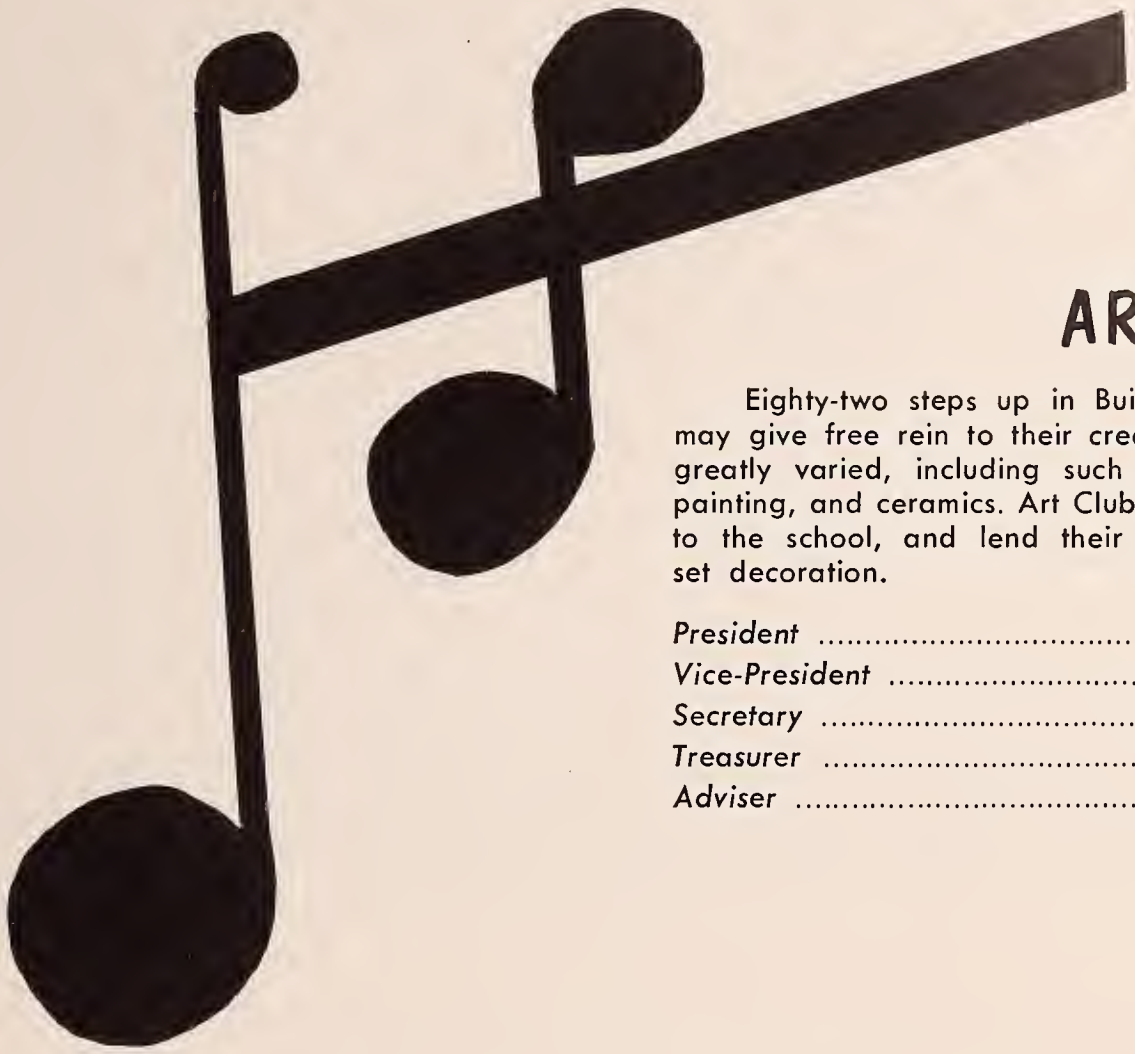

ART CLUB

Eighty-two steps up in Building I, the artistically inclined Newtonians may give free rein to their creative genius. The projects of this group are greatly varied, including such activities as block-printing, sketching, oil-painting, and ceramics. Art Club members are always willing to be of service to the school, and lend their talents generously for poster making and set decoration.

President .....Marjorie Quint
Vice-President .....Selma Bass
Secretary .....Ruth Evans
Treasurer .....Toby Hoffenberg
Adviser .....Mr. Lloyd F. Schultz

First Row: Wallace, Evans, Quint, Hoffenberg, Dahl, Smith. *Second Row:* Mr. Schultz, Lapido, Stout, Gallagher, Walsh, Myers, Fox. *Third Row:* Feldman, Gordon, Dephoure, Reardon, Beresen.

CAMERA CLUB

When the first manned rocket ship lands on the moon, there should be a graduate of Newton High's Camera Club on the spot, ready with his equipment to take the first close-up pictures of the lunar terrain. Perhaps the club does not now present demonstrations on how best to operate a camera while in a bulky space suit; however, it does turn out some pretty good terrestrial photographers. By listening to speakers, watching demonstrations, and participating in contests, members of this organization learn the complete process of taking, developing, and printing pictures.

President .....David Shrier
Treasurer .....David Horvitz
Adviser .....Mr. Warren J. Loring

First Row: Richards, Shapiro, Horvitz, Shrier, Argue, Hurwitz. *Second Row:* Mr. Loring, Matoian, Kanter, Doctoroff, Rosenberg, Shaevel, Weinstat, Feldman, Hogan.

First Row: Brockert, Du Mais, Simone, McKellar, Goodman, Malkin, Ransom, Lambert, Paterson. *Second Row:* Mr. Sherman, Brooks, Rosenberg, Sher, Spinelli, Gilman, Golub, Heatzig, Anderson, Getter, Gleim, Hutchings, Minnis, Ziegel. *Third Row:* Fair, Johnston, Kent, Gould, Krasner, Hart, Hoeh, Salzer, Hart, Perlmutter, Hanauer, Freeman, Bailey.

CAVALRY CLUB

"Over hill, over dale . . ." There goes the Newton High School Cavalry Club! This year, as in others, these merry equestrians made the Blue Hills Paddocks their base of operations for many enjoyable hours of horse-back riding.

President ..... Arthur Goodman
Secretary ..... Susan McKellar
Treasurer ..... Cynthia Malkin
Adviser ..... Mr. John Sherman

CHEMISTRY CLUB

Amidst a maze of test tubes, bunsen burners, and reagent bottles, the members of the Chemistry Club delved into the secrets of atoms and molecules. Some of the topics investigated this year were properties of acids, electrolysis, and electroplating. Since the members were selected on a competitive basis, it is not surprising that every meeting was an exciting one.

President ..... Tom Brewer
Vice-President ..... Steven Cohen
Secretary ..... Polly Goldman
Treasurer ..... George Geller
Adviser ..... Mr. John C. Hall

First Row: Rogers, Geller, Cohen, Brewer, Goldman, Milender. *Second Row:* Mr. Hall, Sacks, Quinn, Wolk, Williams, Seltzer, Brockington, Beal, Lebow.

DEBATING SOCIETY

"Resolved that Red China should be admitted to the United Nations." This was just one of the many exciting topics discussed in this year's meetings of the Debating Society. Such experience enabled club members to organize their thoughts, to speak well, and (we hope) to win arguments.

President ..... Michael Teitelman
Vice-President ..... Harris Funkenstein
Secretary ..... John Pergola
Treasurer ..... Steve Richmond
Advisers ..... Mr. Holmes and Mr. Silluzio

First Row: Neumann, Roffman, O'Donnell, Richmond, Funkenstein, Teitelman, Pergola, Rothstein, Carr, Burke. *Second Row:* Rosenberg, Samuels, Rosenberg, Chesebro, Chesebro, McKnight, Wulff, Hurwitz, Resnick, Roach. *Third Row:* Richards, McEldowney, Krasner, Griswold, Secunda, Levin.

First Row: Kaplan, Cutler, Steinmetz, Denham, Hyde, Francis. *Second Row:* Case, Kaplan, Kingsbury, Richmond, Levi. *Third Row:* Smith, Rosenberg, Rotenberg, Rosenberg, Barthelmes.

JUNIOR RED CROSS COUNCIL

The council started the season by launching a very successful enrollment drive and by sending funds overseas and to the Community Chest. During the year the group sent a Thanksgiving Book to the Peabody Home, sang at the Swedish Home in Newton, and brought cheer to patients at the New England Medical Center. Plans are being made to form a permanent chorus that will sing regularly at various places in Newton. The council members should be proud of the services rendered this year.

President ..... Shirley Denham
Vice-President ..... Judith Hyde
Secretary ..... Merle Steinmetz
Treasurer ..... David Schell
Advisers ..... Mrs. Elizabeth Lee, Miss Mary Lanigan

OUTING CLUB

Girls . . . If you like sports and a good time, the Outing Club is the club for you. This year the club went for a cook-out to the Blue Hills, where many tried their skill as horsewomen. The highlight of the year, however, was the annual weekend trip to Peterborough, New Hampshire, for winter sports of all varieties.

President .....Alfreda Farina
Vice-President .....Margaret Kerivan
Secretary .....Lois Marchant
Treasurer .....Barbara Athy
Adviser .....Miss Beverly Mede

First Row: DeMichele, Hallet, Athy, Keriven, Farina, Marchant, Simone, Bilezikian, DuMais, Albert, Feldman. *Second Row:* Tedeschi, Pucion, Oteri, Scipione, Natsis, Mann, Leone, Sade, Kane, Giordano, Feeley, Cogan, Miller, Arber. *Third Row:* Gurevich, DiBenedetto, Forbes, Zottu, Wallace, Voner, Burgess, Kinsel, Shaughnessy, Goldrick, Macnair, Kaplan, Warshaw, Walsh, Carroll. *Fourth Row:* Miss Mede, Mason, Mayzer, Spillane, Finn, Lynch, Holdridge, Gilmartin, Demerjian, Hyde, Vanni, Ruane, Monforte, D'Agostino, Rowe. *Fifth Row:* Munroe, Wax, Hockridge, Haywood, Moie, Benson, Mosher, Perlis, Stout, Walsh, Smith, Clark, Swanson, Varley, O'Donnell, Grise. *Sixth Row:* Butterfield, Waters, Clifton, Thurston, Foley, Fields, Holmes, Broad, Anderson, Storer, Tevekelian, Pelczar, Gilman, Livingston.

First Row: Mason, McBride, Pierce. *Second Row:* Cohen, Yaffe, Jacobson, Secunda, Markir, Cosentino, Rust, Sacks. *Third Row:* Grammont, Hegnauer, Loew, Hoeh, Guagenty, Redland, Cohen, MacDonald, Mr. Ethier. *Fourth Row:* Sulkin, Schell, Robins, Purinton, Gorney, Beeuwkes, Miller, Simpson. *Fifth Row:* Satterfield, Pettit, Barrette, Flanagan, Murphy, Richmond, Jenks.

RIFLE CLUB

Hark! Shouts are coming from the Armory.

"Bull's Eye!" "Really?" "Yeah, but in the wrong target!" Must be the wrong armory because the Rifle Club, with its marvelous instruction in safe marksmanship, was in fine form this year. Besides weekly practice, there were matches with other schools, and the team showed itself to great advantage. The annual picnic ended the club season with a bang!

President .....Arthur Redland
Vice-President .....Michael Sulkin
Secretary .....David Hoeh
Treasurer .....Peter Guagenty
Adviser .....Mr. Raymond Ethier

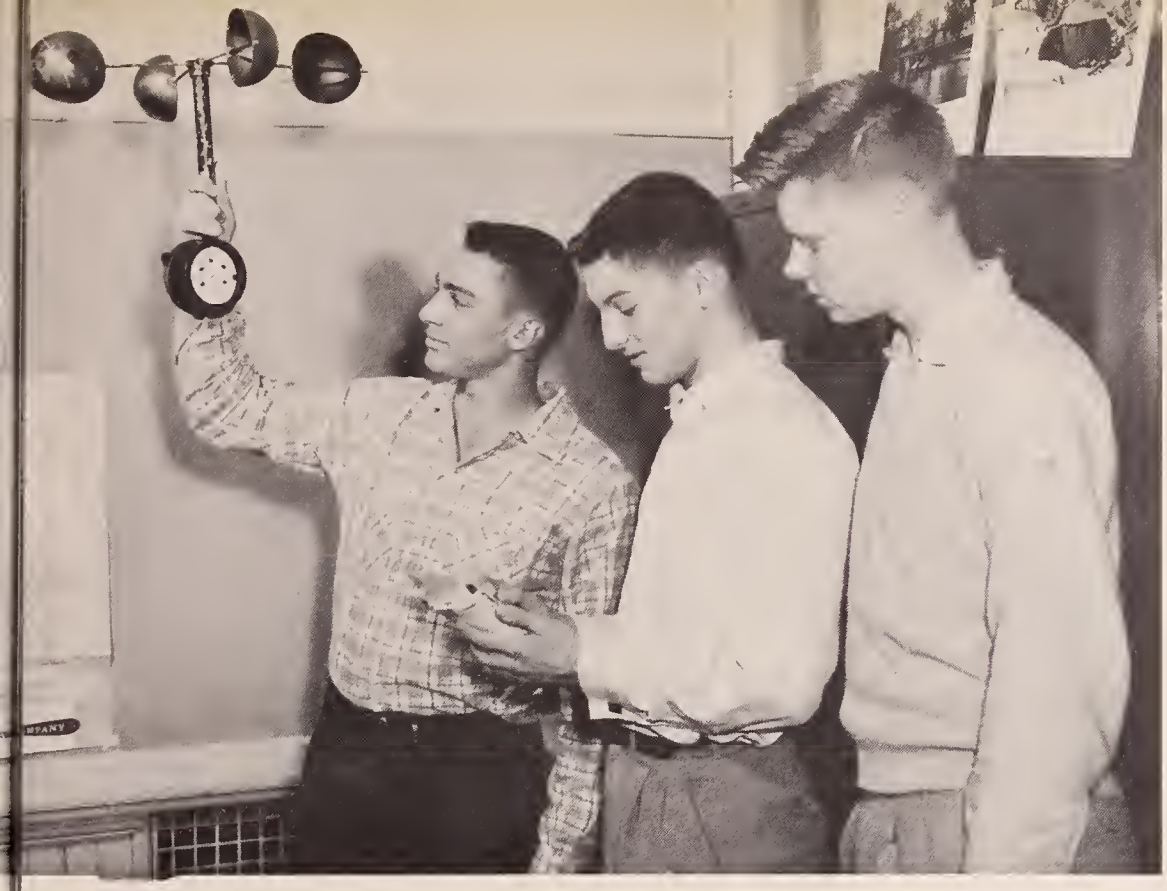

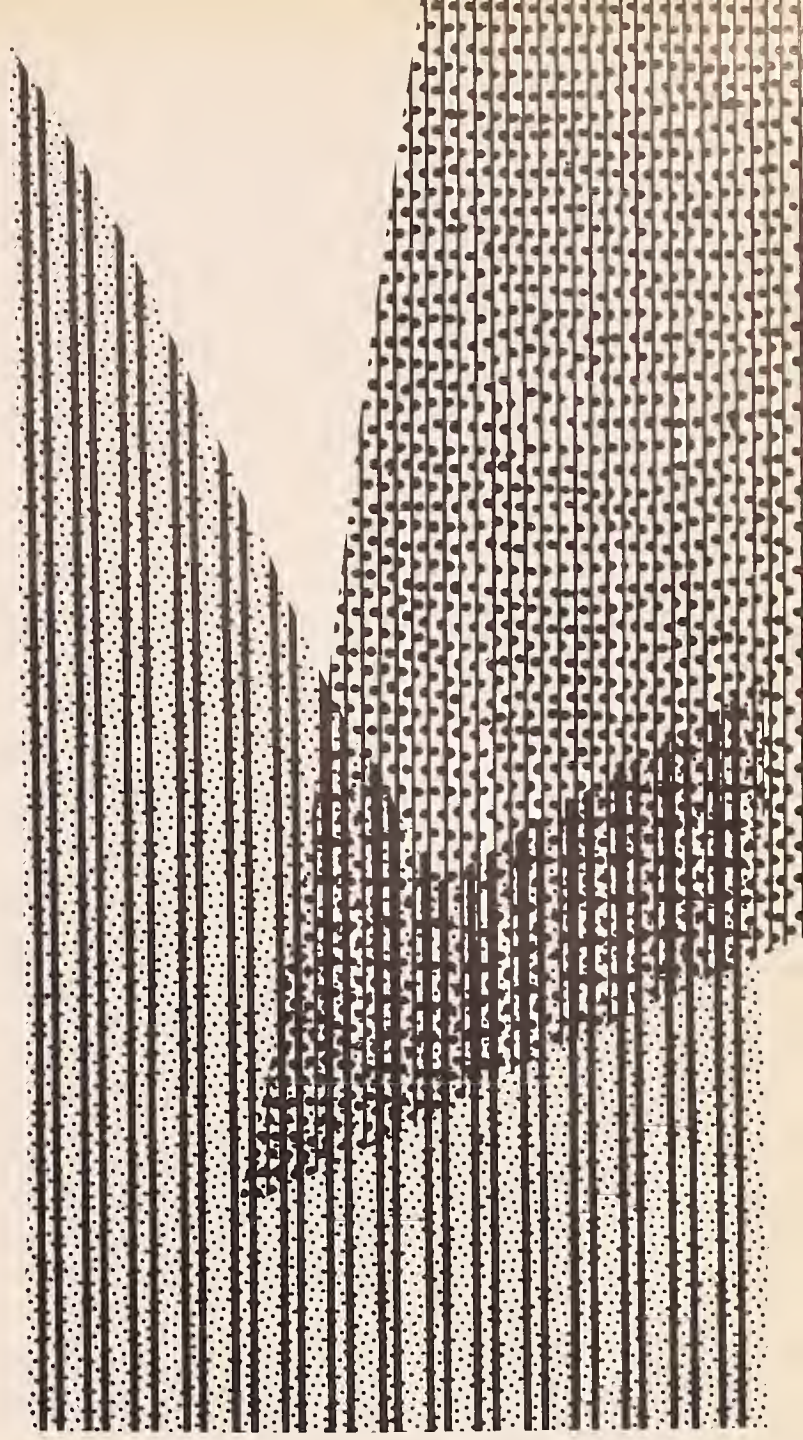

METEOROLOGY CLUB

Did you ever wonder, "Will the moon tonight be clear and bright?" Well, all you had to do was look at the Meteorology Club's forecast posted faithfully every day. Besides performing this vital function, the Newton High School weathermen heard several interesting lectures this year, one being an informative talk on hurricanes by Mr. Oscar Tenenbaum, the chief forecaster at Logan International Airport.

President ..... Richard Gale
Vice-President ..... Dick Herman
Secretary ..... Larry Sherman
Treasurer ..... Danny Ginsburg
Recording Secretary ..... David Schell
Curator of Instruments ..... Clinton Shaw
Adviser ..... Dr. Albert E. Navez

First Row: Alperin, Sherman, Herman, Gale, Schell, Ginsburg, Shaw. *Second Row:* Grossman, Shapiro, Goren, Sandler, Hurley, Carr, Cohen, Ryder, MacDonald, Shrier.

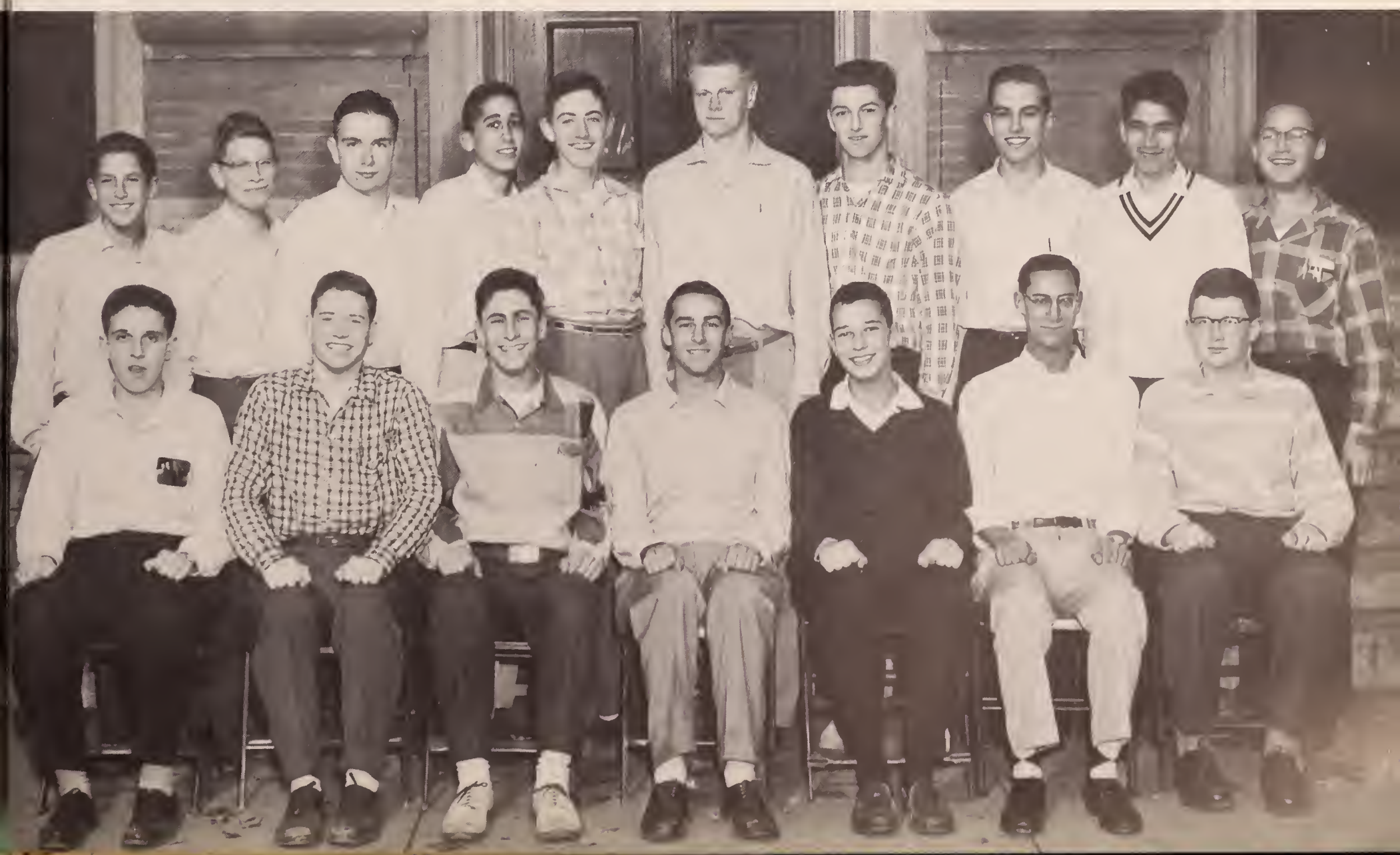

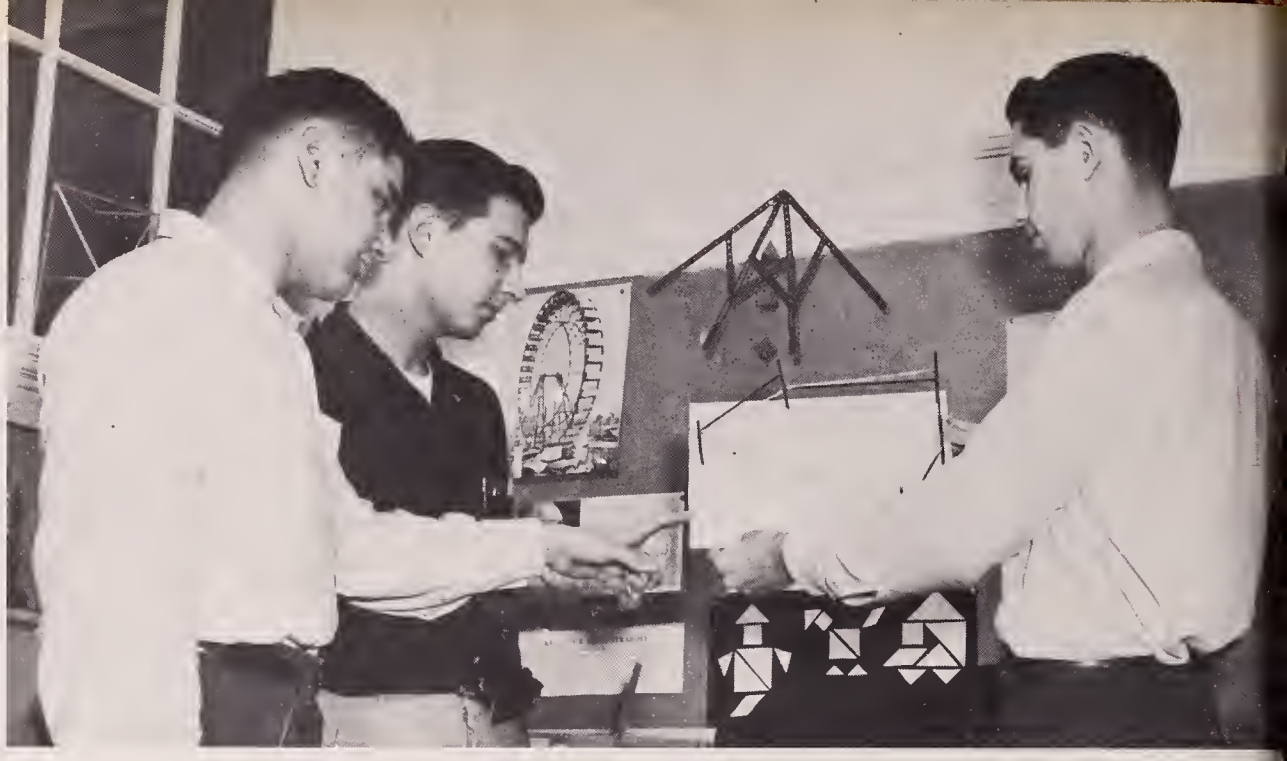

ALPHA GAMMA TAU

If anyone asks you to play the game of "Nim", you can be sure that he is a member of the Math Club. But you had better refuse since he knows a secret mathematical formula that will win every time. Besides learning many lively mathematical games, the club members heard a talk by Professor Ransom of Tufts College on divisible numbers, learned how mathematics is applied in the field of art, and climaxed the year with an enjoyable picnic.

President .....Michael Frieze
Vice-President .....Barry Sacks
Secretary .....Mary Ayres
Treasurer .....Sherman Grossman
Adviser .....Mrs. Frances L. Allen

First Row: Andler, Balos, Myers, Sacks, Grossman, Frieze, Ayres, Wile, Shapiro, Licker, Cutler. *Second Row:* Mr. Ferguson, Asher, Lebow, Miller, Prince, Nesson, Andler, Gordon, Chook, Pearl, DerHohnnesian, Mrs. Allen. *Third Row:* Weiner, Russo, Levi, Forman, Warsowe, Bernheimer, Falkson, Schneider, Cohen, Gorn, Doctoroff. *Fourth Row:* Jacobson, Funkenstein, Seltzer, Nason, Arcand, Munroe, Stam, Moody, Goldstein, Lookner, Mosher, Bachner, Kanter.

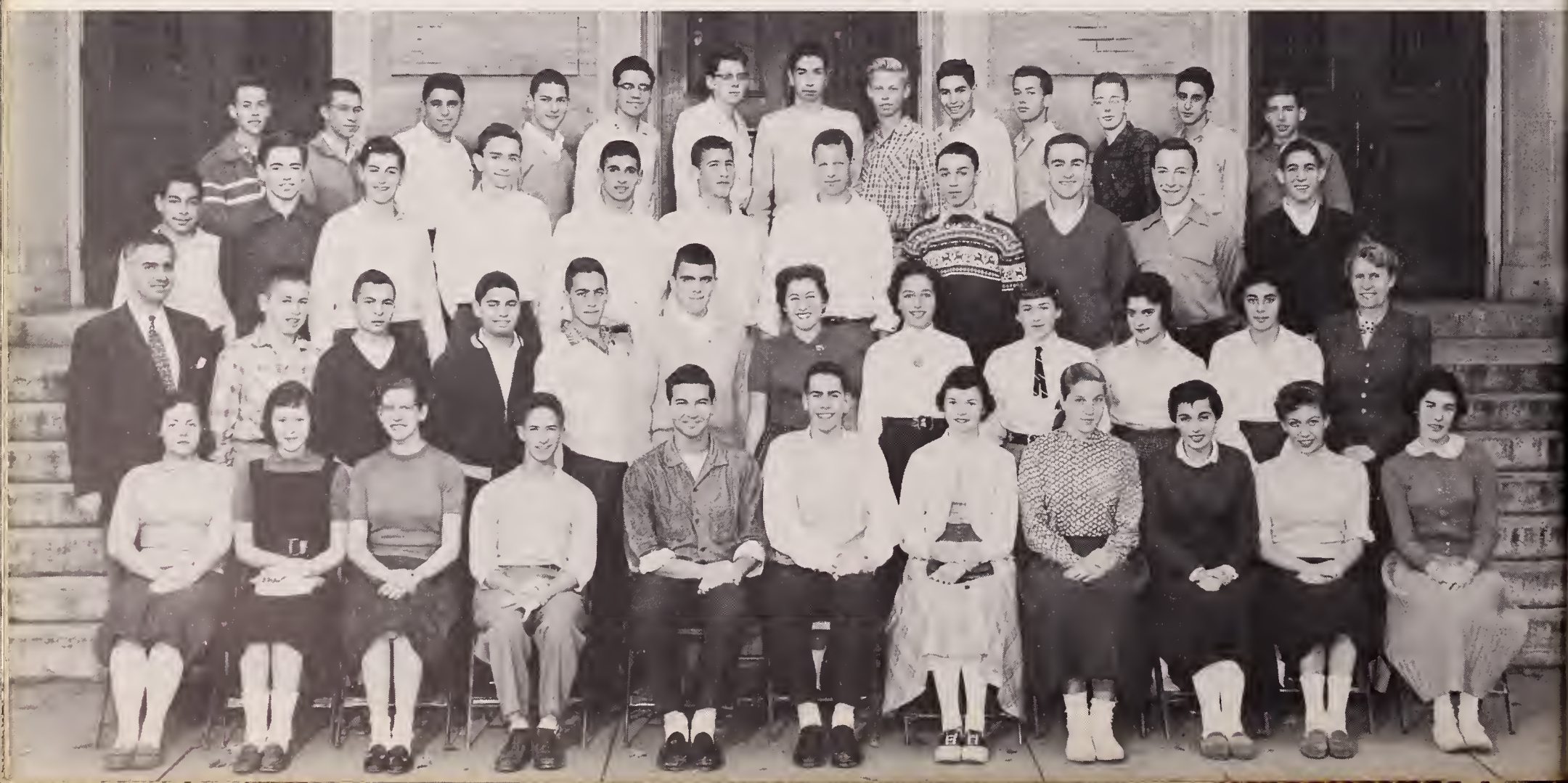

First Row: Michelson, Morrison, Oncley, Lewis, Beeuwkes, Quinn, Southmayd, Glaser, Flowers, Albert, O'Donnell. *Second Row:* Mr. Peck, Bass, Sherman, Shulman, Sher, Marcus, Klein, O'Donnell, Linn, Gordon, Cleveland, Rosenwald, Wax, Shapiro, Freedman, Jacobs, Shrier, Sigel, Quint. *Third Row:* Schwartz, Oven, Bialsky, Levowich, Markey, Themo, Pass, Stanley, Burman, Hoffenberg, Wattendorf, Wallace, Freeman, Small, Evans, Goldstein, Rothstein. *Fourth Row:* Harting, Levin, MacCadlen, Alperin, Resnick, MacDonald, Sudhalter, Geller, Epstein, Valtz, Pearlstein, Samuels, Wulff, Gordon, Gilman, Warsowe, Bolan.

ENGLISH CLUB

Maybe they are watching the filmed version of one of Shakespeare's plays, or perhaps they are listening to the words of some guest speaker, or they may be making plans to attend the performance of a Greek drama or to increase the sales of "*A Young Citizen's History of Newton*", but whatever it is, the members of the English Club are sure to be enjoying themselves. These students really like English, and their interest is constantly nourished through participation in the club's activities.

President .....Donald Quinn
Vice-President .....Reineer Beeuwkes
Secretary .....Nancy Southmayd
Treasurer .....Joan Lewis
Adviser .....Mr. Leonard Peck

First Row: Frieze, Shulman, Yesley, Hyde, Bond, Hobbs, Shaffman, Epstein, Weizel, Lomasney, Sandberg. *Second Row:* Miss Titcomb, Ahearn, White, Milender, Seligsberger, Proctor, Bloomberg, Leary, Goldberg, Gorman, Galner, Kaplan, Baker. *Third Row:* Petery, McPhail, Feldman, Bluestein, Posner, Tempesta, Kudisch, Shuman, Dinner, Hurwitz, Lilenfield, Brisk, Narefs. *Fourth Row:* Chasnoff, Sallet, Jaffe, Pearlstein, Madow, Meyerhoff, Fox, Neiman, Armet, Chester, Scully, Shapiro, Cohen.

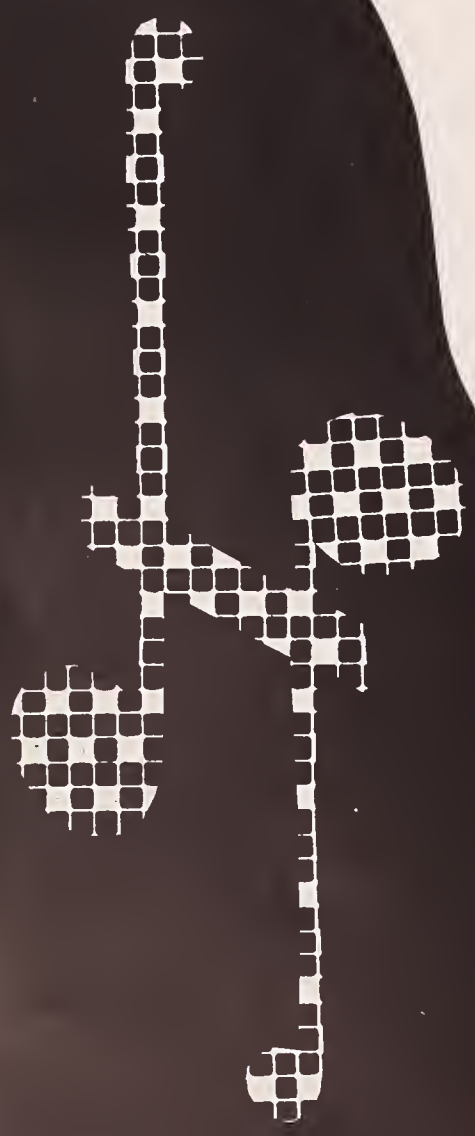

FRENCH CLUB

Aimez-vous parler français un tout petit peu?

Oui? Bon! Then you were just the right person to be a member of the French Club, for this club spoke only French. The activities included the Christmas party, films, and discussions, and everyone agreed it was *une année magnifique!*

President ..... Margaret Hobbs
Vice-President ..... Nancy Shaffman
Secretary ..... Judy Bond
Treasurer ..... Marjorie Epstein
Adviser ..... Miss Eleanor Titcomb

INTERNATIONAL CLUB

The statesmen and diplomats of tomorrow commonly congregate in a group known as the International Club. These world-minded citizens get together once a month to hold discussions on global problems, to watch slides or films on life in distant lands, and to listen to lectures by persons who have lived in other countries. Through activities such as these, International Club members gain a rather unique insight into the great issues of today.

President .....Martin Greenblatt
Vice-President .....Roberta Ingham
Secretary .....Hildegarde Langille
Treasurer .....Marjorie Quint
Editor of Voice .....Anne Halstead
Adviser .....Mr. Melvin Karpas

First Row: Cutler, Kashian, Ingham, Greenblatt, Quint, Langille, Hoffenberg. *Second Row:* Mr. Karpas, Tessler, White, Arnold, Bass, Marcus, Case, Dephoure, Talberth, Goldstein. *Third Row:* Wulff, Burtte, Simpson, Gordon, DiBenedetto, Tenenbaum, Salow.

First Row: Vietor, Weinfield, Sutcliffe, Giordano, Chacran, MacKenzie, Haney, Douglas, Callander, Reagan, Amadei. *Second Row:* Mr. Davis, Foley, Santilano, Verdoni, McIntyre, Panasuk, Green, Salvini, Short, Feinberg, Freshman, Ruiz. *Third Row:* Gayzagian, Swartz, Wheeler, Rowlings, Huss, Effenson, Rosenberg, Harlan, Greenblatt, Willis.

SPANISH CLUB

Habla Vd. espanol? If your answer is *si,* it is probable that you were a part of the Spanish Club this year. While attaining greater fluency in their adopted tongue, the members of this club had time to visit the language laboratory of Regis College, see Spanish movies at Wellesley College, watch a Spanish Ballet, hear various speakers, and have a Christmas party and picnic.

President .....Margaret MacKenzie
Secretary .....June Chacran
Treasurer .....Fred Giordano
Activity Chairmen .....James Haney
Barbara Sutcliffe
Adviser .....Mr. Franklin Davis

TUSITALA

Tusitala is a select group of students who have shown their interest and ability in creative writing by submitting original manuscripts to a board of judges. The club's purpose is the development of literary talent, and many of these would-be Shakespeares receive recognition in their annual publication, *Potluck.*

President .....Susan Abrams
Vice-President .....Edward Dephoure
Secretary .....Rayna Mesharer
Adviser .....Mr. T. Jerome Cutting

First Row: Tucker, Maslow, Meshorer, Abrams, Dephoure, Huberman. *Second Row:* Mr. Cutting, Issacs, Davidson, Shrier, Brauninger.

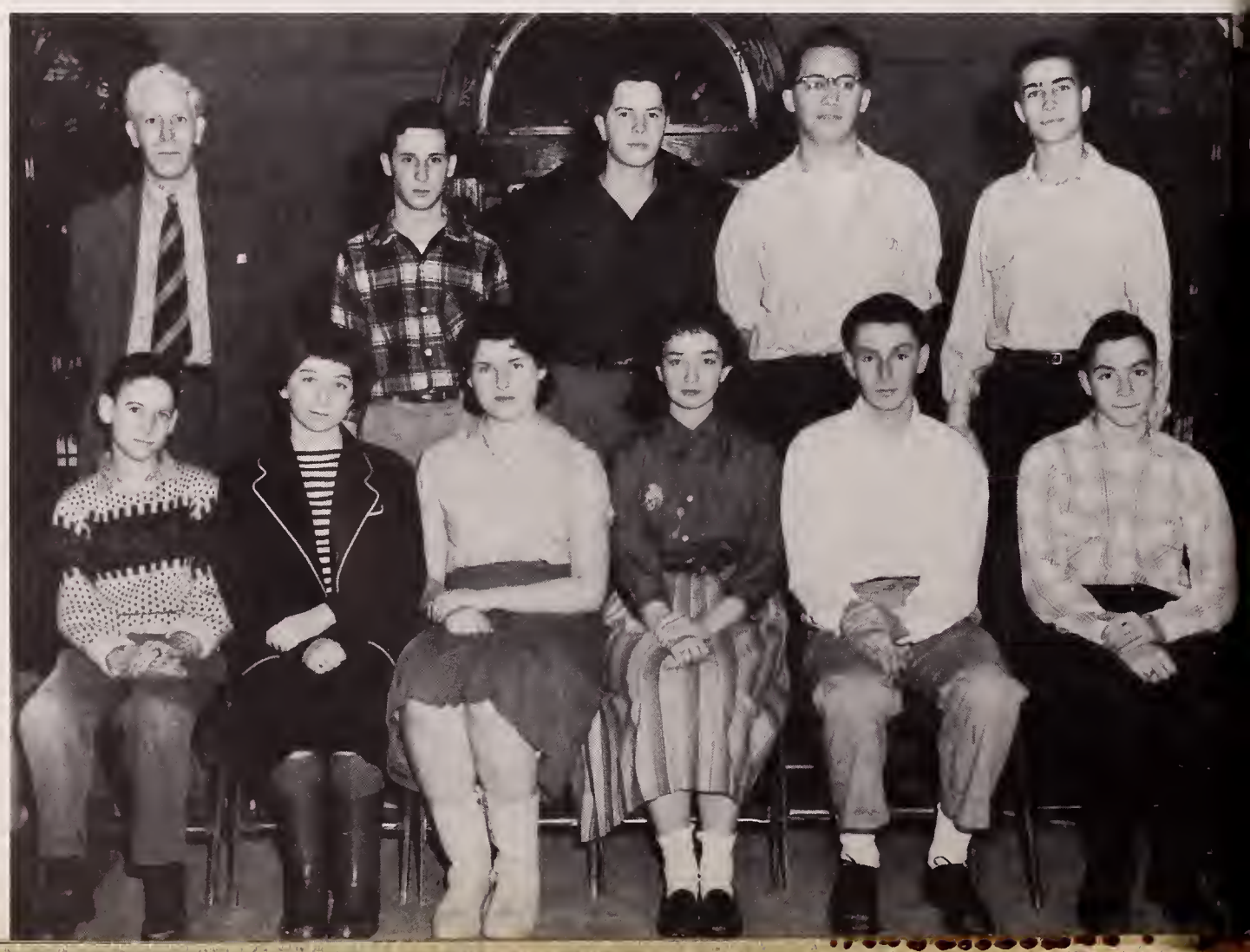

MUSIC CLUB

At the monthly meetings of the Music Club, membership 600 students, the members not only have a chance to perform at student concerts, but are also fortunate enough to have many artists of national and international fame as their guests. This club brings much pleasure to music lovers, and it also offers a scholarship to a worthy and talented member of the senior class who plans to major in some field of music.

President .....Lawrence Lipson
Vice-President .....Rochelle Clifton
Recording Secretary .....Carol Downing
Corresponding Secretaries .....Marie Giordano, Carol Douglas
Dorothy Swanton
Treasurer .....Susan Stone
Co-ordinators .....William Hibbard, June Chacran
Adviser .....Mr. Henry Lasker

First Row: Zimmerman, Levin, Jacobson, Gochberg, Dephoure, Vogel. *Second Row:* Mr. Bissex, Weiner, Forman, Mosher, Brauninger, Davidson, Levi.

CHESS CLUB

Every week or two, knights, bishops, and queens engage in mortal combat as the top ten members of Newton High's Chess Club meet the onslaughts of a force from some foreign school. Such inter-school competition comprises the principal activity of this newly-formed group, but club members also play games among themselves, constantly vying for position on the ladder or rank list which they keep. At last, the ancient game of chess has come to Newton High School.

President ..... Arnold Jacobson
Vice-President ..... Tom Gochberg
Adviser ..... Mr. Henry S. Bissex

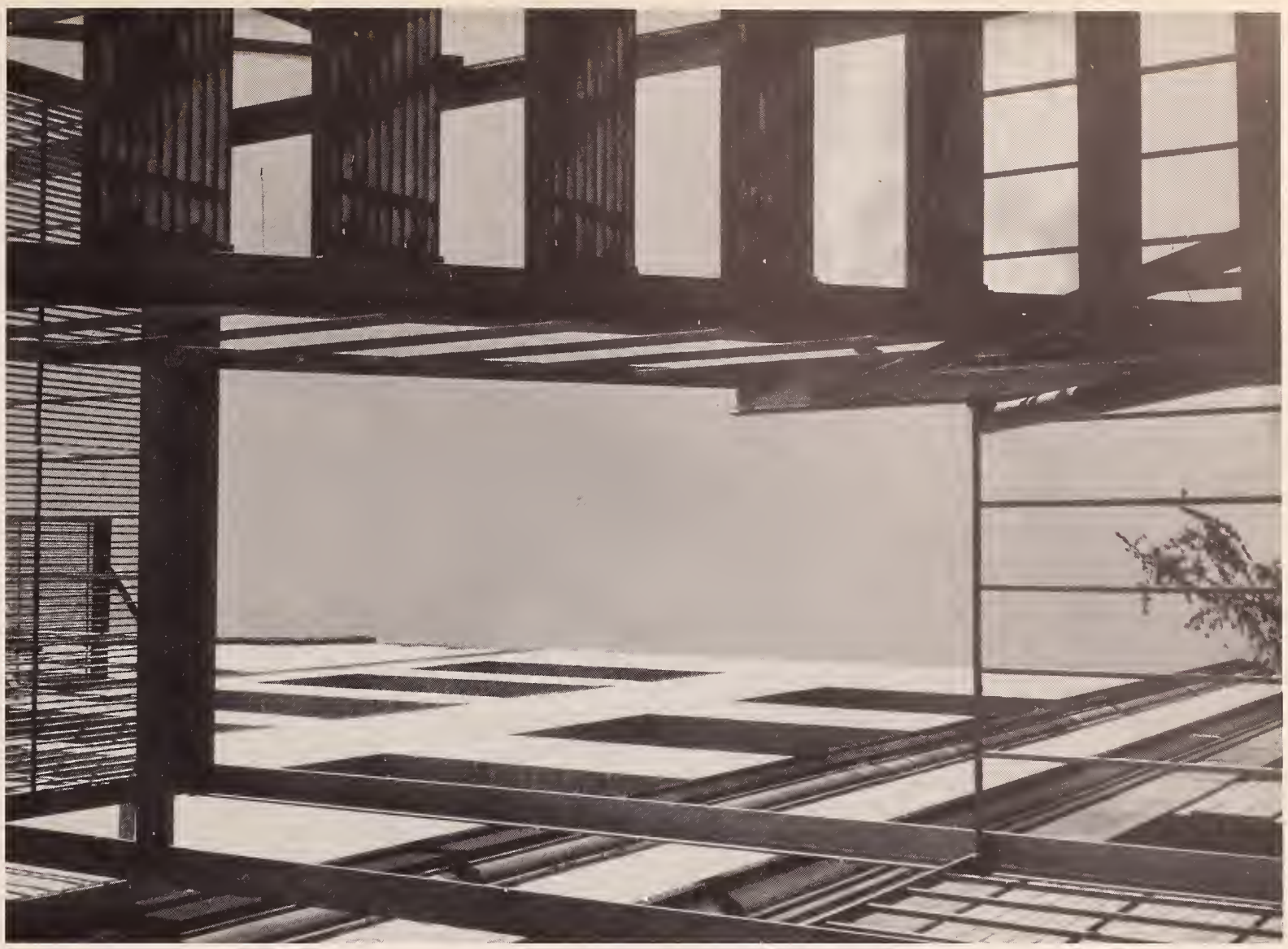

SPORTS

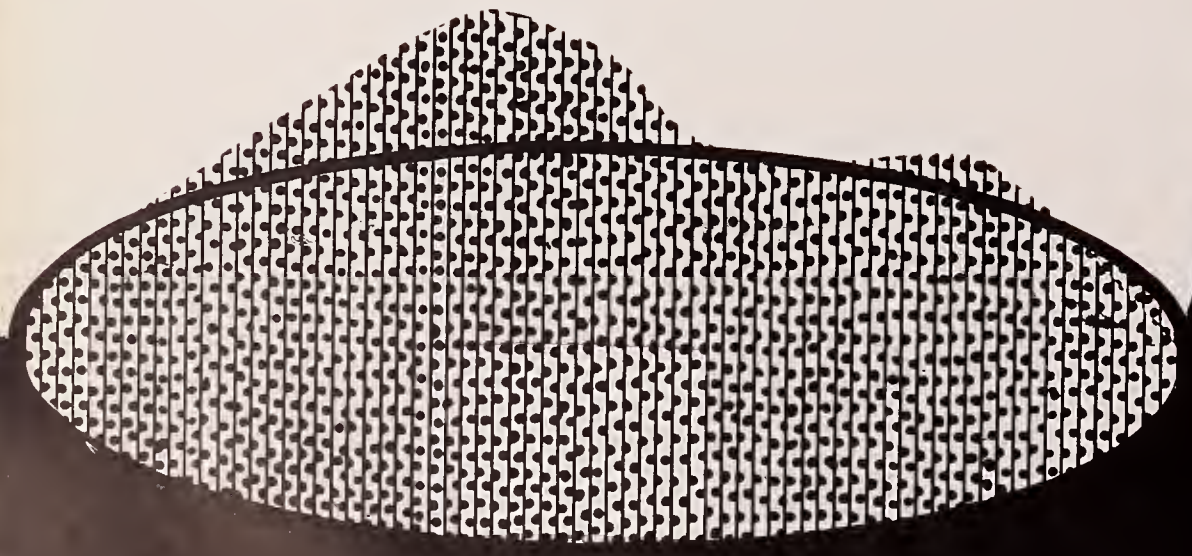

RALLY COMMITTEE

First Row: Bourne, Kahn, Dow, Hobbs. *Second Row:* Dooley, Toher, Barrs.

Fragile, do not drop.

Mixed Emotions.

— and it's a beautiful day for the ballgame!

Bewitched, Bothered, and Bewildered.

I Love a Parade.

Almost —

Hold that, tiger!

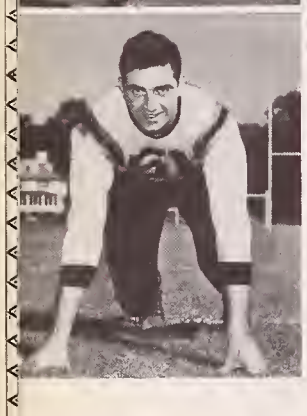

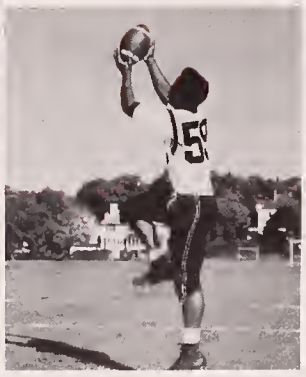

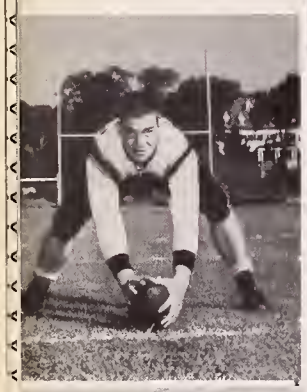
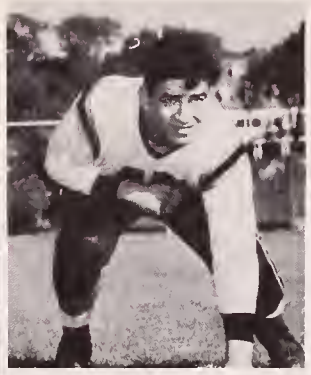

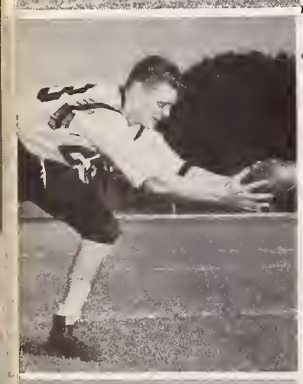

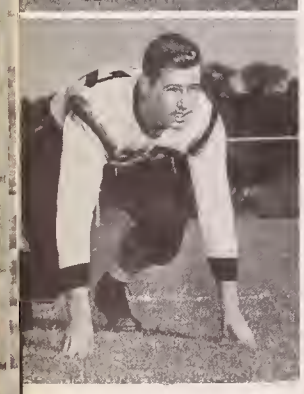

FOOTBALL

First Row: Stout, Johnson, Smith, Schwartz, Gilvar, Yobaccio, Hackel, Kindred, Curley, Gottschalk, McNeil, Mr. Hawkes. *Second Row:* Dorson, Nigro, Vento, Calabrese, Thayer, Labb, Roberts, Moran, Truncle, Yancey, Katz, English, Mr. Winkler, Gleason, Mr. Malone. *Third Row:* Morrison, Wilson, Luckner, Buchanan, King, Beggs, O'Brien, Snyder, Kenney, Nelson, Callender. *Fourth Row:* Farraugia, Connerny, Snook, Bickum, Marken, Hughes, Maxcey, Haywood, Zolli.

The Newton High football team, led by Captain Ed Yobaccio, finished the season with an even record, 4 wins and 4 losses. Despite the inevitable rainy Saturdays the crowds were large, and the games were exciting. In the Thanksgiving Day game Brookline eked out a close 21-19 victory over the hard-fighting Tigers. Other highlights of the season's play were the Arlington and Medford games.

Captain .....Ed Yobaccio

Coach .....Mr. Harold M. Hawkes

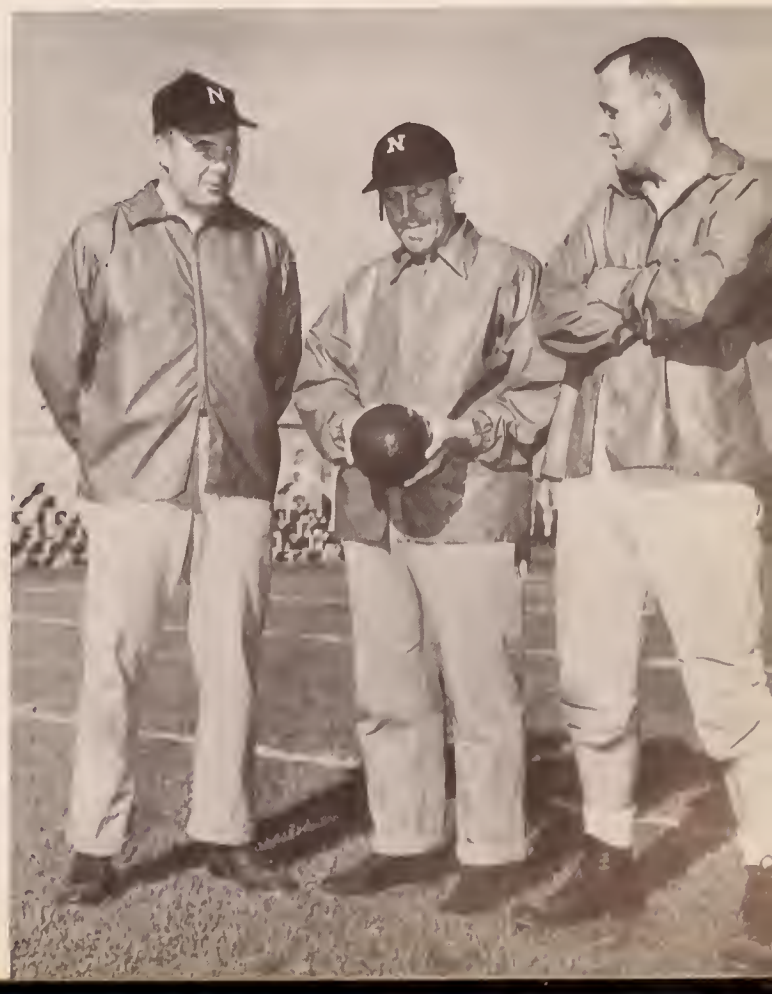

JR. VARSITY FIELD HOCKEY

First Row: Fields, Elkins, Giordano, Chase, Holmes, Blossom. *Second Row:* Miss Hall, Smith, Demergian, Schenk, Hampe, Langille, Miss Archer. *Third Row:* Thurston, Finard, Van Keuren, Wile, Ransom, Finard, Derr.

FIELD HOCKEY

In the icy stillness of the late fall afternoon, a sharp crack followed by a whoop of laughter is heard. Investigation reveals that the field behind Building III is filled with girls carrying hockey sticks, running back and forth, and smashing goals with skill and good fellowship. The girls participating in the afternoon program of field hockey not only enjoy the sport, but also learn valuable lessons in good sportsmanship and team co-operation.

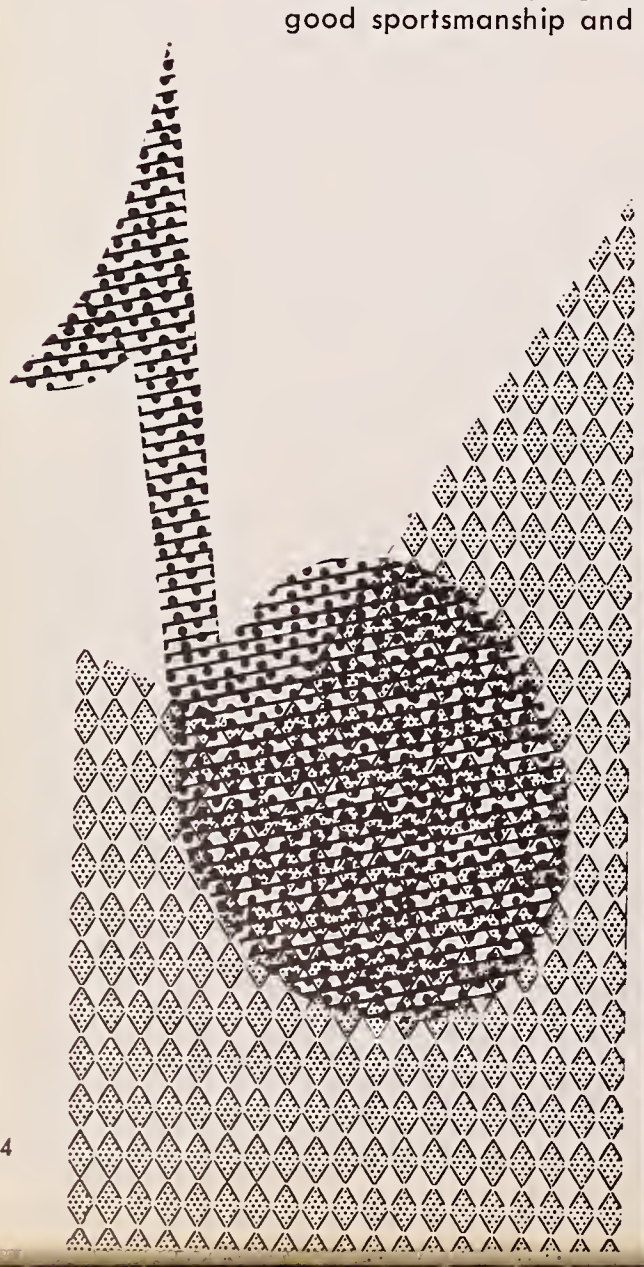

VARSITY FIELD HOCKEY

First Row: Mrs. Archer, Macnair, Farina, Shaughnessy, LaTona, Crowell. *Second Row:* Miss Hall, Burgess, Marchant, Rak, Elliott, Kimball.

GIRLS' VARSITY BASKETBALL

First Row: Scribner, Athy, Shaughnessy, Farina, Sade, Haywood, Thurston. *Second Row:* Miss Hall, Miss Mede, DerHohannesian, Galvin, Elliott, Burgess, Wallace, Morrill. *Third Row:* Spuler, Howard, Parnes, Grimm, Marchant. *Absent:* Giordano, Natsis.

GIRLS' BASKETBALL

Not in green bloomer suits, but in elegant tunics we discover the girls of the basketball team. Apparently possessing unlimited enthusiasm, energy, and fair play, these feminine "Bob Cousys" had a happy and successful season.

CLASS BASKETBALL TEAMS

First Row: Peltczar, Demerjian, Holmes, Moir, Bachman, Willis, Wallace, Martin, Bluestein, Gilmartin. *Second Row:* Miss Mede, Miss Hall, VanSteenberger, Tevekelian, Feilds, Cavanaugh, Moreau, Wax, Morrill. *Third Row:* Kimball, Brockert, Wile, Boyle, Epstein, Webb.

First Row: Gordon, Grogan, Crosby, Butterworth, Dooley, Keyes, Fitzgerald, Guzzi, Seltzer. *Second Row:* Mr. Brown, Cioppa, Hughes, O'Laughlin, Wilson, Craig, Callanan, Leonard, Boardman, Katz, Mr. Hall.

HOCKEY

The Hockey Team this year was a surprising success. After losing their first two games, the Hall-men came back with five straight victories to clinch second place in the G. B. I. League. In the playoffs the team placed fourth with ten points. The icemen can certainly look with pride on their 1955 season. The play of All-stars Ken Keyes, Brian Dooley, and Pete Fitzgerald was especially outstanding.

Co-Captains .....Ken Keyes, Gerry Butterworth

Coach .....Mr. John C. Hall

BASKETBALL

Although the hoopsters got off to a fine start by winning their first three league games, frequent injuries harried the team for the remainder of the season. The sportsmanship and spirit of the team was exemplified by captain Russ Halloran who scored 41 points in one game. With many varsity lettermen returning, the future looks bright.

Captain .....Russ Halloran

Coach .....Mr. Edward Poskitt

VARSITY BASKETBALL

First Row: Guzzi, Bourne, Whitmore, Halloran, Walker, McBride, Hackel, York. *Second Row:* Mr. Smith, Calvert, Vento, Louis, Beggs, Kenney, Martin, Chamberlain, Mr. Poskitt, Louis.

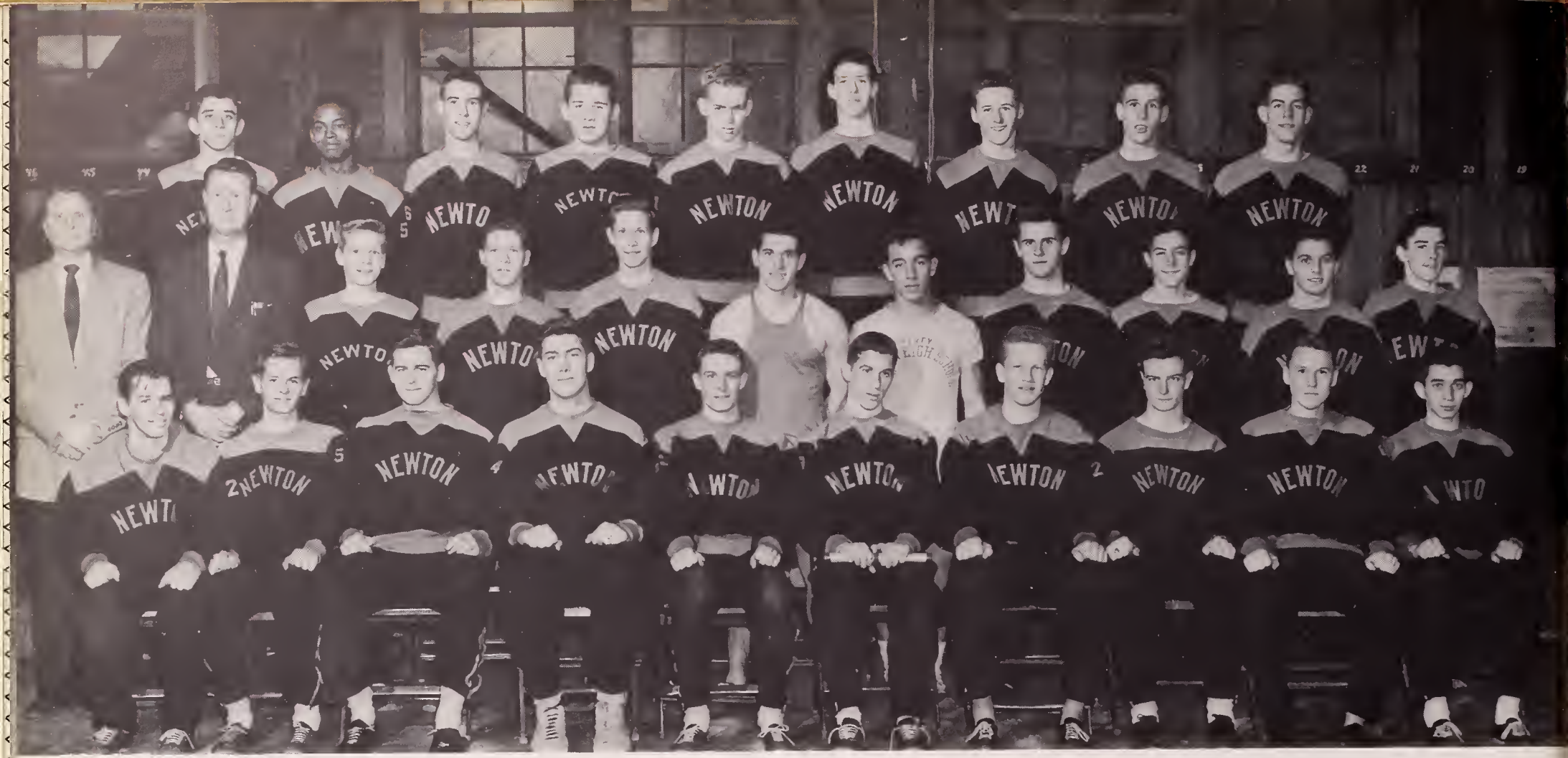

INDOOR TRACK

First Row: Bickum, Chesebro, Kindred, Argue, Gottschalk, Gilvar, Stout, O'Neil, Olton, Menard, Harry. *Second Row:* Mr. Boyle, Mr. Gallagher, Deming, Bograd, Kent, English, Connerney, Stewart, Huberman, Farrugia, McCree. *Third Row:* Beckwith, Rollins, Head, Sullivan, Morrison, Havey, Gregory, Nelson, Schneider.

INDOOR TRACK

Sparked by Pete Nelson, Marty Beckwith, Brad Gottschalk, and Captain Barry Gilvar, the Newton Indoor Track men achieved great heights this year. Defeating archrival Rindge for the first time in five years, the Boylermakers captured top honors in the Class A division of the state meet. Scoring in every event except the 600 and the mile, the Newton trackmen overpowered Rindge by a margin of 7½ points. With Pete Nelson, next year's captain, Brian Havey, a crack 1000 yarder, and Marty Beckwith, who jumped a fabulous 6′2″ in the nationals, Newton's hopes for a repeat performance are high.

Captain .....Barry Gilvar

Coach .....Mr. Lamoine Boyle

CROSS-COUNTRY TRACK

The Newton High cross-country track team in its second year of existence made fine progress this year. Going into the state meet with four wins and four losses, the Newton men were strong contenders for the state crown. However, fighting against injuries and a superior Watertown team, the Harriers were unsuccessful. With returning lettermen Brian Havey, who piloted the team this year, and Ed Bograd, another strong runner, the team's hopes for next year are high.

Captain .....Brian Havey

Coach .....Mr. Geist

CROSS-COUNTRY TRACK

First Row: Ryder, Warren, Menard, Havey, Raubenheimer, Jarosh, Bograd. *Second Row:* Mr. Geist, Trilling, Barrabee, Winston, Derow, Morrison, Head, Kent, Burke, Warsowe.

First Row: Schneider, O'Neil, Menard, Argue, English, Kindred, Farrugia, Berger, Olton, Yobaccio, Havey, Morrison, Head, Mr. Gallagher. *Second Row:* Winston, Curtis, McCarthy, Huberman, Chesebro, Stewart, Sullivan, Gilvar, Gorn, Deming, King, Nelson, Bograd, Mr. Geist. *Third Row:* Brent, Armet, Vincola, Morrell, Gores, Burke, Cushing, Healy, Rust, Trilling, Young, Stout, Warren. *Fourth Row:* Zolli, Ryder, Kattwinkel, Cohen, Vanderweil, Peabody, Prince.

OUTDOOR TRACK

As usual, Newton's outdoor track team gave an admirable performance in every meet. Led by Co-captains Roger Kindred and Brad Gottschalk the state cinder champs displayed their great depth and balance. At the outset of the season Co-captain Gottschalk remarked, "We ought to win everything," and how right he was!

Co-captains .....Roger Kindred, Brad Gottschalk

Coach .....Mr. Lamoine Boyle

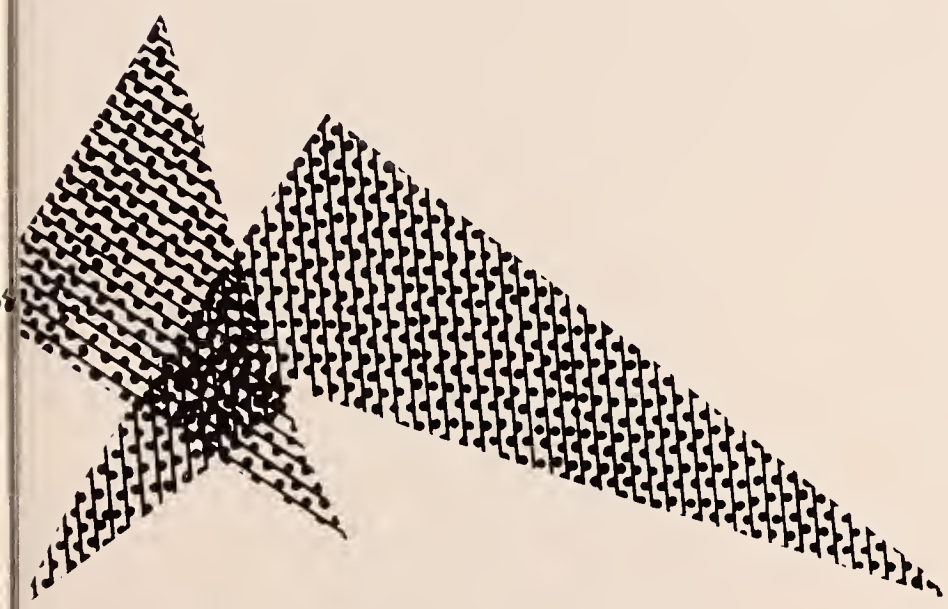

First Row: Guagenty, Hoeh, Redland, Simpson, Grammont. *Second Row:* Sulkin, Robins, Flanagan, Cohen, Mr. Ethier.

RIFLE TEAM

Pull the trigger and — bull's eye! This sounds easy, and it is, but only for Newton High's sharpshooting rifle team. This year Newton won two-thirds of its matches to finish third in the Middlesex Rifle League. Boosted by top individual scorer, Shaun Flanagan, Newton again placed third in the B. U. Invitational Tournament from a field of nine. Just don't point those guns my way!

First Row: Chamberlain, Bergman, Beggs, Halloran, Lawn, Johnson, Guzzi. *Second Row:* Mr. Ferguson, McCree, Keyes, Martin, Hackel, DelGizzi, Collentro, Connerney, Mr. Hawkes. *Third Row:* Seeley, O'Laughlin, Walker, Whitmore, Craig, Kirby, Leonard.

BASEBALL

The defending State Champions opened the baseball season with pitchers hurling snowballs for conditioning, and the team exercising in the clean fresh air of the drill shed. Despite early season game postponements, seniors Russ Halloran, Bill Walker, Howie Whitmore, juniors Al Martin, Johnny Beggs, and sophomore Ronnie O'Laughlin all contributed to the team's success. With three star players returning, next year should be as successful as this one — weather permitting!

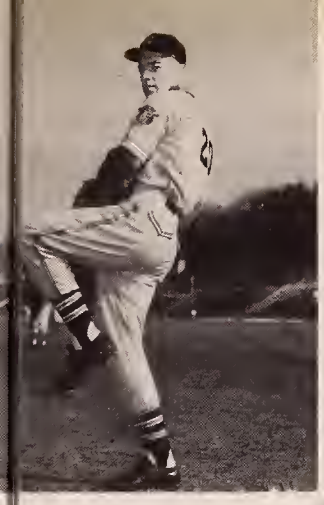
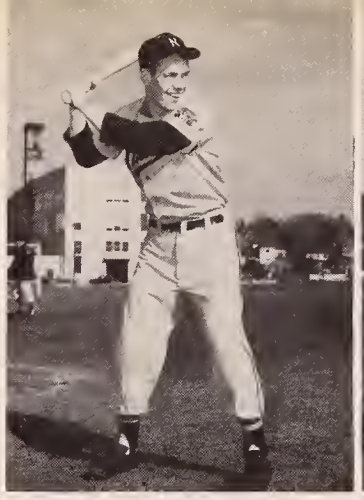
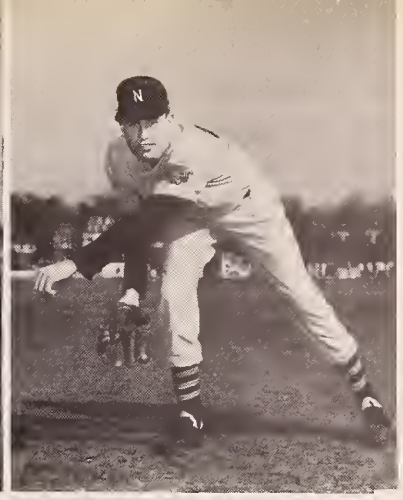
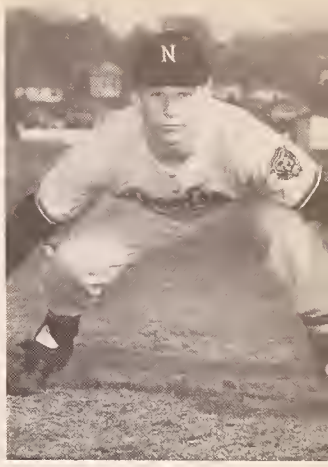
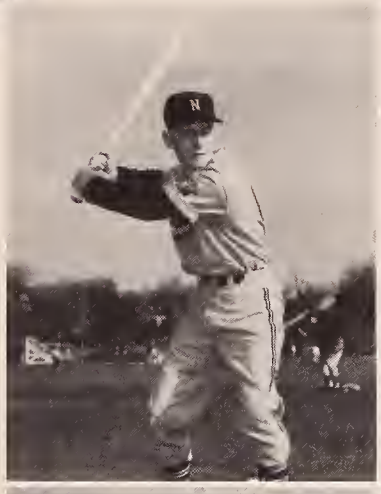
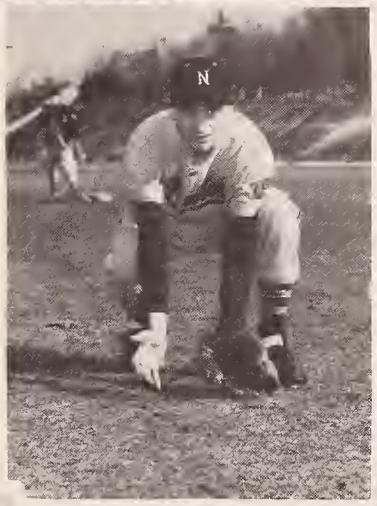

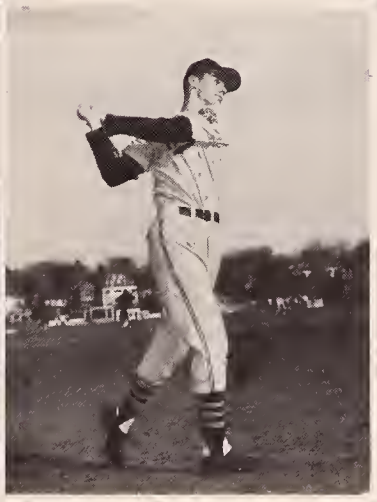
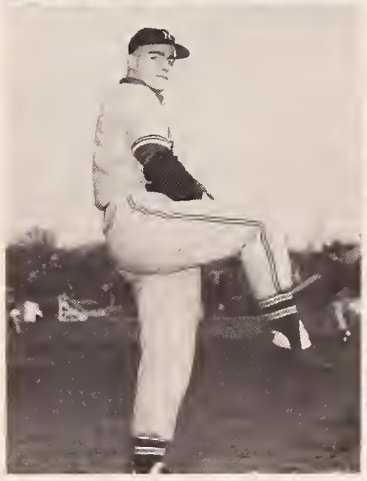
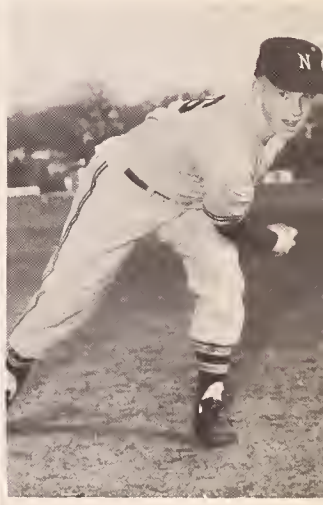

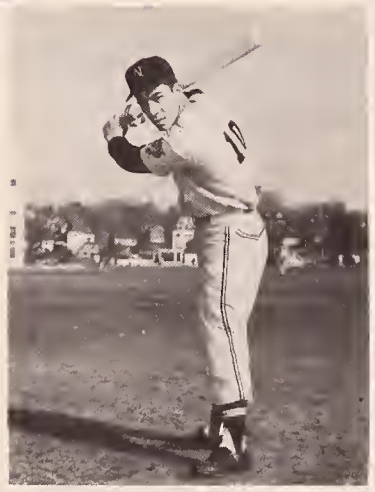

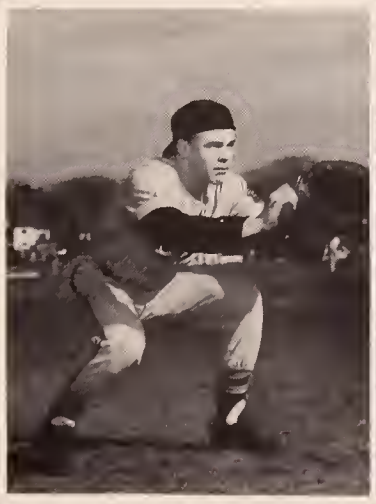
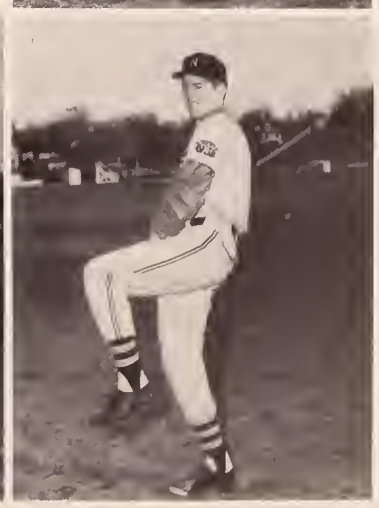

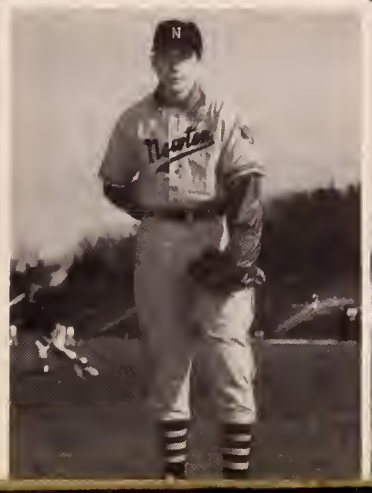
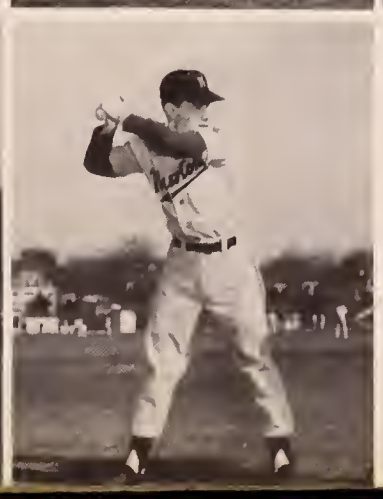
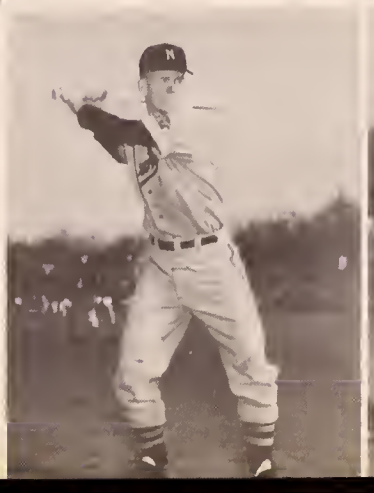
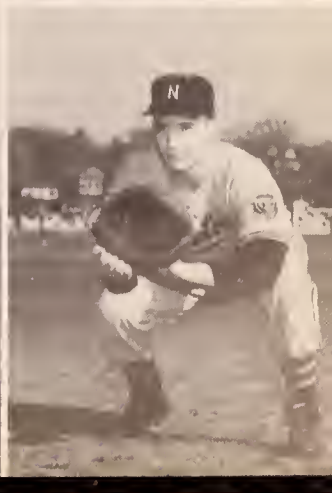

First Row: Salow, Kivlehan, Quinn, Moody, Epstein. *Second Row:* Sacks, Breen, McBreen, York, Senior. *Third Row:* Mr. Hall, Weinstein, Aronson, Burke, Burke, Parsons.

GOLF TEAM

Boys of Newton High who enter the world of golf discover a strange world indeed. A whole new language has to be mastered: "Won't you join me at tee?" "Watch the birdie!" Or this: "Putter, put, put, put." Only the initiated know the proper translation of these phrases. On the whole, the boys had a successful year, and they learned to appreciate the sport more and more through competition and group enjoyment.

First Row: Scipione, Carter, Carter, Athy, Loeb, Perlis. *Second Row:* Feldman, Lubets, Boudreau, King, Foster, Atwood.

GIRLS' TENNIS

"Is that Maureen Connelly out there on the clay courts?" Yes, many times Newton High's tennis players have been mistaken for international champions. This, of course, is not only because of the skill that Newton girls have acquired by the many hours of practice on the courts, but also because of the good sportsmanship which all the girls have shown.

GIRLS' SOFTBALL

"Strike one! Strike two!" but never "Strike three!" when the girls' softball team from N. H. S. is up at bat. When spring rolls around, the girls are as enthusiastic about the sport of Casey's legend as are the boys. With many hours of practice and many hours of fun the girls learn both skill and sportsmanship. This is certainly a fitting climax to the sports year.

First Row: Langille, Chase, Clark, Kimball, Cannon, Brown, Diamond, Burgess. *Second Row:* Macnair, Goldrick, Benson, Clifton, Marchant, Boucher, Whitmore, Nazzaro, Miller. *Third Row:* Chiambelli, Borden, LaTona, Farina, Bloom, Shaughnessy, Gavini, Oteri.

First Row: Hart, Oteri, Milott, Foote, Miss Cheney, Bloom, Kahn, Sugarman, Brooks. *Second Row:* Foley, Forbes, Emerson, Freshman, Gould, Forbes, Kaufman, Hirsh, Hanauer, Jacobson. *Third Row:* Freedman, Ziegel, Cutler, Loeb, Vietor, Kahn, Gorney, Lubets, Balos, Cushing. *Fourth Row:* Michaelson, Spence, Hoffenberg, McFarland, Feldman, Bruce, McCarthy, Pearlstein, Galner.

ORCHESIS

"With expression" is a term familiar to the members of the Apprentice, Workshop, and Performers groups. These girls find Modern Dance a medium of expressing themselves to music. Orchesis has distinguished itself this year at the Symposium, Christmas Vespers, the Spring Musicale, and several other programs.

President .....Susan Bloom
Vice-President .....Linda Kahn
Secretary .....Lois Fleischer
Advisor .....Miss Janet Cheeney

ADMINISTRATIVE AIDS

No! AA does not stand for Alcoholics Anonymous! They are the initials of the Administrative Aids, the Trade School counterpart to our cafeteria secret police, the Orange Shield. The AA, set up in March of 1955, is responsible for enforcing rules in the Trade School as well as for supervising in the cafeteria. The AA has earned support from the Trade School and respect from the High School.

President .....William P. Byrne
Vice-President .....Edward Cavallo
Secretary .....John F. Baker
Senior Advisors .....Donald Bibbo
Daniel Elliot
Advisor .....Mr. Hingston

First Row: Mr. Dailey, Fontano, Sousa, DiGregorio, Yobaccio, Robblee, Visco, Simone, Drugan. *Second Row:* Fleming, Daniels, Santucci, Grahn, Roper, Holland, Caterelli, Patz, Mr. Murray.

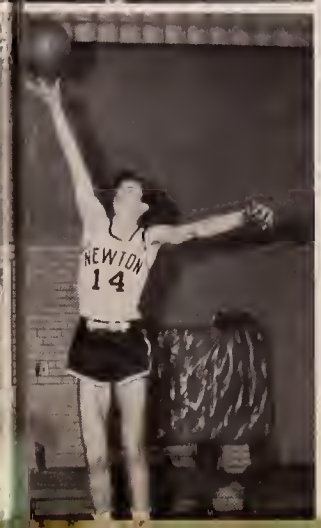

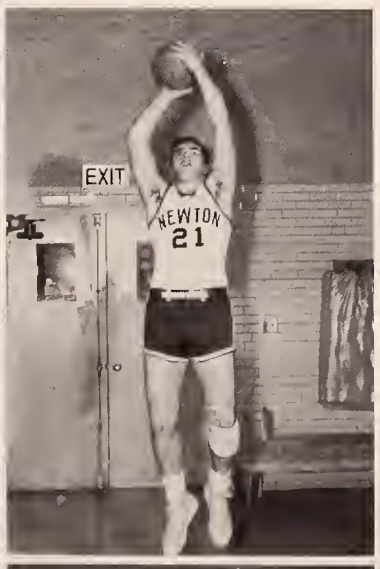

TRADE SCHOOL BASKETBALL

Our Trade School basketball team's performance this year was a credit to the community. This winter activity is rising in prominence and is helping to promote a good relationship between the Trade School and the High School. Despite serious competition from neighboring teams, our mechanics, electricians, and carpenters to be pushed their way to victory, paving the way for an even more successful season next year.

Coach .....Mr. John Murray

Captain .....James Robblee

ACTIVITIES

SPRING MUSICALE

Three in one! Co-operation, talent, hard work, fun — all these went into the successful production of this year's musicale, or musicales. Besides *Cox and Box* and *Trial by Jury,* there was an excellent and effective production, *Shades in Rhythm,* interpreting hit songs and presented most ably by the dance groups. Indeed, the entire production was a fitting tribute to the combined efforts of the music, dramatic, art, and dance organizations in Newton High.

COX AND BOX

JAMES JOHN COX .....Irving Krasner
JOHN JAMES COX .....David Hazelton
SERGEANT BOUNCER .....Wallace Palmer

TRIAL BY JURY

USHER .....Mark Golub
DEFENDANT .....Richard Blue
JUDGE .....Mr. Frank Heys
COUNSEL FOR PLAINTIFF .....Gilbert Bickum
PLAINTIFF .....Susan Stone
FOREMAN OF JURY .....James Mitchell
ASSOCIATE .....Dr. Leo Barry

DRAMA FESTIVAL

This year, as in the past, the annual Newton High School Drama Festival proved that Newton actors are tops. One of the three plays entered in the competition, "The Corn is Green", emerged victorious and went on to win state honors in the Massachusetts Drama Festival. This festival brought drama at our school to light as a very healthy, vibrant form of art.

CLASS COMMITTEES

The class committees, composed of one elected representative from each homeroom, form the basis of the individual class management. In these committee meetings are planned all the activities of the class. For instance, the Senior Class Committee not only plans the Senior Prom, Senior Supper, and Senior Night, but also is responsible for collecting class dues and choosing the class gift. These hardworking and conscientious representatives are responsible, in a large part, for the smooth functioning machine of class government.

SOPHOMORE CLASS COMMITTEE

First Row: Douglas, VanSteenberger, Yancey, Spuler, Dubins. *Second Row:* Rose, Bullock, Howard, Anderson, Holmes, Clapper, LeBaron. *Third Row:* Van Dam, McCloskey, Derow, Blomberg, Gladstone, Mr. Boyd.

JUNIOR CLASS COMMITTEE

First Row: Pearlstein, Needle, Martin, Brown, Anderson, Licker. *Second Row:* Huberman, Morrison, Schell, Charney, Foster, Gordon, Michaelson.

SENIOR CLASS COMMITTEE

Right, First Row: Greene, Stober, Doctoroff, King, Sade, Swanton, Silva, Nason. *Second Row:* Curley, Willey, Scott, Hussey, Fay, Breitzke, Cohen, Allen. *Third Row:* Sherman, Hirson, Kirk, Nason, Lipson, Horvitz, Falkson.

SUPERLATIVES

BEST STUDENT

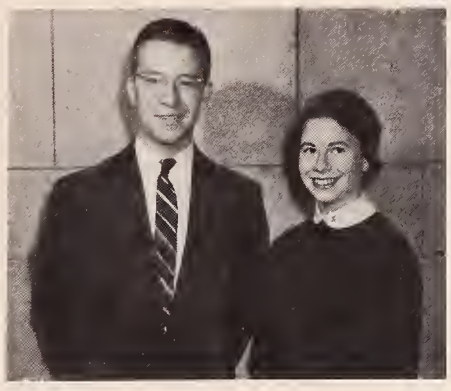

CLASS OF '57
Elaine Solaman, Harris Funkenstein

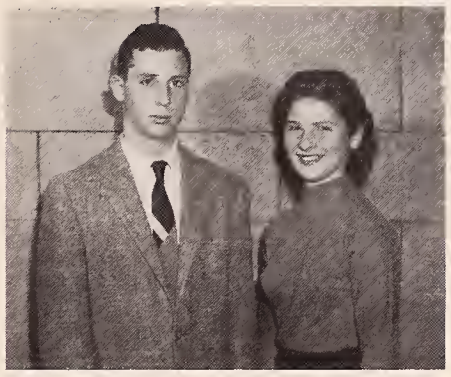

CLASS OF '58
Judy Galdstein, Arnald Isaacs

MOST ALL AROUND

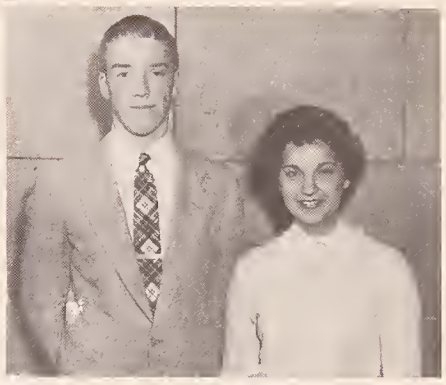

CLASS OF '57
Marie Giardana, Alan Martin

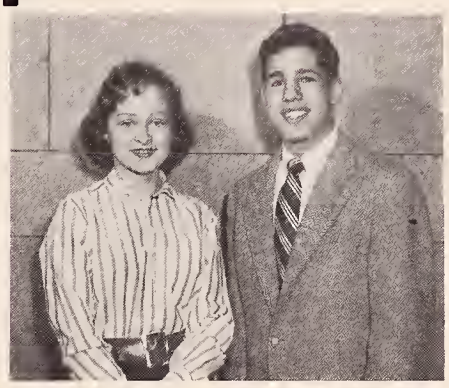

CLASS OF '58
Penny Doswell, Kent Barrabee

MOST ATHLETIC

CLASS OF '57
Lais Marchant, Brian Kenney

CLASS OF '58
Natalie Smith, Martin Beckwith

BEST LOOKING

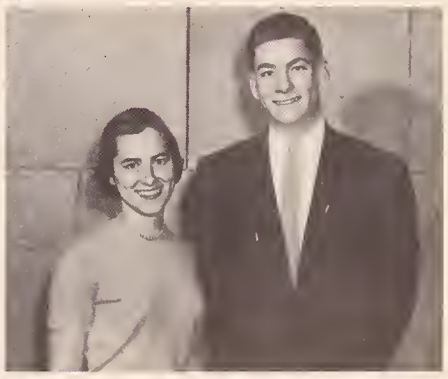

CLASS OF '57
Betsy Emerson, Dave Crasby

CLASS OF '58
Barbara Halikman, Buddy Lewis

ADMITTED TO MEMBERSHIP MAY 4, 1955
CLASS OF 1956

Breitzke, Susan
Chacran, June Melonie
Cobb, Peter Harwood
Cohen, Stephen Isaac
Doctaroff, Stephen John
Dow, Bruce MacGregor
Epstein, Lewis Allen
Freeman, Ellen Judith
Frieze, Michael Gardon
Geller, George Henry
Gilman, Michele
Giordano, Frederick Salvatore
Glaser, Judith Borbara
Gardon, Brendo Ruth
Gorn, Robert Aaran
Graham, Kenneth William
Grossman, Sherman Haskell
Holdridge, Douglas Wheeler
Horvitz, David
Kane, Margaret Rose.
Kanter, David George
Kelley, Jahn Francis
Kennel, Charles Frederick
Leary, Christina Marie
Leighton, Charles Cutler
Lettau, Bernhard
Lipsan, Lawrence
McCusker, Richard John
Miller, Stephen Joel
Minear, Richard Hoffman
Nason, Jeffrey David
Obermeyer, Karen
Oliver, Warren Dain Jr.
Sochar, David Bernard
Sade, Robert Miles
Schwartz, Paul Stanley
Seltzer, Stephen Murray
Southmayd, Nancy Elizabeth
Stober, Cynthia Ann
Swantan, Dorothy Louise
Whitmore, Howord

To Brados:
I was very happy when you came to our school class. I also wish that you, that you, but I though be a

ADMITTED TO MEMBERSHIP MAY 2, 1956
CLASS OF 1956

Abroms, Suson Diane
Andler, Arnold Elliot
Argue, Edward Alan
Armstrong, Rochelle Camille
Athy, Borbara Mary
Ayres, Mary Colman
Barrs, Ann Radcliffe
Berman, Merrill Collins
Bickum, Gilbert Warren
Bloom, Susan
Bloomberg, Susan Paula
Blue, Richard James
Bolton, Philip Evans
Braad, Edward Reginald Jr.
Brockington, Horry Rogers
Brown, Paul A.
Burman, Judith Dale
Cannon, Joan Myra
Cardinali, Mary Nancy
Carey, Sheilo Rose
Eberth, Franz Jasef
Farina, Alfreda
Feinberg, Sally Leo
Foley, Nancy Jean
Galdman, Paula June
Gaodole, Grace McWalter
Gordon, Jean Eleonor
Gorman, Roslyn Phyllis
Guild, Beverlee Parkhurst
Halstead, Anne Marie
Harlan, George Sylvan Jr.
Harting, Michael Allen
Hirsh, Susonne Gail
Hirson, Stanley Bencion
Hoeh, David Charles
Hoffenberg, Toby Arlene
Hulsman, Elizabeth Alden
Jacabson, Arnold
Jahnson, Dana Kidder
King, Jocqueline Mae
Lamiet, Jacqueline Helene
Learoyd, Barbara Corolyn
Linn, Judith Helene
MacIver, Robert Joseph
MacKenzie, Margaret Jeonnette
Moody, Maynard Gardner
Myers, Marjorie Ann
Novack, Marjorie Beth
Olton, Charles Shaw
O'Neil, William Elliott
Orsagna, MaryAnn
Perkins, John Barnard
Pettit, Jane McCoy
Quinn, Donald Poul
Quinn, Donald Robert
Rowlings, Robert Stephen
Scichilane, Morie Josephine
Scipione, Joan Prudence
Shapiro, Judith Leah
Short, Joanne Rachel
Silva, Dorothy Anne
Silver, Joanno Moude Belford
Smith, Judith Ann
Teich, Nathoniel
Teitelman, Michael Wolter
Tempesto, Rosemary Ann
Themo, Eloine Morie
Titus, Donald Edgar
Vietor, Barbora Diane
Walker, William Nickerson
Wollace, Suzanne
Worsowe, Robert
Weeden, Carole Ruth
White, John Maxwell
Willey, Jane B.
Willioms, Richard Sugden Jr.
Winogrod, Peter Alan

NATIONAL HONOR SOCIETY

President .....Richard Hoffman Minear
Vice-President .....Nancy Elizabeth Southmayd
Secretary .....Karen Obermeyer
Treasurer .....Robert Aaron Gorn

An election to the National Honor Society represents one of the highest honors that Newton High can bestow upon any individual. The elections are based on Character, Leadership, Scholarship, and Service, and the candidates are carefully considered and chosen. At the Induction Ceremony in May, Dr. Sachar was the speaker, and the commentaries on the significance of the association were given by Richard Minear, George Geller, Douglas Holdridge, Robert Sade, and Dorothy Swanton. The honor of the election to the society will follow the members through their lives, and the pin will be a lasting symbol of their achievement.

ADMITTED TO MEMBERSHIP MAY 2, 1956
CLASS OF 1957

Angoff, Marian Brenda
Bachner, Frank Jaseph
Balas, Brigitta Ann
Bawers, Barbara Ann
Braakings, Alice Lura
Brawn, Judith Peirce
Choak, Sandra Ann
David, Rabert Paine
Davidsan, Edward Steinberg
Derr, Anne Fredrica
Ellis, Caral Elizabeth
Evans, Dena Judith
Fleischer, Lais Ellen
Faate, Sally Anne
Funkenstein, Herrman Harris
Hibbard, William Alden
Jacabsan, Esther
Karakashian, Sana
Kenney, Brian Rabert
Langer, Elinar Diane
Levensan, John Werman
Levin, Arthur Lawrence
Martin, Allan Lawsan
Meyerhaff, Willa Ruth
Milender, Nancy Jane
Minnis, Sandra Lee
Nigra, Jahn Michael
O'Raak, Nancy Virginia
Pergala, Jaseph Jahn
Rak, Karen Bashya
Rathstein, Carrie Judith
Small, Myra
Smith, David Wing
Salaman, Elaine Ruth
Stacey, Susan Bethune
Stearns, Nancy Judith
Sugarman, Susan Ann
Whiting, Barbara Adelaide
Wilsan, Danald Wendell

Mr. Gradone —
I have enjoyed very much being in two of your classes this year. I wish I could be in one next year. I know now why so many seniors will to Newton High "more teachers like Mr. Gradone." Please don't ever change.
Sandy Minnis

SENIOR COMMITTEES

These groups worked hard this year to make the Class of '56 Senior events the best ever. Senior Supper went over with a bang (or perhaps we should say *twang,* for it was a real western square dance). Naturally, Senior Night was a solid success under the talented leadership of the committee. We shall always remember these two events as a wonderful part of our exclusively senior life.

Advisor .....Miss Margaret South

SENIOR SUPPER COMMITTEE
Left, First Row: Nason, Sade, Falkson, Greene.
Second Row: Allen, Nason.

SENIOR NIGHT
First Row: Albert, Minear, Argue, Bloom, Silver. *Second Row:* Sachar, Quinn, Farrington, Levine, Spence.

SENIOR PLAY COMMITTEE
Horvitz, Milott; *Absent,* Peters.

First Row: Regan, Sholkin, Getter, Mr. Anderson, Hobbs, Kahn, Dow, Bourne, Barrs, Dahl, Heatzig, Toher. *Second Row:* Sachs, Sugarman, Goldstein, Vernon, Soloman, Millott, Foote, DerHohannesian, Schwartz, Press, Gesmer, Miller, Langer, Nahabedian. *Third Row:* Brown, Rooney, Kaplan, Ingham, Chester, Boudreau, Bloom, Southmayd, Bilezikian, Cox, Field, Wallace, Hart, Young, Werman. *Fourth Row:* Armet, Murray, Johnson, Barabee, Bartels, Rosenberg, Anthony, Gidez, Bickum, Gorn, Warsowe, Sperber. *Fifth Row:* Swerling, Dephoure, Goodman, Singer, Grossman, Rabinowitz, Wood, Wilson, Geller, Dokton, Dangel, Broad, Rakoff.

LEGISLATURE

A resounding bang echoed from the speaker's platform in 1305. "Will the meeting please come to order! . . . Will the meeting *please* come to order!!" And thus another busy morning began for the school legislature. This organization not only makes the laws governing the student body, but also provides an excellent opportunity for putting democracy into practice. The members worked hard to make this an organization we may well be proud of.

President .....Bruce Dow

Boys' Vice President .....David Bourne

Girls' Vice President .....Linda Kahn

Treasurer .....Ann Barrs

Clerk .....Peggy Hobbs

Parliamentarian .....Chuck Olton

Advisor .....Dr. Charles Peltier

HOMEROOM MANAGERS

That busy and very important member of the homeroom who is usually interrupted from that last minute cramming to scurry about from desk to desk collecting money for charity, selling tickets for various school functions, and distributing *Newtonites* is, of course, the homeroom manager. He serves both his school and his classmates willingly, patiently, and efficiently.

First Row: Raverby, Newell, Marchant, Glaser, Kara, Kashian, MacIntosh, Etcoff, Armet, LaFay, Fried, Mayzer, Coffey. *Second Row:* Oteri, Hirschfield, Goldstein, Cedergren, Cohen, Barrabee, Minnis, Silver, Metrovich, Forman, Andler, Dorfman, White. *Third Row:* Wallack, Feldman, Hirsh, Fessenden, Lynch, Shulman, Stackpole, King, Murray, Langille, Schenk, Liner, Michelson, Aarons. *Fourth Row:* Stafford, Sulkin, Pearlstein, Ritchie, Berkowitz, Schell, Swirsky, Golub, Pearson, Ryder, Roggeveen, Crosby, Winston, Funkenstein, McEldowney.

CIVICS COMMITTEE

Four election counts! This was only a small part of the Civics Committee's school services. Besides assisting at all Parents' Days, the members presented various civic problems in the *Newtonite*. This year a new anti-smoking program was introduced, combining the efforts of the Orange Sheld, the Administrative Assistants, and the Civics Committee. Certainly these pupils should be commended for a job well done.

Advisor .....Dr. Charles L. Peltier

First Row: Forbes, Barrs, Chester, Toher, Jacobson, Langer, Derr. *Second Row:* Sade, Sacks, Yorks, Bodner, Wolf, Feldman, Willey. *Third Row:* Allen, Lubell, Richmond, Frieze, Wolk, Lipson, Sherman, Herman, Sherman.

ASSOCIATE OFFICERS

D. Bourne, *Boys' Vice-President;* A. Barrs, *Treasurer;* B. Dow, *President;* L. Kahn, *Girls' Vice-President;* Dr. Peltier, *Advisor;* P. Hobbs, *Clerk.*

SENIOR CLASS OFFICERS

Miss South, *Advisor;* C. Stober, *Treasurer;* R. Sade, *President;* J. King, *First Vice-President;* S. Doctoroff, *Second Vice-President;* D. Swanton, *Secretary.*

JUNIOR CLASS OFFICERS

A. Martin, *President;* M. Giordano, *Vice-president;* Mr. Loring, *Advisor;* J. Brown, *Secretary;* C. Marsh, *Treas.*

SOPHOMORE CLASS OFFICERS

M. Munroe, *Secretary;* R. Butterfield, *Treasurer;* P. Doswell, *Vice-President;* J. Yancy, *President.*

First Row: Toher, Scanlon, Curley, Barrs, Argue, Forbes, Grossman, King, Hackel, Farina, Schwartz, Johnson, Hill, Sutcliffe, Mayer, Miller. *Second Row:* Dooley, Coogan, Kaufman, Willis, Rogan, Powers, Stern, Sugarman, Cincotti, Brown, Feldman, Fessenden, Lubets, Sadow, Hoskins, Feinberg, Hirsh, Borden, Kane, Hobbs, MacKenzie, Silver. *Third Row:* Halloran, Keyes, Berman, Shaughnessy, Stearns, Boudreau, Bloom, Shapiro, Marchant, Ayres, Schwartz, Rubin, Linn, Anderson, Boucher, McMullen, Anderson, Cannon, Sexton, Soule, Doctoroff, Mazzola, Wilson. *Fourth Row:* Grenier, Teich, Hodess, Snyder, Levin, Brockington, Herman, Miller, Falkson, Andelman, Bartels, Crones, Allen, Brown, Zottu, Cohen, Katz, Brown, Martin, Alperin, Lakin, Cooney, Lynch, Gilvar. *Fifth Row:* Nigro, Bourne, Ingall, Levenson, Hablow, Grentzenberg, Kirk, Richmond, Stein, Beggs, Rabinovitz, Redman, Walker, Wood, Sharney, O'Neil, Swirsky, Hills, Shulkin, Jacobs, Connelly.

ORANGE SHIELD

Remember the sign in the street car, "Ivan is watching you?" Well, think of this before you throw that next milk carton in the cafeteria — a member of the Orange Shield may be watching you. Besides enforcing lunch room regulations, these industrious individuals are indispensable in maintaining a clean and orderly cafeteria.

Chairman .....Sherman Grossman

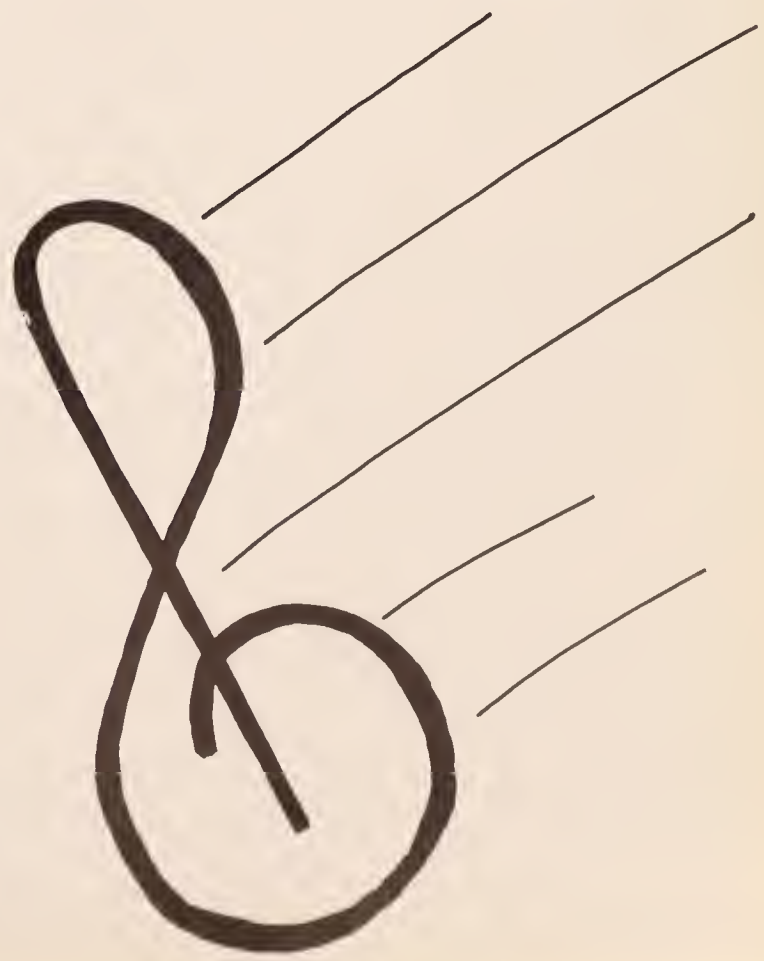

SOPHOMORE GIRLS CHORUS

First Row: Goldman, Shapiro, Andler, Warshaver, Gernes, Butterfield, O'Donnell, Perlmuter, Vernon, Mr. Lasker, Waldman, Brown, Aarons, Eisen, Kelley, Evans, Davidson, Levine, Dubins. *Second Row:* Jacobson, Vaccaro, Klein, Weiner, Bass, Sherman, Fitch, Schenk, Stein, Steinberg, Stempler, Goodman, Narder, Linton, Goldberg, Desiyian, Weinberg, Scammon, Munro, Brown, Gravallese, Schwartzman, Kempainen, DiBenedetto, Salvia. *Third Row:* Klamberg, Feldman, Gernstein, Ruane, Spinner, McHale, Tower, Ryan, Freedman, Ludwig, White, Havey, Werman, Feldman, LaFleur, Sampson, Brash, Lynch, Monforte, Levine, Gladstone, Rosenberg. *Fourth Row:* Demeo, Doswell, Mara, Shulkin, Getter, Sher, Michelson, Hyde, Weiss, Temperly, Kahn, Finard, Marquis, Finard, Foley, Vanni, Anderson, Katz, Stetson, Fraser, Phyllides, Ward, Skinner. *Fifth Row:* Marden, Broad, Averbuck, Glaser, Sandberg, Butler, Douglas, Maltz, Pratt, Groetsema, Brown, Page, Simone, McLaughlin, Raymond, Flowers, Berest, Tevekelian, Van Steenbergen, Botzin, Bassen, Sostilio.

JUNIOR – SENIOR GIRLS' CHORUS

First Row: Treddin, Cleveland, Levy, Crowley, Glaser, DeDoming, Nazzaro, Mr. Lasker, Ahearn, Halstead, Crowell, Borden, White, Stackpole, Swanton, Marino. *Second Row:* Obermeyer, Denhan, Benson, Appleyard, Case, Cooper, Macfarlane, Weeks, Themo, Polen, Boroff, Rooney, Colton, Bossendet, Dutton, Barthelmes, Seufert. *Third Row:* Chacran, Ferguson, Giordano, Rauha, Skulley, Meyerhoff, Tiverio, Garabedian, Quint, Holmes, Gurevich, Goldberg, Ferreri, MacKenzie, Seymour, Hanauer, Gayzagian. *Fourth Row:* Rosenthal, Gould, Stearns, Balas, Mintz, Horovitz, Jaffe, Angoff, Ziegel, Armet, Langer, Posner, Ward, Chaikowski, White, Lillis, Mazzola. *Fifth Row:* Shulman, White, Needell, Gorsey, Chasnoff, Anderson, Foran, Wattendorf, Vietor, Leary, Myers, Madow, Richmond, Press. *Sixth Row:* Robinson, Greenberg, McMullen, Reynolds, Smith, Douglas, McGrail, Fay, Weyland, Larkin, Waldman, Smith, Green. *Seventh Row:* Stafford, Greene, Robinson, Heath, MacIntosh, Heenan, Bowers, Brockert, Brown, Newell, Scanlon, Smith, Burdick, Bugbee.

GLEE CLUB

First Row: Bresnick, Andler, Guptill, Schwartz, MacMillan, Tessler, Sutherland, Dernerjian, Ostroff, Lewis, Fredrick, Lanni, Scammon, Goldstein, Di Benedetto, Schwartzman, Durham, Shapiro, Kelly. *Second Row:* Brockman, Atkinson, Tormalarie, Stafford, Peck, Masow, Hazelton, Bissom, Healy, Blackwood, Louis, Gidez, Currier, Cameron, Vincola, Ireland, Myerson, Murphy, Roberts, Rigoli, Cohen. *Third Row:* Sigel, Noston, Teplitz, Rice, Spangenberg, Rosenberg, Berk, Baes, Thierry, Sterer, Marotto, Baron, MacDonald, Andler, Cohn, Aronson, Bruce, Goby, Rosenthal, Stempler, Kudisch, Marquis. *Fourth Row:* Munroe, Newall, Tevekelian, O'Donnell, Singer, Sypher, Phyllides, Coulton, Remley, VanKeuren, Muelder, Oncley, Clark, Demeo, Skinner, Neistadt, Douglas, Wax, Homes, Henrick, Freedman.

BOYS' CHORUS

First Row: Mr. Merritt, Rigoli, Atkinson, Cushing, Swartz, Stout, Olton, Decker, Straley, Ireland, Nahabedian. *Second Row:* Roberts, Ellis, Lynch, Marsh, Cooney, Reed, Powers, Brown, Zottu, Masow, Snook. *Third Row:* Blue, Roggeveen, Currier, Needell, Cavanaugh, Grisé, Charney, Berger, Witten, Booth, Nahabedian.

First Row: Mayer, Gayzagian, Fane, Murray, Breitzke, Stanley, Woods, Schneider, Ahearn, Albert, Langille, Markey, LaTona. *Second Row:* Schazler, Neill, Mithemollol, Scipione, Firestine, Shaffman, Clifton, Green, Lamiet, Gordon, Myers, Holmes, Mr. Merritt. *Third Row:* Soule, Goodale, Halstead, Sutcliff, Scott, Fay, Downing, Yanoff, Walsh, White, Lendman, Hussey, Favor. *Fourth Row:* Herman, Weeden, White, Sherman, Lipson, Sade, Lubell, Johnson, Bickum, McGrail, Waldman. *Fifth Row:* Blue, Powers, Bassett, Chisholm, Walker, Huss, Stout, Grentzenberg, Blossom, Broad, Hohannesian, Golub.

A CAPPELLA CHOIR

The sincere appreciation of music manifests itself in the A Cappella Choir. The members of this group, under the efficient and patient leadership of Mr. Merritt, have brought much pleasure to Newton High School students by their admirable performances in Vespers and Graduation. This year the Choir has studied Brahm's *Requiem* as well as other pieces of a lighter nature.

Advisor .....Mr. Merritt

CONCERT BAND

First Row: D. Quinn, R. Grammont, P. Cobb, L. Baker, M. Quint, M. Mayer, J. McLansan, R. LaTona, D. Hoeh. *Second Row:* Mr. Ippolito, L. Anderson, L. Fitch, G. Healey, S. Secunda, R. Burke, M. Feldman, R. Bograd, E. Wattendorf, P. Clark, J. Sudhalter, D. Gilman, R. Sperber, P. Crehan, J. Goldrick. *Third Row:* B. Farrington, S. Feldman, M. Beckwith, B. Duncan, B. Huff, E. Mabey, M. Weyler, C. Stuart.

DANCE BAND

First Row: Seyfarth, Levin, Bograd, Quinn, Dephoure, Shrier. *Second Row:* Farrington, Rosenblatt, Stewart, Sudhalter, Huff, Bograd, Kontoff, Giordano.

MARCHING BAND

First Row: B. Emerson, G. Spuler, J. Latona, P. Howard, B. Whitmore, J. Firestine. *Second Row:* L. Baker, M. Small, P. Clark, A. Levin, M. Morrill, J. Levi, R. Bograd, D. Kontoff, S. Feldman, T. Grossman, J. Lewis, S. Macnair, M. Mayer, B. Roberts. *Third Row:* Mr. Ippolito, F. Giordand, D. Weyland, M. Eastman, A. Farrington, D. Hoch, T. Turner, J. Shea, B. Bograd, P. Cohen, R. LaTona, J. Clark, S. Secundio, R. Gordon, W. Biddle, J. Brown. *Fourth Row:* M. Weyler, M. Bessom, E. Glickman, M. Ingall, B. Huff, C. Arcand, R. Appelton, F. Manshaw, M. Feldman, R. Burke, D. Mabey, C. Stewart.

First Row: Swanton, Hibbard, Holmes, Blackwood, MacLeod, Carey, Butterfield, Anthony. *Second Row:* Vernon, Langille, Ayres, Hobbs, Myers, Willey, Perlis, Wess, Cobb, Kaufman, Minear, Chacran, Baker, Hurley. *Third Row:* Mr. March, Kontoff, Clifton, Haney, Brown, Biddle, Shrier, Rank, Milender, Scipione, Berest, Genaske. *Fourth Row: (standing):* Richmond, Clapper, Kellaway, Farrington, Bograd, Kattwinkel, Mason, Bilezikian, *(seated):* Weyland, Sudhalter, Oliver, Rosenblatt.

ORCHESTRA

In the magic, mysterious atmosphere of the drill shed, the orchestra bravely attempted to drown out the ever present bellowing of the hot air blowers as it rehearsed two hours a week. The results were remarkable. This year the musicians really proved themselves when they played the difficult, modern music of the opera "Amahl and the Night Visitors" at Vespers. They also played a vital part in Spring Musical and provided the music for several other school programs.

Concert Mistress .....Dorothy Swanton

Conductor .....Mr. Donald March

NEWTONES
Golub, Haney, Bickum, Vincuilla

THE HI-TONES
Marclen, Sostillio, Groetsema, McLaughlin

NEWTONETTES
Goodale, Downing, Holmes, Chacran

TIGERETTES
Newall, Holmes, O'Donnell, LeBaron

CO-EDS
Krasner, Fleisher, Giordano, Lipson

First Row: Swanton, Goldman, Kanter, Lewis, Winograd, Freeman, Doctoroff, Gordon, Epstein, Stober, Seltzer. *Second Row:* Mr. Lambert, Brisk, Milott, Quint, Teitelman, Holdridge, Jacobson, Teich, Rank, Goldberg, Lamiet, Gayzagian, Willey. *Third Row:* Kaplan, Maslow, Wallace, Pettit, Smith, Rosengard, Grossman, Scott, Southmayd, Kahn, Breitzke, Scipione, Leary, Green. *Fourth Row:* Horvitz, Hodess, Lubell, Sudhalter, Fleisher, Geller, Frieze.

NEWTONIAN

Newton High in a nutshell, fondest memories of friends and frolic — this is the *Newtonian*. The staff really went to town this year to produce a memorable book. The password was DEADLINE, and it was uppermost in everyone's mind. Several quotable comments from a staff meeting are these: "Ooooops!!" "Write it again." "You cut it too small!" "Mr. Laaaaaambert!!" "My glory, we haven't anything for this page!" And most especially, "Thank heaven *that* deadline is past!"

Editor-in-Chief .....Judy Freeman
Business Manager .....Peter Winograd
Assistant Editor .....Steve Doctoroff
Advisor .....Mr. Frank Lambert

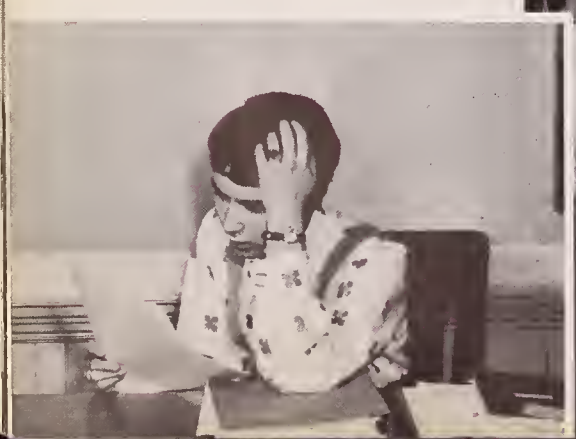

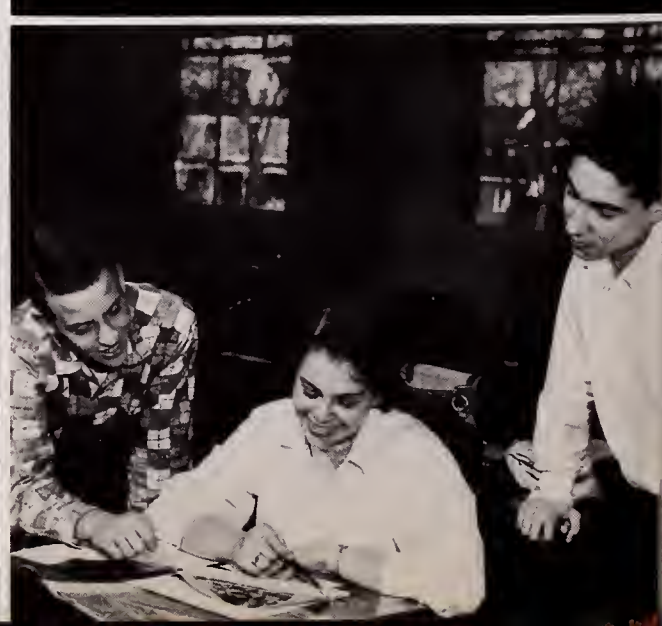

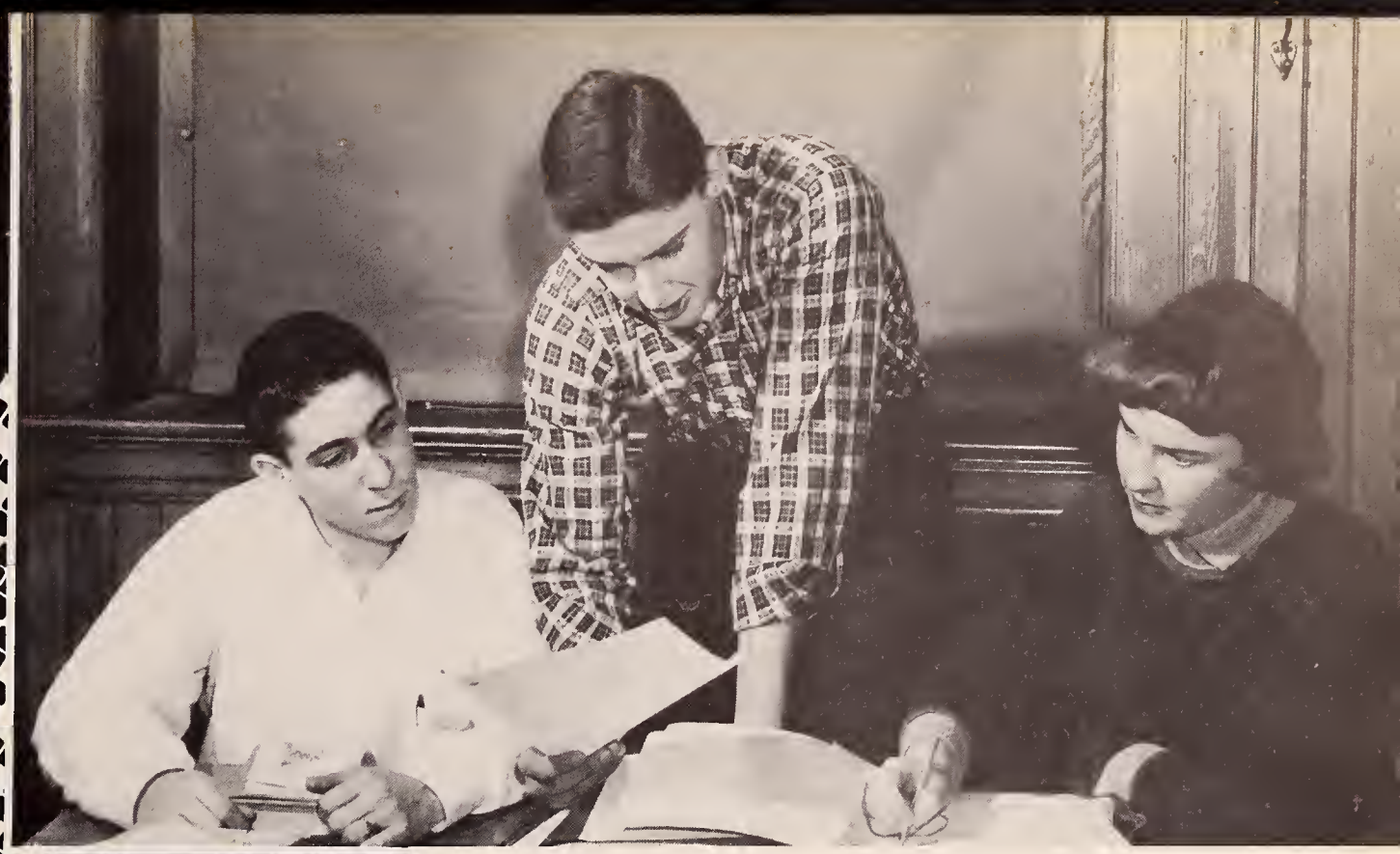

First Row: Epstein, Giordano, Short. *Second Row:* Stern, Abrams, Weeden, Gorman, Willey. *Third Row:* Miss Ashley, Swanton, Southmayd, Smith, Gordon, Vietor, Ahearn. *Fourth Row:* Andelman, Nason, Argue, Grossman, Seltzer, Forman.

ORANGE BOOK

"It's all in the book" certainly applies to Newton High School's ORANGE BOOK. It contains the answers to many questions you may have about the school, whether they concern club meetings, school elections, or the Lost and Found. This year it includes the revised Associates' Constitution, giving the new point system. A guide for teachers as well as pupils, this booklet contains a storehouse of needed information.

Editor-in-Chief .....Fred Giordano
Business Manager .....Lewis Epstein
Advisor .....Miss Clara Ashley

NEWTONITE ADVERTISING AND LAYOUT STAFF

First Row: Westray, Mades, Giordano, Andler, Beresen, Tessler, Maslow, Bailey. *Second Row:* Berger, Spiegel, Posner, Narefs, Kaplan, Feinberg, Milhender, Brookings, Bibbo, Wilbert. *Third Row:* Miss Altieri, Winetsky, Gould, Robinson, Andler, Hockridge, Bass, Rosenthal, Goldberg, Liner, Mrs. Resnick. *Fourth Row:* Kane, Stanley, Hoffenberg, Marcus, Pearlstein, Freedman, Sher, Clark, Langille, Baer, Arnold, Powers. *Fifth Row:* Peters, Shaffman, Robinson, Bowers, Bentley, Grossman, Shapiro, Shulman, Needle.

NEWTONITE

Newspaper lingo is the language spoken by a small group of students in the journalism class. They, and only they, can understand it. They know that a "dummy" is not a fool, and that a "deck" is not a pile of cards. This year the staff did an exceptionally fine job in printing interesting and controversial articles and editorials. Also, the routine news coverage was accurate and enthusiastic.

Editors-in-Chief .....Judy Glaser
Roslyn Gorman
Merrill Berman

Advisor .....Mr. John Harrer

NEWTONITE EDITORIAL STAFF

First Row: Rosenwald, Kinsel, Teich, Berman, Gorman, Leve, Angoff, Stacey. *Second Row:* Teitelman, Pearl, Pass, Barber, Steinmetz, Horovitz, Richmond, Seligsberger, Quinn, Mr. Harrer. *Third Row:* Koenig, Bond, Hirson, Stein, Sidel, Silliman, Francis, Frieze.

First Row: Richmond, Lockwood, Macnair, Jones, Serating. *Second Row:* Mr. Gradone, Sherer, Shrier, Shapiro, Epstein, Piccirillo. *Third Row:* DiBona, Rousseau, Walsh, Dean, Teich.

MOTION PICTURE SQUAD

You sit back, relax, and get set to enjoy a class movie. Enthusiastically you await the bright flash of light on the screen and the deep, mellow voice of the narrator. The projector switch clicks and nothing happens. Feverishly the expert operator works at the controls. Oops, forgot to plug in the cord. Wait a minute — where's the cord? On second thought, where's the outlet? Finally, plug, cord, and outlet are all arranged and the movie begins. In all seriousness, though, the boys who give their time to show those welcomed films and slides certainly deserve a vote of thanks for their service to the school.

President .....Robert Rowlings
Vice-President .....Joe Piccirillo
Advisor .....Mr. Michael Gradone

First Row: Boucher, Scammon, Tucker, Peterson, Douglas, Lynch. *Second Row:* Savage, Kaufman, Sherer, Shapiro, Shrier, Goren, Mr. Chase. *Third Row:* Clark, Levi, Stern, Barnes, Rower, Washington, Ross.

STAGE CREW

'Twas the night of production, and all through the house, not a creature was stirring — except for the stage crew. Back in the shadows, out of the spotlight, worked the people responsible for lights, sound, curtain, scenery, and all the effects so necessary to a production. Their efforts were well spent, for who will forget the eerie, midnight stage of Senior Play, or the blue star of Vespers? The stage crew is truly a vital organization in all our auditorium activities.

Senior Stage Manager .....Mark Peterson
Junior Stage Manager .....Marc Turner
Advisor .....Mr. Charles Chase

First Row: Havey, McCullough, Mrs. Rasanen, Woodman, Ebel. *Second Row:* Schwartz, Morrison, Burdick, Elson, Donohue, Fessenden, Wittenberg.

LIBRARY ASSISTANTS

Books! Books! Books! To some, no doubt, they seem diabolic torture instruments, but to others they are treasures more valuable than gold. Here, in this latter group, we find those few ardent students known as the library assistants. Surrounded by literature, these future librarians contribute much time to keeping our N. H. S. book shelves attractive and in good working order.

Advisor .....Mrs. Ruth Woodman

PARENT-TEACHER-STUDENT-ASSOCIATION

Who would have believed that the PTSA, barely two years old, could play such a major role in our school life this year! "TIGERAMA" the PTSA's pet project, provided some of our most exciting evenings. The PTSA also gave us one panel discussion to ponder the future after graduation, another to tell parents of junior high students what to prepare for, and a program presenting the Music Club and the AFS to the school. PTSA, U R 4 NHS!!!

President .....Mr. Fred Wood
Teachers' Vice-President .....Mr. Floyd Rinker
Parents' Vice-President .....Mr. Max Brauninger
Students' Vice-President .....Joan Cannon

Just a bit of *parsonal* advice.

SENIOR PLAY

Arsenic and Old Lace

Elderberry wine, a pinch of arsenic, and, of course, old lace led to a very amusing and enjoyable Senior Play. From the clamoring "Charge!" of Jim Haney to the terrifying grimaces of Boris Karloff, alias Dick Rosen, the audience was held spellbound. An outstanding and praiseworthy performance was given by Rochelle Clifton and Nancy Levine cast as the Brewster sisters, whose recipe for elderberry wine was, indeed, most breath-taking.

Johnathan, what big eyes you have!

Shave and a haircut—two bits.

First Row: Cushing, Miller, Stern, Davidson, Solomon, Cohen, Huberman, Peterson. *Second Row:* Lamiet, Albano, Clifton, Hussey, Mr. Birmingham, Miss Drewes, Bentley, Swartz, Cardinali, Stackpole. *Third Row:* Jacobson, Marchant, Williams, Bachner, Schneider, Rawlings, Argue, Stam, Ryder, Hoeh, Gorn, DiBona, Goodale.

CANADIAN EXCHANGE

Of international character, this time, and occupying a year plus; different, indeed, and after all, a great success. Such was, or is, Newton's exchange with Glebe Collegiate Institute, Ottawa. This spring the Newton group went to Canada, visited Quebec and Montreal, and had a wonderful time. Next fall the Canadian group comes here to return the visit. Let's hope that they enjoy Newton as much as our students enjoyed Ottawa.

Advisors .....Mr. Carl Birmingham
Miss Marilyn Drewes

WISCONSIN EXCHANGE

Destination — Plymouth. No, not the site of the Pilgrim's landing, but rather the center of Wisconsin's cheese industry — cheese lover's paradise. Half of Newton's group exchanged with this city this year, and what a time they had! A day in Chicago, a visit to Niagara Falls, a wonderful trip, grand new friendships, exciting new experiences — these are but few of the enrichments shared by these lucky Newton students.

Advisors .....Mr. Carl Swan
Miss Frances Smith

First Row: Kavanaugh, Horvitz, Themo, Giordano, Linn, Quinn, Macrillo, Funkenstein. *Second Row:* Rogers, Milender, Gagin, Kane, Mr. Swan, Miss Smith, Bowers, Dahl, Leary, Farina. *Third Row:* Abrams, Derr, Marsh, Broad, Dangel, Berman, DerHohanesian, Lipson, Kellaway, Harlan, Chase, Geiger.

First Row: Swanton, Schazler, Kahn. *Second Row:* Epstein. Sade.

AMERICAN FIELD SERVICE

Are there cowboys and Indians in Boston? Do you live in a skyscraper? What are Americans like? Do they all behave like those we see touring our country?

AFS Exchange answers such questions by bringing the true picture of America to European people. This year returning students filled out the other part of AFS by bringing a true picture of other lands back to America. They talked to various community organizations, and wound up the year with International Friendship Week playing host to all the foreign students in the Newton area.

Advisor .....Miss Emily P. Burdon

CHRISTMAS VESPERS

As is tradition, Newton High School presented Christmas Vespers — a program in keeping with the good cheer of the season. This year the opera *Amahl and the Night Visitors* was presented, preceded by a group of Christmas Carols and Chanukah songs. The entire program was both outstanding and significant.

SENIOR SUPPER

On December 3, the Senior Supper was held in the Newton High School gymnasium. Seniors of all sizes and curricula gathered together for an evening of fun that lived up to all their expectations. This year chicken pies were featured as the main course, and they certainly were delicious!! After the supper there was community singing and then square dancing. Every senior who attended enjoyed the supper tremendously and agreed that it was one of the high spots of the year.

Advisor .....Miss South

I dig you the most!

O Holy Night

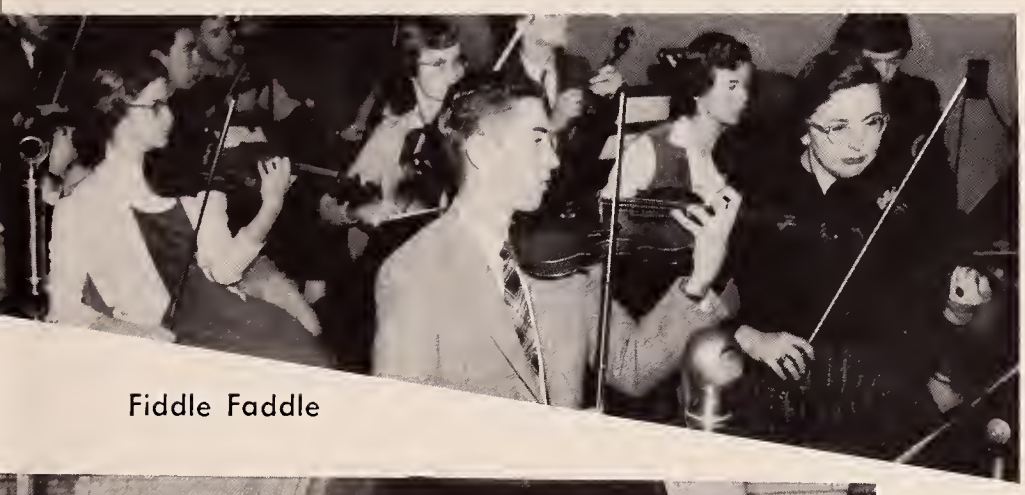

Fiddle Faddle

Arf!

Let's blow this joint!

Helena Rubenstein, Inc.

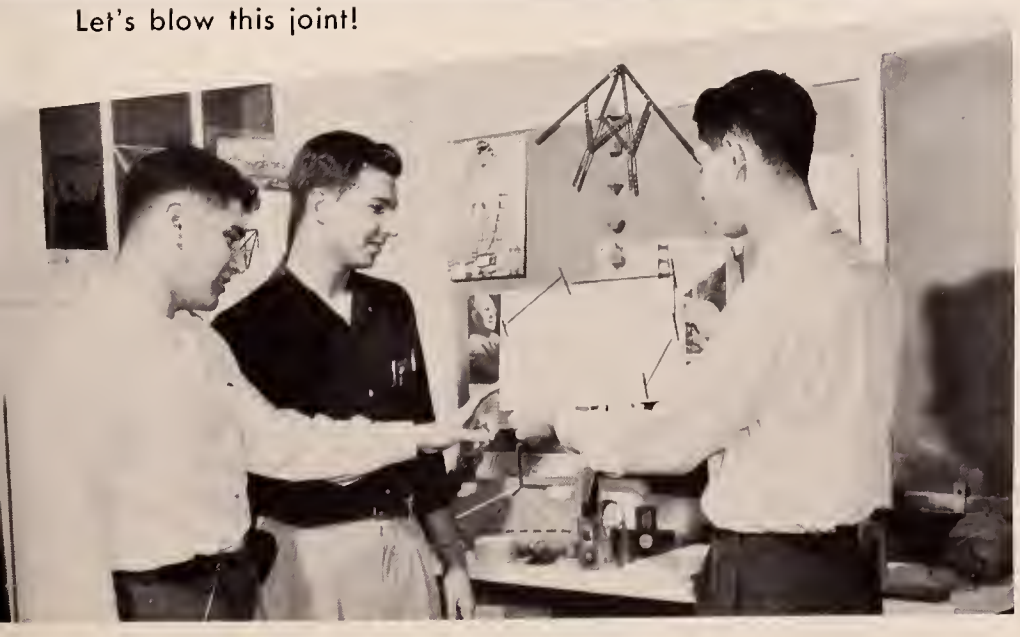

4xqz + 2xO — lots + more = wow!?!

SENIORS

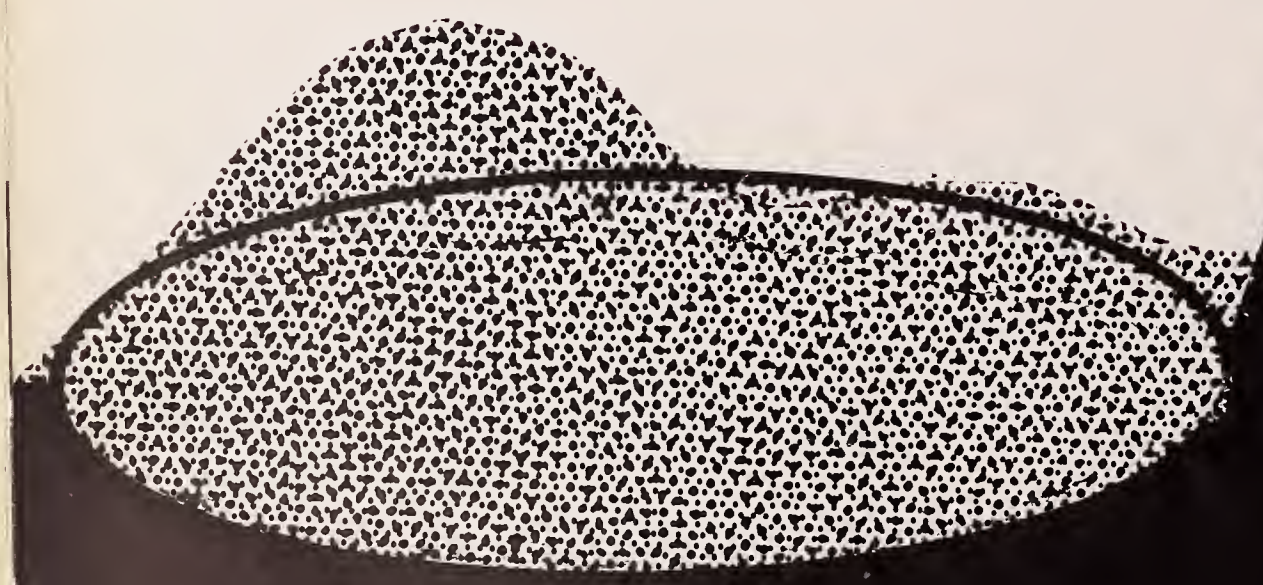

SENIOR HIT PARADE

Tiger Rag
Joan Cannon
Jerry Bodner

Music, Music, Music
Larry Lipson
Lynn Albert

Who?
Brenda Gordon
Polly Goldman

Freddy and His Fiddle
Fred Giordano
Dick Minear

Ain't She Sweet
Peggy Hobbs
Cynnie Stober

The Old Master Painter
Jane Lewis

Mister, Can You Spare a Dime?
Peter Winograd
Lewis Epstein

Wish You Were Here
Charlie Kennel
Bernie Lettau

Baby, It's Cold Outside
Mike Freize

I Get A Kick Out Of You
Ed Yobaccio
Brad Gottschalk
Barry Gilvar

The Happy Wanderer
Linda Kahn

You're The Top
Judy Freeman

A Bushel and A Peck
Howie Whitmore
Jane Willey

Stranger in Paradise
Giggi Schazler

Hair Of Gold
Ann Barrs
Karen Obermeyer

Me And My Shadow
Kenny and Larry Sherman

You Go To My Head
Steve Seltzer

That Old Gang Of Mine
Class of '56

The High and The Mighty
Bob Sade
Bruce Dow

I'm A Big Boy Now
George Geller
Ed Argue
Dave Wood

Waltz Of The Flowers
Lenny Silverman
Steve Resnick
Norm Singer
Marv Rutfield
Norm Shwartz
Paul Cohen

Ah, Sweet Mystery Of Life
Dave Sachar
Dotty Swanton

Sisters
Joan and Judy Hyde

The King And I
Jackie King
Steve Doctoroff

There's No Business Like Show Business
Rochelle Clifton
Dick Rosen
Nancy Levine

Crazy Rhythm
Bud Farrington
Dick Sudhalter

Take Me Out To The Ball Game
Russ Halloran
Freddy Farina

Happy Talk
Sue Bloomberg
Harry Lubell

"T" For Two
Marilyn and Lois Tedeschi

Birth Of The Blues
Dick Blue

Hey, Good Looking
Dave Bourne
Roger Kindred

Half A Photograph
Dave Kanter
Dave Horvitz

NEWTON HIGH SCHOOL

SUSAN DIANE ABRAMS
16 George St., Newton
ue
uppressed Desire: To live o successful and happy life
Will to N.H.S.: My first seat n alphabetized home rooms.
; Bigelow; College
Art Club 1; Latin Club 2, 3; Neophytes 1; Outing Club 2, 3; Field Hockey 1; Dance Committees 1, 2, 3; Junior Red Cross Council 3; Leader Corps 2, 3; Newtonian Ad Staff 3;

SHEILA CHRISTINE AHEARN
131 Windermere Rd., Auburndale
Suppressed Desire: To become a credit to my parents
Fondest Memory of N.H.S.: My three wonderful years at N.H.S.
II; Warren; College
Music 1, 2, 3; Outing Club 1, 2, 3; Intramural Sports 2, 3; Tennis 1, 2, 3; Badminton 3; Dance Committees 1, 2, 3; Home Room Manager 1; Orange Book 3; Ushers 1, 2; Senior Play;

LYNNE ELLEN ALBERT
46 Ellis Rd., West Newton
Suppressed Desire: To have cold sunny Saturdays in the fall
Fondest Memory of N.H.S.: All New England chorus in my junior year; Tigeramo
I; Warren; College
Music Club 2, 3; Cheerleader 3; Dance Committees 1, 3; Spring Musical 1, 2, 3; Vespers 1, 2, 3; All New England Chorus 2; Tigerama 3; Glee Club 1; A Capella Choir 2, 3.

CECILY KATE ALEXANDER
29 Forest Ave., West Newton
Ces, Cecy
Favorite Pastime: Doin' the rounds
Fondest Memory of N.H.S.: Summer School
I; Warren; College
French Club 2, 3; Home Economics Club 3; Music Club 1, 2, 3; Outing Club 1, 2, 3; Dance Committees 2, 3; Hame Raom Manager 2; Legislature 2; Stage Crew 1; Spring Musical 2, 3; Vespers Program 2.

SUSAN LESLYE ALFRED
46 Newbury St., Newton Centre
Sue, Susie
Suppressed Desire: To be token for my right age
I Will to N.H.S.: An outdoor heating system in winter
II; Weeks; College
Debating Club 1; French Club 2, 3; Future Teachers Club 1; Music Club 3; Spring Musical 2, 3; Vespers 2, 3.

Music and rhythm find their way

STEPHEN JOSEPH ALLEN
11 Philmore Road, Newton
Steve, Satch
Fondest Memory of N.H.S.: Sweeping crumbs out of my desk at 12:05
I Will to N.H.S.: "Look out, you might learn something."
I; Bigelow; College
Debating Club 1; International Club 1, 3; Intramural Sports 2, 3; Tennis 1; Anti-Smoking Committee 3; Dance Committees 1, 2, 3, Chairman 2, 3; Newtonian 3; Legislature 1, 2; Motion Picture Squad 1, 2; Rally Committee 3; Class Committee 2, 3; Tigerama 3.

ANITA ANNE AMADEI
98 Washington St., Newton Corner
Nini, Grace
Favorite Pastime: Those certain weekends!
I Will to N.H.S.: All my gas bills, neighborhaod parties
II; Bigelow; College
Music Club 1, 2, 3; Rifle Club 2; Spanish Club 2, 3; Golf 2; Volley Ball 3; Home Room Manager 3; Social Room Hostess 3; Girls' Chorus 1; Concert Band 1.

FRED ANDELMAN
47 Algonquin Rd., Chestnut Hill
Suppressed Desire: To drag Averbuck's Century
Fondest Memory of N.H.S.: Cleaning crumbs out of my desk at 12:05
I; Weeks; College
Chemistry Club 3; Dance Committees 1, 2, 3; Orange Book 2, 3; Orange Shield 3; Senior Play 3.

ELIZABETH CATHERINE ANDERER
496 Grave St., Newton Lower Falls
Betty
Favorite Pastime: Listening to records
I Will to N.H.S.: Moving stairways
IV; Warren; College
Camera Cub 2; English Club 3; Home Economics Club 1; Personality Club 1; Golf 2; Tennis 3.

ALICE ANDERSON
5 Grayson Lane, Newton Lower Falls
Fondest Memory of N.H.S.: All my friends
I; Warren; College
English Club 3; Music Club 2, 3; Outing Club 2; Galf 1; Intramural Sports 1, 2, 3; Tennis 1, 2, 3; Volley Ball 2; Dance Committees 1, 2, 3, Chairman 2; Hame Raam Manager 1; Orange Shield 3; Science Fair 1.

PATRICIA MILDRED ANDERSON
39 Lafayette Road, Newton Lower Falls
Pat
Suppressed Desire: In the future, to make classes an time
I Will ta N.H.S.: Circular doors
I; Warren; College
Music Club 3; Outing Club 2; Personality Club 1; Basketball 1; Intramural Sparts 2; Tennis 1; Dance Committees 2; Usher 2; Vespers 3; Girls Chorus 1, 2, 3.

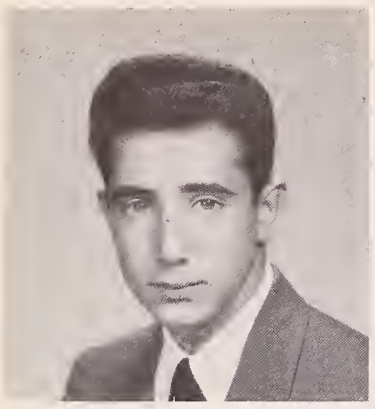

ARNOLD ELLIOT ANDLER
20 Mandalay Rd., Newton Centre
Arnie
Suppressed Desire: To make a special person understand
Fondest Memory of N.H.S.: Miss Sullivan's Junior home room
II; Boston Latin; College
Aviation 3; Camera Club 1; Radio Club 3; Intramural Sports 2, 3; Home Room Manager 3; Junior Red Cross Council 2; Science Club 1; Indoor Track 1, 3.

ELIZABETH MARGOT ANNESE
26 Brooks Ave., Newtonville
Betty
Suppressed Desire: To do the Mambo with Scott Brady
I Will to N.H.S.: My bright green gym suit and waterless showers
II; Day; College
Neophytes 1; Outing Club 1; Leader Corps 2; Orchesis 1.

CATHERINE LOUISE ANTONELLIS
54 Lothrop St., Newtonville
Cathy, Cath
Fondest Memory of N.H.S.: Room 2205
I Will to N.H.S.: More people like Joan
IIIB; Day Business.

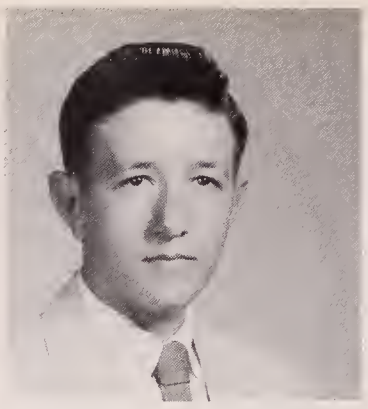

JOSEPH ANTHONY ANZIVINO
996 Chestnut St., Newton Upper Falls
Anzi
Fondest Memory of N.H.S.: Taking inventory on the new stock between classes
IIIA; Weeks; Business
Administrative Aid.

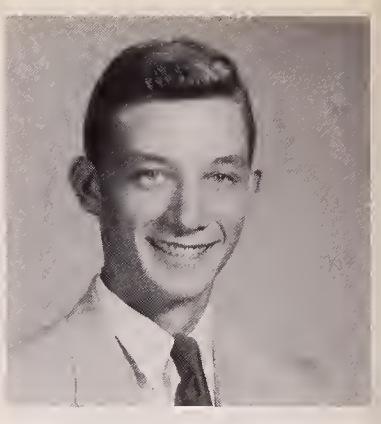

ROBERT WENDELL APPLETON
147 Oakleigh Rd., Newton Corner
Appy
Favorite Pastime: Driving
Fondest Memory of N.H.S.: Mr. Barsam's biology class
II; Bigelow; College
Band 1, 2, 3.

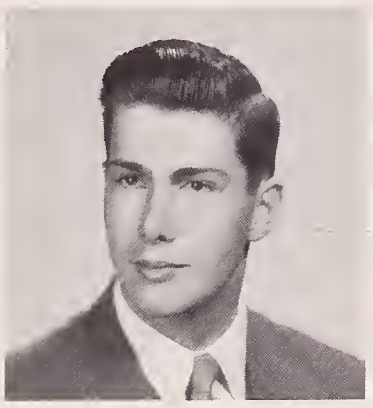

EDWARD ALAN ARGUE
48 Davis Ave., West Newton
Ed
Fondest Memory of N.H.S.: The wonderful people in the class of '56; Mr. Walters
I Will the N.H.S.: Advanced-model vacuum cleaners for the Orange Shield
I; Warren; College
Camera Club 1, 2, 3; Science Club 1, 2; Track, Indoor 1, 2, 3; Track, Outdoor 1, 2, 3; Dance Committees 1, 2, 3; Orange Book 3; Orange Shield 2, 3; Usher 3; Science Fair 1, 2, 3; Glee Club 1; Exchange 3.

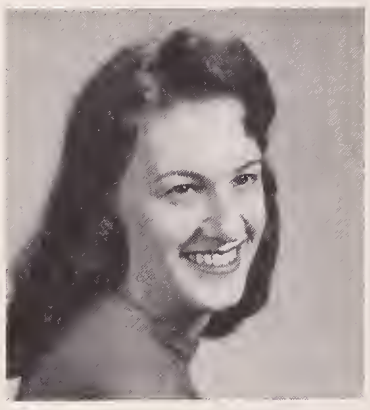

ROCHELLE C. ARMSTRONG
79 Border St., West Newton
Shelley
Favorite Pastime: Skip, of course
Fondest Memory of N.H.S.: Meeting Skip every morning by the phone booth in Building II
IV; Warren; Business.

BARBARA MARY ATHY
4 Nonantum St., Newton
Barb
Suppressed Desire: To eat all three lunches
Fondest Memory of N.H.S.: 1955 Outing Club ski trip to Peterboro, N.H.
II; Bigelow; College
Music Club 3; Outing Club 1, 2, 3; Spanish Club 3; Basketball 1, 2; Tennis 1, 2; Field Hockey 1, 2, 3; Badminton 1; Volley Ball 1; Leader Corps 2, 3; Legislature 3.

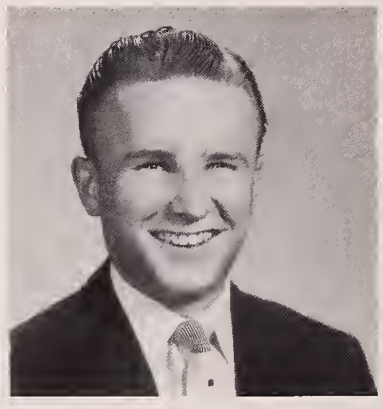

JAMES STANLEY AUCOIN
92 Cherry St., West Newton
Jim
Suppressed Desire: To lead a resourceful life
Fondest Memory of N.H.S.: Mr. Walters': "That's an old Spanish custom."
II; Day College
Baseball 1; Motion Picture Squad 1, 2, 3; Vespers 2; Glee Club 1; A Capella Choir 2; Usher 3.

JUDITH ANN AVERBUCK
24 Ferncroft Rd., Waban
Judy
Suppressed Desire: To have a name like Tststsiril
Fondest Memory of N.H.S.: New Year's Eve and Memorial Day Weekends
II; Warren; College
French Club 3; Neophytes 1; Dance Committees 1, 2, 3; Junior Red Cross Council 2; Usher 1; School Exchange 2.

RICHARD ALLAN AVERBUCK
53 Bonad Rd., West Newton
Dick
Suppressed Desire: To drag Andelman's Century
I Will to N.H.S.: My book, "Higher Marks Through Cheating"
II; Warren; College
Aviation Club 3; Cavalry Club 3; Rifle Cub 1, 3; Ice Hockey 1, 3.

MARY COLMAN AYRES
74 Elmhurst Rd., Newton Corner
Favorite Pastime: Being with Dick
Fondest Memory of N.H.S.: Mr. Taylor's Math Club Picnics
I; Bigelow; College
Home Economics Club 2; Mathematics Club 2, 3; Music Club 2, 3; Orange Shield 3.

JUDITH E. BACKMAN
129 Washington St., Newton
Judy
Fondest Memory of N.H.S.: The football games
I Will to N.H.S.: A helicopter from the third floor of Building I to the third floor of Building III
I; Bigelow; College
Music Club 2, 3; Neophytes 1; Rifle Club 1, 2, 3; Spanish Club 2, 3; Legislature 2.

JACQUELINE IRENE BADARACCO
69 Walker St., Newtonville
Jacquie
Suppressed Desire: To be a commercial artist
Fondest Memory of N.H.S.: School Dances
IIIB; Warren; College
Basketball; Golf; Tennis; Field Hockey; Archery; Softball; Volley Ball.

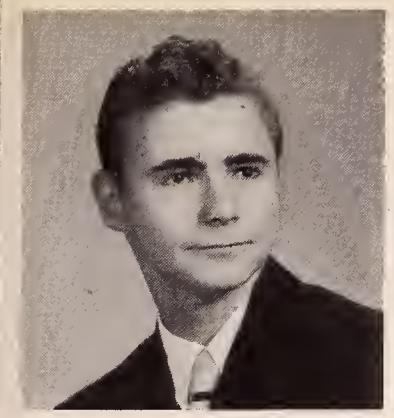

JOHN F. BAKER
40 Dexter St., Wolthom
Horry (Given fondly to me by my clossmotes)
Suppressed Desire: To get my .00005 meter tronsmitter going
Fovorite Postime: Girls, girls, books, books, ond electronic engineering.
IIIA; Boston Technicol High; College
Administrotive Aid 2, 3.

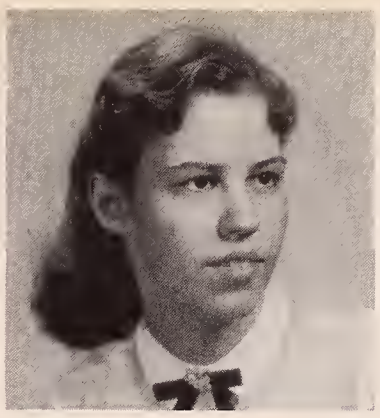

LOUISE BAKER
11 Ookdole Ave., Auburndole
I; Worren; College
French Club 2; Music Club 2, 3; Outing Club 2; Archery 2, 3; Donce Committees 3; Junior Red Cross Council 1, 2, 3; Ushers 3; Senior Ploy 3; Spring Musical 2; Vespers 2, 3; Morching Band 3; Concert Bond 3; Orchestro 1, 2, 3; A Copello Choir 2; Girls' Chorus 2.

JANE SALLY BALLI
33 Bemuth Rd.,
Newton Highlonds
Doll, Solly
Suppressed Desire: To get 80 credits
Fovorite Pastime: Not to be told, or should it be?
IV; Weeks; Business
Orchesis 1, Music Club 3; Outing Club 3; Girls Chorus 1.

ESTELLE ROSE BARCLAY
3 Orchord St., Newton
Stil, Jellybeon, Stello, Stellie
Suppressed Desire: I'll never tell onyone, but the Desire, or should I!
Fovorite Postime: Those certoin enjoyoble weekends! With?
II; Bigelow; College
Music Club 1, 2, 3; Orchesis 1; Outing Club 2; Rifle Club 2; Sponish Club 2; Golf 3; Archery 1, 2, 3; Volley Ball 3; Newtonite 1; Spring Musicol 1, 2; Vespers 1; Office Work 1, 2.

RICHARD TURNER BARRETTE
285 Fronklin St.,
Newton Corner
Tiny
Suppressed Desire: To play spin the bottle in problems of democrocy
I Will to N.H.S.: The choirs they hod to nail together to fit me
II; Bigelow; College
Comera Club 1; Rifle Club 1, 2, 3; Motion Picture Squod 1, 2, 3.

into the secret recesses of the soul.

ANN RADCLIFFE BARRS
166 Chestnut St.,
West Newton
"AB"
Fondest Memory of N.H.S.: The Colorodo Exchonge, ond "my" little gold boseboll
I; Worren; College
Music Club 1, 2, 3; Cheer Leoders 2, 3; Donce Committees 1, 2, 3; Home Room Monager 1, 2; Legislature 3; Oronge Shield 2, 3, Coptoin 3; Rolly Committee 3; Vespers 2; School Exchange 2; Treosurer of the Associates 3; Civics Committee

RAYMOND D. BARRY
20 Curve St. West Newton
Roy — Roy
Suppressed Desire: To be able to offord to own o new Codillac
Fovorite Postime: To find out whot Mr. Hole is tolking about
IIIA; Worren; Service.

ELMER C. BARTELS
63 Burden Rood, Ook Hill
Suppressed Desire: To get on the Honor Roll
Favorite Pastime: S block lunch
I; Weeks; College
Donce Committees 3; Home Room Monager 2; Legisloture 3; Oronge Shield 3; Senior Ploy 3.

EVELYN VERA BARTHELMES
11 West St., Nonantum
Suppressed Desire: To travel
I Will to N.H.S.: Automots for the cofeterio
IV; Doy; Business
English Club 3; Home Economics Club 1; Music Club 3; Personality Club 1; Bodminton 3; Junior Red Cross Council 2, 3; Vespers 3.

SELMA RUTH BASS
1483 Centre St.,
Newton Centre
Selly
Suppressed Desire: To go to Hawaii on my honeymoon
Fondest Memary af N.H.S.: Dissecting o frog in Biology
II; Weeks; College
Art Club 1, 2, 3; French Club 1, 2; Future Teachers Club 3; Music Club 1, 2, 3; Orchesis 1, 2, 3; Dance Committees 2, 3; Newtonite 3; Seniar Play 3; Internotionol Club 3.

LEONARD CROSBY BASSETT JR.
15 Terrace Ave.,
Newton Highlonds
Cros
Favorite Pastime: "Soying Hello" (Right, Jane?)
I Will to N.H.S.: My voice to cheer with
I; Weeks; College
Baseball 1, 2; Intramural Sports 1, 2, 3; Indoor Track 3; Outdoor Track 3; Dance Committees 1, 2, 3; Newtonite 3; Legislature 1; Orange Shield 2, 3; Music Club 3; Boys' Chorus 2, 3.

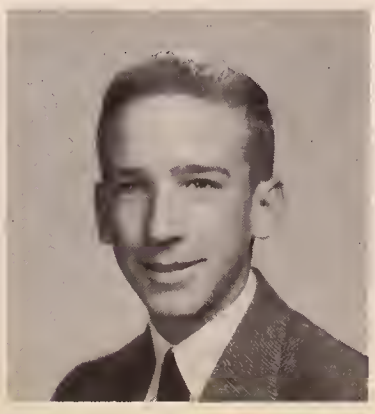

DOLORES BASTIANELLI
272 Winchester St.,
Newton Highlands
Dee
Fandest Memory of N.H.S.: Biology class in my sophomore year
I Will ta N.H.S.: A new cafeteria and elevators
II; Warren; College
Library Club 1; Music Club 1, 3; Personality Club 3; Usher 2; Senior Play 3.

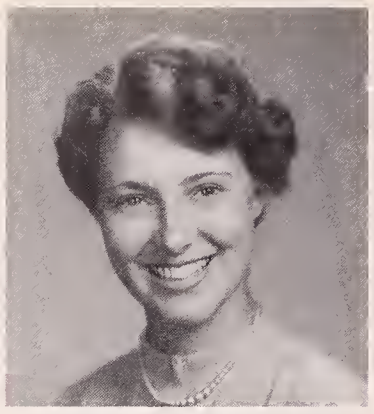

JANICE ROSAMOND BATES
46 Oakland Ave., Auburndale
Favarite Pastime: Kaloopin' around
I Will to N.H.S.: Mr. Bailey's delightful math classes
II; Warren; College.

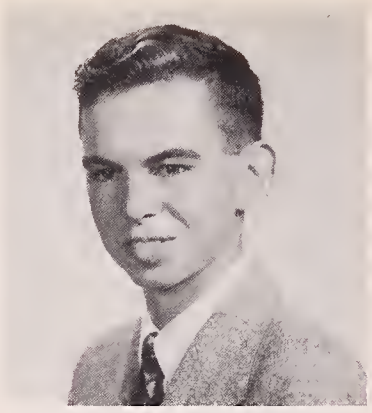

DONALD ROBINSON BEAL
330 Central St., Auburndale
Beags, Don, Donny
Suppressed Desire: To caddy for J. C. Hall
Fandest Memory of N.H.S.: Those famous words of Mr. Walters — "On your pins!"
I; Warren; College
Meteorology Club 1, 2; Science Club 2.

LUCY MARY BEDIGIAN
85 Mt. Vernon St., Newtonville
Fondest Memory of N.H.S.: Home Room 2307
I Will to N.H.S.: New leakproof tunnels
IV; F.A. Day; Business.

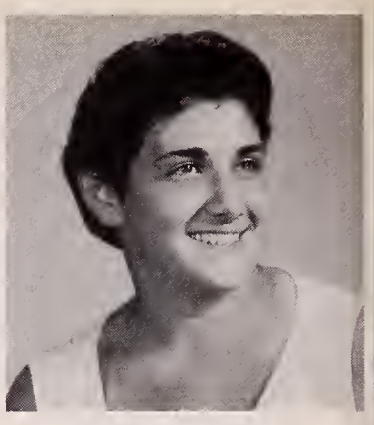

ROSE MARIE BELLI
204 Adams St., Newtan
Fondest Memory af N.H.S.: Home Room 2307
I Will to N.H.S.: Escalatars in all three buildings
IV; Day; Business.

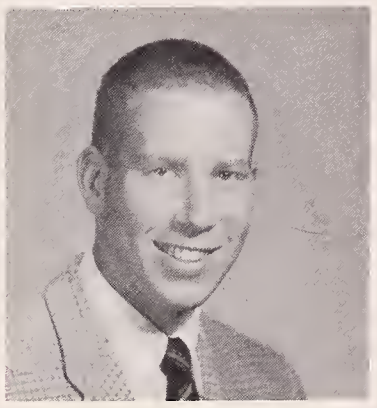

STEPHEN MARK BERGER
29 Mayflower Rd.,
Chestnut Hill
Steve
Fandest Memory of N.H.S.: Trying to heave the spear 160 feet
I Will to N.H.S.: The times I hoped Mr. Ethier wouldn't call an me to recite French
II; Weeks; Callege
Rifle Club 1; Track, Indoor 2, 3; Track, Outdoor 2, 3; Orange Shield 3.

JOHN DIXON BERGMAN
65 Woodbine St., Auburndale
Dixie, "Whitey", "Ape Child"
Suppressed Desire: To have a jungle on the campus
Fondest Memory of N.H.S.: Women Drivers in Dr.-Ed Class
I; Warren; College
Basketball 1, 2, 3; Intramural Sports; Usher 3.

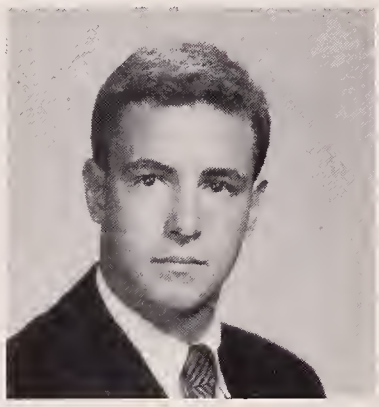

PETER HENRY BERKOWITZ
67 Wodchester Drive,
Chestnut Hill
Taza
Suppressed Desire: Ta find Betty Grable in a swimming pool in 1206
Fondest Memory of N.H.S.: Mr. Loring's history class
I; Weeks; College
Debating Club 1; International Club 1; Basketball 1, 3; Intramural Sports 1, 2, 3; Tennis 1, 2, 3; Dance Cammittees 1, 2, 3; Home Room Manager 3; Legislature 1, 2; Science Fair 3; Class Committee 2; P.T.S.A. 3.

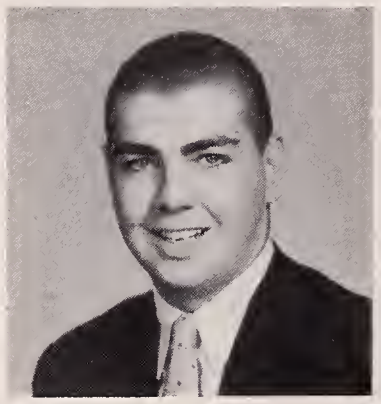

MERRILL COLLINS BERMAN
78 Clements Rd., Newton
"Meh"
Favorite Pastime: Staying out of the "morgue"
I Will to N.H.S.: "George"
I; Weeks; College
Meteorology Club 1, 2, 3, Vice-president 1, President 2; Basketball 1; Intramural Sports 1, 2; Dance Committees 1, 2; Newtanite 2, 3, Sports Editor 2, Editor-in-Chief 3; Legislature 1; Class Committee 3; Exchange 3.

DOMINIC BERNARD BIANCHI, JR.
62 Lincoln Rd., Nonantum
Mr. B
Favorite Pastime: Joanne
IV; Our Lady's; Service

DAVID JOSEPH BIBBO
60 Indiana Terrace,
Newton Upper Falls
Dave
Fandest Memary of N.H.S.: Mr. Kaughan's History Class
I Will ta N.H.S.: Mr. Knapman's slide rule
IV; Weeks; Business.

GILBERT WARREN BICKUM
275 Lexington St., Auburndole
Gil
Fondest Memory of N.H.S.: The Newton-Waltham Game in "53" (32-31)
I Will to N.H.S.: Parking lots on the tops of building two and three
I; Warren; College
English 3; Music Club 3; Football 1, 2, 3; Track, Indoor 1, 2, 3; Track, Outdaar 1, 2, 3; Legisature 3; Music Board 3, Chairman 3; Spring Musical 2; Vespers 1, 2, 3. Science Fair 2;

LOUIS JOSEPH BILSKI
41 Keefe Ave.,
Newton Upper Falls
Buddy
Favorite Pastime: Girls
I Will to N.H.S.: One old shoe
IIIA Auta; Weeks; Service
Baseball 1, Captain of Administrative Aids.

FRANCIS LAWRENCE BIOTTI
282 Watertown St., Nonantum
Beeper
Suppressed Desire: To go to work some day
Favorite Pastime: Seeing all the girls walking between classes
IV; Day; Service
Football.

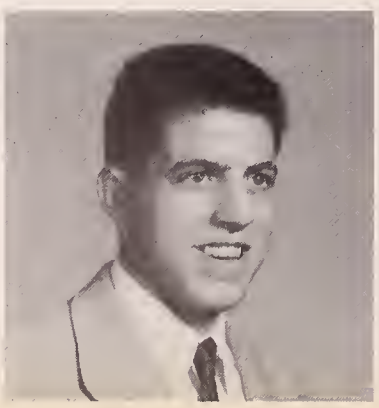

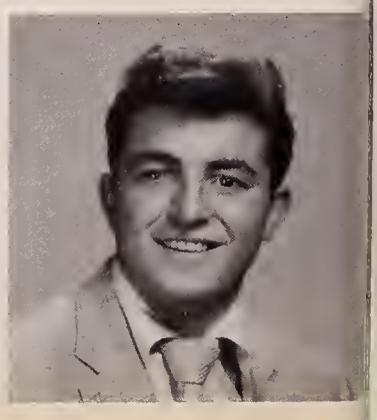

NANCY BYRNE BLACKLER
241 Austin St., West Newton
Nan, Nance
Favorite Pastime: Kalaapin' araund
I Will ta N.H.S.: My one appointment with Mr. Walen
II; Warren; College
French Club 1; Music Club 2, 3; Orchesis 1, 3; Outing Club 1; Basketball 2; Intramural Sports 1, 2; Tennis 3; Archery 1; Softball 2; Dance Committees 1, 2, 3; Newtonite 2; Spring Musical

JUDITH BLOOM
54 Orchard Ave., West Newtan
Judy
Fandest Memory of N.H.S.: Swinging daars
I Will ta N.H.S.: An escalatar
II; Darchester High; Callege
Art Club 3; Drama Club 3; Music Club 3; Golf 3.

SUSAN BLOOM
63 Royce Rd., Newton
Sue
Favarite Pastime: Dieting with Linda
Fandest Memary af N.H.S.: 2307 and Mr. Barsam
I; Weeks; College
French Club 2; Music Club 1, 2; Orchesis 1, 2, 3, President 3; Outing Club 3; Tennis 1; Softball 2; Dance Committees 1; Legislature 1, 3; Orange Shield 3; Ushers 1, 2; Spring Musical 1, 2; Vespers 3; Girls Chorus 1;

YVONNE RUTH BLOOM
72 Woadchester Drive, Chestnut Hill
Bannie
Suppressed Desire: To have twa palicemen hald a parking space far me when I arrive at 8:25
Fandest Memary af N.H.S.: Having Jerry in my homeroam far three years
II; Weeks; College
Future Teachers Club 3; Music Club 1, 2, 3; Dance Committees 2, 3; Spring Musical 1; Vespers 2; Girls' Charus 1, 2.

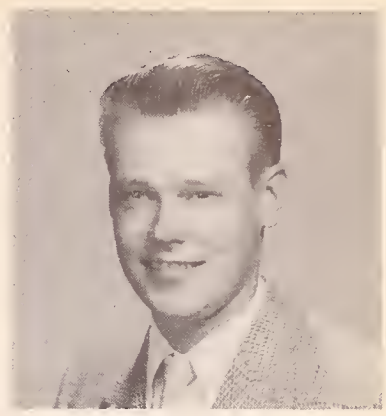

ROBERT WALCOTT BLOMBERG
66 Stratfard Rd., West Newtan
Bab
Suppressed Desire: Ta be a Master Electrician
Favorite Pastime: Repairing cars etc.
IIIA; Warren; Business.

SUSAN PAULA BLOOMBERG
11 Habart Raad, Newton Centre
Sue
Favarite Pastime: Piano and ping pang
I; Weeks; Callege
Drama Club 2, 3; English Club 2; French Club 3; Music Club 1, 2, 3; Neaphytes 1; Orchesis 1, 2, 3; Dance Committees 2, 3; Hame Raam Manager 1; Newtanian 3; Spring Musical 1, 2, 3; Vespers 2, 3.

We, as graduating seniors, shall cherish the symphony of sounds

THOMAS PETER BLOSSOM
89 Grove St., Auburndale
Tom
Fandest Memory af N.H.S.: Faatball in 1953, especially the Newtan-Watham game
I Will to N.H.S.: All the friendship and happiness that has been mine at N.H.S.
II; Warren; Callege
Hunting and Fishing Club 1; Intramural Sparts 1; Track, Indaar 1, 3; Track, Outdaar 2, 3; Spring Musical 2; Vespers 3; Bays' Chorus 1, 2; A Capella Choir 3.

RICHARD JAMES BLUE
223 Church St., Newtan
Dick
Favarite Pastime: Being with Mary
II; Bigelow; College
Music Club 3; Legislature 3; Vespers 1, 2, 3; Bays' Charus 1, 2, 3; A Capella Chair 1, 2, 3.

JERALD JOSEPH BODNER
79 Charlemant St., Newtan Highlands
Jerry, Jer
Suppressed Desire: Ta suppress my Desires
Fandest Memary af N.H.S.: Having Bannie in my hameraam far 3 years
II; Weeks; Callege
Internatianal Club 2, 3; Music Club 2, 3; Spanish Club 3; Dance Committees 2, 3; Newtanian 3; P.T.S.A. Sacial Relatians Baard; Civics Committee 3; Tigerama 3; Rally Committee 3, Chairman.

MARCIA ANNE BOISCLAIR
14 Walnut Hill Rd., Newtan Centre
Fandest Memary af N.H.S.: Hameraam 2307 with Mr. Barsam
IV; Weeks
Orchesis 2, 3; Spring Musical 2.

WAYNE WARREN BOLIVAR
16 Bigelaw Terrace, Newtan Carner
Fandest Memary af N.H.S.: The bays in the shap
I will ta N.H.S.: A bigger parking lat
IIIA; Bigelaw; Service.

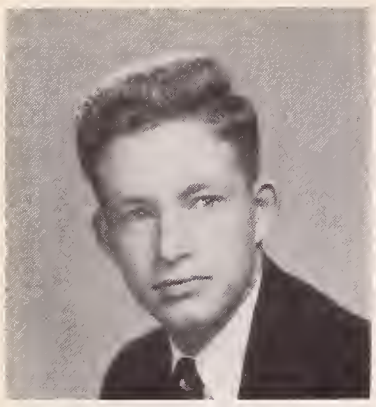

PHILIP EVANS BOLTON
103 Hunnewell Ave.,
Newtan Carner
Phil
Suppressed Desire: Ta slide dawn the railings in Building III
Fandest Memary af N.H.S.: Raam 2307 with Mr. Barsam
1; Boston Latin; College
Neaphytes 1; Rifle Club 1, 2, 3; Science Club 2, 3; Dance Cammittee 1; Usher 3; Seniar Play 3; Science Fair 2.

VEDA ILENE BOSSMAN
45 Miller Rd., Newtan Centre
Vickie
Fandest Memary af N.H.S.: Home room 2307 with Mr. Barsam
I Will to N.H.S.: Mare teachers like Mr. Barsam
I; Weeks; College
French Club 1, 2; Music Club 1, 2, 3; Badmintan 1; Dance Cammittees 1, 2; Seniar Play 3; Spring Musical 2; Tennis 1.

JACQUELINE MAE BOUDREAU
17 Otis St., Newtonville
Jackie
Suppressed Desire: To be able to suppress my desires
Fondest Memory af N.H.S.: Home Room 2307 with Mr. Barsam
II; Day; College
Art 1; Hame Ecanomics 3; Music 1, 2, 3; Tennis 2, 3; Dance Cammittees 1, 2, 3; Hame Raam Manager 2; Legislature 3; Orange Shield 3; Rally Cammittee 3; Seniar Play 3; Spring Musical 1, 2, 3; Tigerama 3; "Dialtanes" 2, 3; Office Wark 2; Tri-Hi-Y 2, 3.

DAVID AUSTIN BOURNE
82 Claypit Hill Rd., Woyland
Dove
Fondest Memory of N.H.S.: Opening night of Tigerama
II; Weeks; College
Baseball 1, 2, 3; Basketball 1, 2, 3; Legislature 1, 2, 3; Orange Shield 3; Rally Committee 3; Boys' Vice-President of the Associates 3; P.T.S.A. 3; Civics Board 3; Tigerama 3.

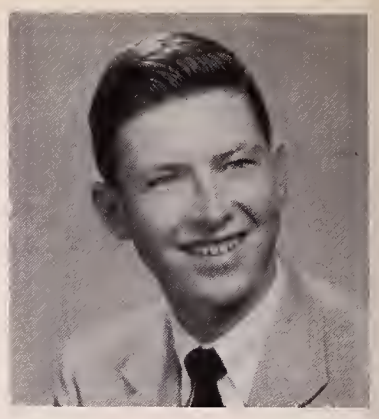

KENNETH BRYSON BOWERS
224 Auburn St., Auburndale
Suedes, Ken
Suppressed Desire: To wear my red Bermuda sharts to a Legislature Dance
I Will to N.H.S.: One slightly used derby with an orange ribbon
II; Warren; College
Science Fair 2.

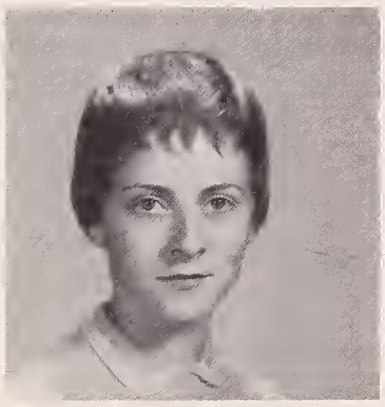

SUSAN CAROL BRAVMAN
226 Commonwealth Ave.,
Chestnut Hill
Bunny
Fondest Memory of N.H.S.: Fridays of my Sophomare year
I Will to N.H.S.: What I wanted fram this high schaal, but never received
II; Bigelow; College
Music Club 1, 2, 3; Tennis 3; Dance Cammittees 2, 3.

SUSAN BREITZKE
86 Oxford Rd., Newton Centre
Sue
Fondest Memory of N.H.S.: Colorado Exchange; Mr. Heintzelman
I Will to N.H.S.: A senior class with as much spirit as ours
I; Weeks; College
Music Club 1, 2, 3; Orchesis 1; Dance Cammittee 1; Leader Carps 3; Newtonian 3; Sacial Board 3; Ushers 1; Spring Musical 1; Vespers 2; Schaal Exchange 2; Natianal Hanor Society 2, 3; Senior Class Committee 3; A Capella Choir 1; Girls' Chorus 1; Senior Supper 3; Tigerama 3.

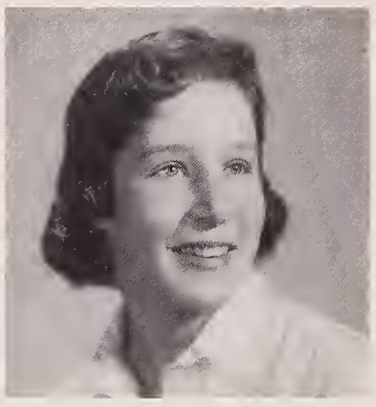

JANE MARTHA BRENNER
21 Park Ave., Newton 58
Janey, Joni
Fovorite Pastime: Little business (?)
Fondest Memory of N.H.S.: Just everyone and everything (even Mr. Bailey)
I; Bigelow; College
Art Club 2, Treasurer; French Club 2, 3; Latin Club 3; Music Club 3; Orchesis 1, 2, 3; Outing Club 3; Dance Committees 1, 2, 3; Spring Musical 1, 2, 3; Tigerama 3.

JOAN SYLVIA BRENNER
37 Botsford Rd., Chestnut Hill
Joni
Suppressed Desire: To have Miss J.S.B. changed ta Mrs. W.G.B.
Fondest Memary af N.H.S.: My juniar year with Mr. Barsam
II; Jermiah E. Burke High; Callege Office Wark 1, 2.

BONITA AVERY BREWER
19 Fern St., Auburndale
Bonnie
Suppressed Desire: To swim through the tunnels
I Will ta N.H.S.: Seeing-Eye doors
I; Warren; College
Music Club 3; Outing Club 1, 2; Bosketball 1, 2, 3; Field Hockey 1; Softball 1, 2, 3; Valley Ball 3; Legislature 3.

THOMAS BREWER
1090 Walnut Street,
Newton Highlands
Tom
Suppressed Desire: To drop marbles on the oil drums in the Building II stair wells
I Will to N.H.S.: One defective Model A engine
I; Weeks; College
Chemistry Club 2; Radia Club 1; Science Fair 1.

NAOMI BRISK
24 Loring St., Newton Centre
Fondest Memary of N.H.S.: S block studying?
I Will to N.H.S.: An undissected frog
I; Weeks; College
Dromo Club 3; French Club 2, 3; Future Teachers Club 2, 3; Latin Club 1; Music Club 1, 2, 3; Neophytes 1; Orchesis 1; Tennis 3; Dance Committees 1, 2, 3; Newtonian 3; Newtanite 3; Legislature 3; Spring Musical 1, 2, 3.

EDWARD R. BROAD JR.
21 Elmore St., Newton Centre
Ted
I Will to N.H.S.: All my chemistry notes for the benefit of unsuspecting juniors.
I; Weeks; College
English Club 2; Dance Committees 1; Home Room Managers 2; Legislature 3; A Capella Choir 3; Social Board 3; Exchange 3.

ANNE STUART BROCK
53 Benningtan St., Newtan
Suppressed Desire: To jain the Air Farce
I Will ta N.H.S.: Newtanville lunches
II; Bigelaw; College
Cavalry Club 3; Archery 2, 3; Dance Committees 3; Senior Play 3; Spring Musical 3.

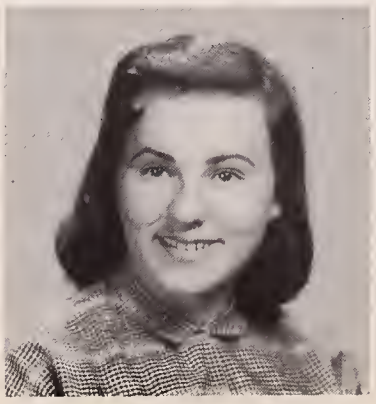

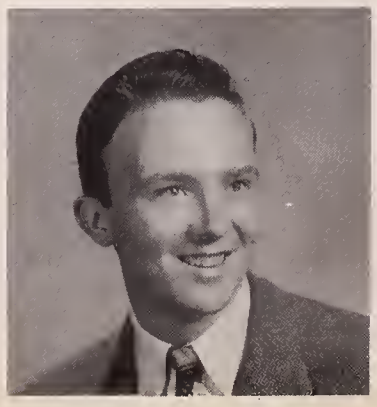

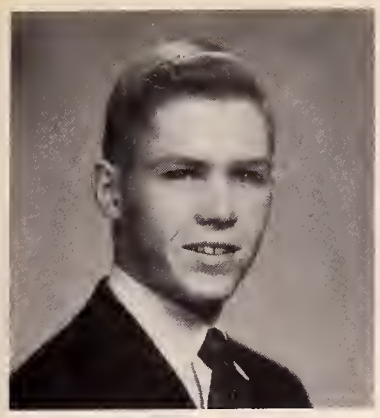

HARRY ROGERS BROCKINGTON
100 Erie Ave., Newton Highlonds
I; Weeks; College
Indoor Track 3; Outdoor Trock 2, 3; Orange Shield 3.

CYNTHIA LILA BROWN
42 Richardson St.,
Newton Corner
Cindy, Cinnie
Suppressed Desire: To get oll "A's" without lifting a finger
Fondest Memory of N.H.S.: My touchdown
II; Bigelow; College
Home Economics 1, 2; Music Club 3; Softball 1; Volley Ball 1; Vespers 2, 3.

PAUL A. BROWN
27 Alexander Rd.,
Newton Highlands
Fondest Memory of N.H.S.: The lectures in Jack Hall's chemistry lob
I Will to N.H.S.: My ability to lose snakes in Building II
I; Weeks; College
Science Club 2, 3, Treasurer 3; Orange Shield 3; Senior Play 3; Science Fair 2; Legislature 2.

BRENDA BRUCE
28 Lafayette Rd.,
Newton Lower Falls
Bren
Favorite Pastime: The Boofuses
Fondest Memory of N.H.S.: The wonderful friends I've made here
I; Warren; College
Drama Club 2, 3; Music Club 2, 3; Neophytes 1; Outing Club 1; Tennis 1, 3; Dance Committees 2, 3; Home Room Manager 2, 3; Newtonian 3; Stage Crew 1; Senior Play 1, 3; Spring Musical 1, 3; Class Committee 2; Tri-Hi-Y 2.

GEORGE A. BURGESS
47 Freeman St., Auburndale
Favorite Pastime: 256 Lowell Ave.
I Will to N.H.S.: My vast knowledge in the automotive field
IIIA; Warren; Service
Football 2, 3; Indoor Track 2, 3; Outdoor Track 2, 3; Administrative Aid.

JOHN N. BURKE
124 High Street, Upper Falls
Jock
II; College

and memories that recall our days at Newton High. The

ROBERT LAURENCE BURKE
161 Dickerman Rd.,
Newton Highlands
Bob
Fondest Memory of N.H.S.: History with "Doc" Peltier
I Will to N.H.S.: S block lunch
I; Weeks; College
Debating Club 2, 3; Hunting and Fishing Club 3; International Club 3; Marching Band 1, 2, 3.

JUDITH DALE BURMAN
11 Wessex Rd., Newton Centre
Judy, Jude, Burm
Suppressed Desire: To catch up on all my lost sleep. Impossible!
I Will to N.H.S.: A ferry boat to tronsport people through the tunnels
I; Weeks; College
English Club 2, 3; Future Teachers Club 2; Music Club 2, 3; Neophytes 1; Golf 2; Tennis 2; Dance Committees 2, 3; Senior Play 3; Spring Musical 2, 3.

FRANCIS JOHN BUTMAN
266 Adams Street, Newton
"Skipper"
Suppressed Desire: To become an engineer
I Will to N.H.S.: S Block lunch period
IIIA; Day College

GERALD EDWARD BUTTERWORTH
14 Regina Ter., Auburndale
Gerry, "Hurricane", Butts, "Stein"
Suppressed Desire: To keep a pair of white bucks white.
I Will to N.H.S.: A G.B.I. championship
I; Warren; College
Football 1, 2; Ice Hockey 1, 2, 3; Co-Captain 3; Orange Shield 3.

WILLIAM P. BYRNE
16 Columbia Ave.,
Newton Upper Falls
"Bugs", "Bunzi"
Favorite Pastime: Going out with the boys Friday night, and getting too tired to go out Soturday night
I Will to N.H.S.: The shakes in 333 during my junior year
IIIA; Weeks; College
Basketball 1, 2; Golf 1, 2, 3; Intramural Sports 2; Administrative Aid 2, 3; Student Council 2, 3.

ARTHUR CAIRA
41 Fair Oaks Ave., Newtonville
Art
Suppressed Desire: Ta go to college
Fondest Memory af N.H.S.: Trying to find a parking space (near school)
II; Day; College
Usher 3.

MARIANNE CALLANDER
139 Mt. Vernon St., Newtonville
"M. A."
Favorite Pastime: Kaloopin' around; Johnson's
I Will to N.H.S.: My clean (?) sneakers
I; Warren; College
Music Club 2, 3; Neophytes 1; Orchesis 1; Outing Club 3; Spanish Club 2, 3; Basketball 1, 2, 3; Tennis 3; Archery 1; Dance Committees 1, 2, 3; Legislature 2, 3; Senior Play Committee 3; Spring Musical 2, 3; Office Work 3; Tri-Hi-Y 2, 3; Fencing 2, 3.

VIRGINIA JOANNA CAMPANA
106 Auburn St., Auburndale
Ginny, Sis
Suppressed Desire: To become a good R.N.
I Will to N.H.S.: All Marianne's suggestions
II; Bigelow; Nursing School
Outing Club 1, 2; Tennis 1; Field Hockey 1; Newtonite 1.

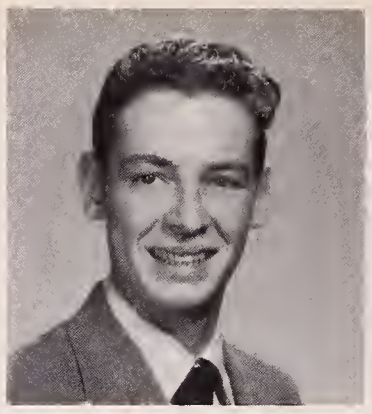

JOSEPH GEORGE CANCELLIER
135 Waban Hill Rd., Chestnut Hill
Favorite Pastime: Waiting for the 3:10 bell to ring
Fondest Memory of N.H.S.: The crowd at C lunch
IIIA; Weeks; Service.

JOAN MYRA CANNON
72 Highland Street, West Newtan
Joanie
Favorite Pastime: following impulses
Fondest Memory of N.H.S.: Nov. 16, 1955 — June 9, 1956; 314
I; Newtrier High, Winnetka, Illinois; College
Drama Club 3; Basketball 2; Intramural Sports 2; Dance Committees 2; Legislature 3; Orange Shield 3; Senior Play 3; Spring Musical 2; Vespers 3; P.T.S.A. 2, Student V.P. 3; Chairman of Tigerama 3.

NANCY MARY CARDINALI
1003 Chestnut St., Newton Upper Falls
Card, Carni
Suppressed Desire: To slide down the bannisters
Fondest Memory of N.H.S.: Mr. Barsam
II; Weeks; College
Home Room Manager 1; Exchange 3.

SHEILA ROSE CAREY
351 Crafts St., Newtonville
Suppressed Desire: Not to be late coming from 233 to H.R.
Fondest Memory of N.H.S.: Dress rehearsal for Spring Musical — "55"
I; Day; College
Home Economics Club 1, 2, 3; Music Club 1, 2, 3; Outing Club 3; Spring Musical 2; Vespers 2, 3; Orchestra 1, 2, 3.

LEONA CARLL
9 Stratford Rd., West Newton
Lee, "Nonie"
Favorite Pastime: Going out with Sonny
Fondest Memory of N.H.S.: My Junior home room teacher, Mr. Waller
IV; Warren; Business
Orchesis 1; Outing Club 1; Personality Club 1; Tennis 3; Senior Play 3.

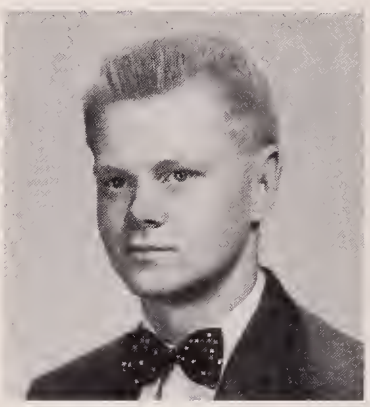

DAVID PHILLIPS CARR
12 Windermere Rd., Auburndale
Dave
Favorite Pastime: S Block Lunch
I Will to N.H.S.: Wider doors in building I
I; Warren; College
Debating Club 3; Hunting and Fishing Club 1; Meteorology Club 3; Rifle Club 1; Intramural Sports 1, 2, 3; Dance Committtees 3; Legislature 3.

LOUIS TONY CARRABIS
201 Adams St., Nonantum
Favorite Pastime: Shooting pool
Fondest Memory of N.H.S.: Mr. K. starting class — "All right, people".
IV.

BARBARA ANN CARROLL
57 Adams Ave., West Newton
Suppressed Desire: To become Mrs. Thomas L. Zoltek
Fondest Memory of N.H.S.: Mr. Waller and home room 2305
IV; Warren; Business
Outing Club 3.

JOHN JOSEPH CEDRONE
567 Watertown St., Newtonville
Suppressed Desire: To have my own garage
Favorite Pastime: Playing hockey
IIIA; Day; Service
Administrative Aids 2, 3.

JOSEPH ROBERT CETRONE
238 Nevada St., Newtonville
Favorite Pastime: 1st Dancing, 2nd Traveling
I Will to N.H.S.: All the stairs in building III
IIIA; Our Lady's High; Service
Administrative Aid.

JUNE MELANIE CHACRAN
128 Roundwool Rd., Newton Upper Falls
Fondest Memory of N.H.S.: Mr. Heintzelman
I; Weeks; College
French Club 2; Music Club 1, 2, 3, Recording Sec. 2; Neophytes 1; Spanish Club 3; Dance Committees 1, 3; Vespers 1, 2, 3; Spring Musical 1; National Honor Society 2, 3; Tigerettes 1, 2; Newtonettes 3; Orchestra 1, 2, 3; Girls Chorus 1, 2, 3; A Capella Choir 2; All-State Orchestra 1, 2.

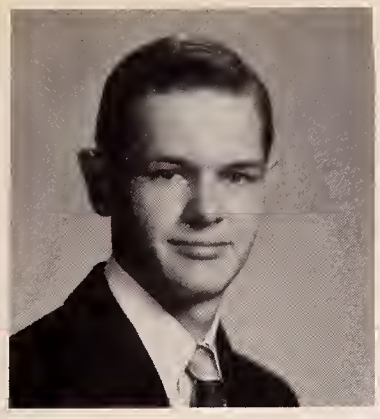

ROBERT ALAN CHESEBRO JR.
110 Carver Raad,
Newtan Highlands
"Chese"
Fandest Memary af N.H.S.: Mr. Knapman's math class
I Will ta N.H.S.: Samething ta steady bldg. I's shaky flaars
II; Weeks; College
Debating Club 3; Usher 3.

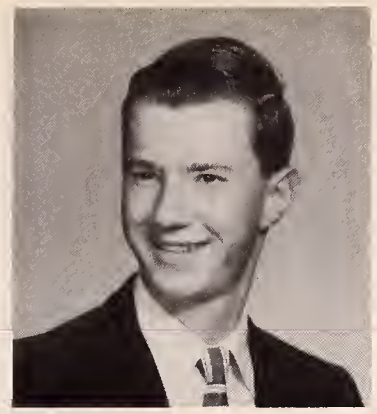

ROBERT GRANT CHISHOLM
100 Randlett Park, West Newtan
Chis
Suppressed Desire: Play haakey
I Will ta N.H.S.: Dauble lab periads
I; Day; College
Matian Picture Squad 1, 2, 3.

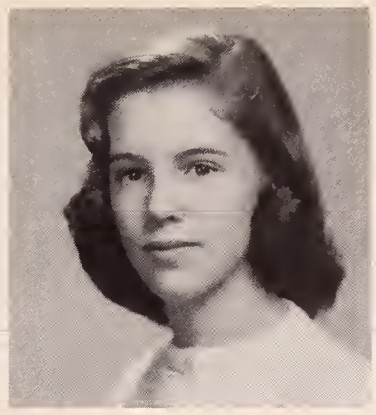

MARTHANN JUDITH CIBEL
30 Perkins St., West Newtan
Marty
Suppressed Desire: Ta be in Washingtan, D. C.
Favarite Pastime: Knitting argyles far Geargе
II; Waadraw Wilsan High, Wash., D. C.; College
Basketball 3; Tennis 3; Seniar Play Cammittee 3.

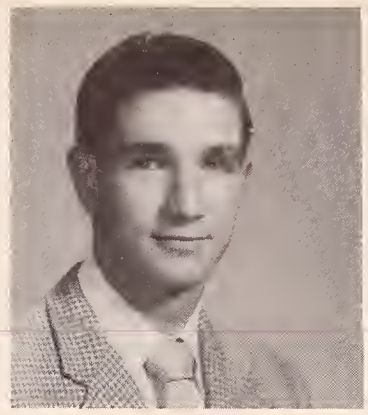

FRANK ELDRIDGE CICCONE
145 Lexingtan St., Auburndale
"Ba"
Suppressed Desire: Ta be a success
Fandest Memary af N.H.S.: The way "Osifer" Jae parks the cars
IIIA; Warren; Service
Administrative Aid 2, 3.

NANCY ABBIE CINCOTTI
9 Elswarth Raad, West Newtan
Nance
Fandest Memary af N.H.S.: S black lunches far 3 years with Lu-Lu, and Newtan-Waltham game af "53"
I Will ta N.H.S.: Anather THINK sign far Mr. Petersan
I; Warren; College
Music Club 1, 2, 3; Outing Club 1, 2, 3; Intramural Sparts 1, 2, 3; Dance Cammittees 1, 2, 3; Newtanite 3; Legislature 2, 3; Orange Shield 3; Usher 1, Seniar Play Cammittee 3; Spring Musical Cammittee 1, 2, 3; Girls' Chorus 1; Tri-Hi-Y 2.

rhythm of many feet struggling up the crowded stairway,

CONCETTINA CIOCCA
25 Adams St., Newtanville
Cannie
IIIB; Business.

MARGARET ANN CLARK
82 East Side Parkway, Newtan
Peggy
Fandest Memary af N.H.S.: The day I "dented" the driver ed. Chev.
I Will ta N.H.S.: My study habits?
I; Bigelaw; College
Art Club 1; Music Club 2, 3; Outing Club 2, 3; Intramural Sparts 1, 2, 3; Archery 3; Saftball 1; Dance Cammittees 2, 3; Newtanite 3; Stage Crew 3; Marching Band 1, 2, 3; Cancert Band 1, 2, 3; Seniar Play Cammittee 3; Spring Musical Cammittee 2, 3.

CAROLYN CLEVELAND
24 Fairfield St., Newtanville
Caral
Suppressed Desire: Ta awn my awn swimming paal
I Will ta N.H.S.: Escalatars in every building
II; Day; College
English Club 3; Future Teachers Club 3; Music Club 2, 3; Juniar Red Crass Cauncil 3; Vespers 1, 2, 3.

ROCHELLE RUSSELL CLIFTON
97 Austin St., Newtanville
Rache
Fandest Memary af N.H.S.: Cramping my taes ta walk as an ald lady in Seniar Play
I Will ta N.H.S.: My cramped taes
II; Statesbara High, Geargia; College
Drama Club 3; Music Club 2, 3; Outing Club 2, 3; Basketball 2, 3; Intramural Sparts 2, 3; Saftball 2, 3; Valley Ball 3; Hame Raam Manager 3; Leader Carps 2, 3; Seniar Play 3; Spring Musical 2; Vespers 3; Marching Band 2, 3; Cancert Band 2;

MARY LOU COFFEY
14 Larkspur Rd., Waban
Lulu
Suppressed Desire: Ta be as seriaus as this picture
I Will ta N.H.S.: The keys ta my Cadillac car
II; Warren; College
Hame Ecanamics Club 1; Music Club 1, 2, 3; Spanish Club 3; Dance Cammittees 2; Hame Raam Manager 1, 2, 3; Leader Carps 3; Legislature 1, 2, 3.

LAWRENCE COHEN
147 Blake St., Newtanville
Larry
Fandest Memary af N.H.S.: Faatball games
I Will ta N.H.S.: All my schaol baaks
II; Bigelaw; College
Metearalagy Club 3; Rifle Club 1; Ice Hackey 1, 2; Outdaar Track 3.

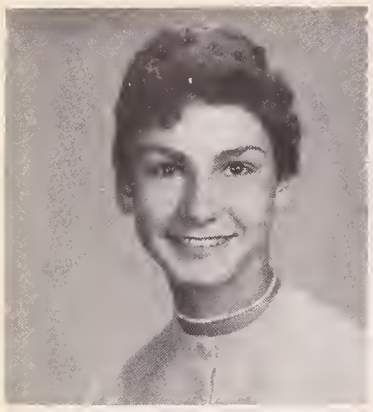

MIRIAM S. COHEN
22 Gay Street, Newton
Mimi
Fondest Memory of N.H.S.: Windows in 321
I Will to N.H.S.: My school spirit
II; Day; College
Cavalry Club 1, 2, 3; Future Teachers Club 1; Home Economics Club 1; Spanish Club 3; Archery 3; Junior Red Cross Council 2.

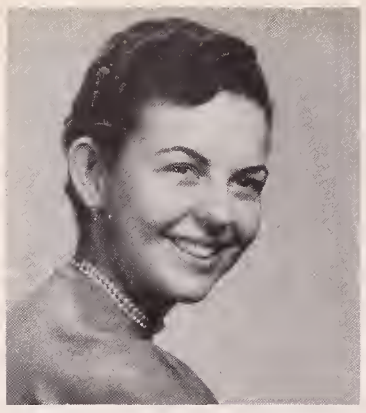

NAOMI ROSE COHEN
405 Commonwealth Ave., Newton Centre
Fondest Memory of N.H.S.: Receiving an "A" in Math (?), 2305
I Will to N.H.S.: More exchange teachers like Mr. Waller
I; Weeks; College
Future Teachers Club 1, 2; Music Club 1, 3; Dance Committees 1, 3; Junior Red Cross Council 1; Leader Corps 3; Class Committee 2, 3; Senior Play Committee 3.

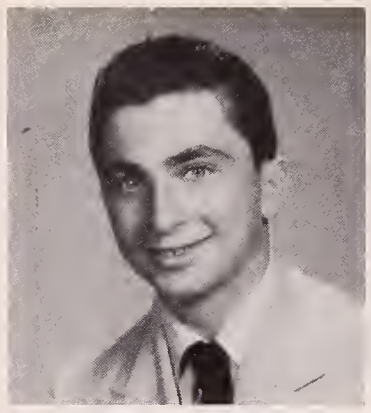

PAUL S. COHEN
16 Helene Rd., Waban
Fondest Memory of N.H.S.: Mr. Waller's home room; English in 1204
I Will to N.H.S.: My brother, Mark. May N.H.S. survive!
I; Weeks; College
Drama Club 2, 3; Neophytes 1; Intramural Sports 1, 2, 3; Dramatics Board 2, 3; Science Fair 3; Drama Festival 2; Newtonian Representative 2.

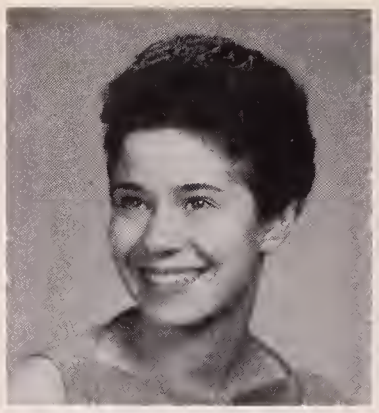

ROBERTA MERLE COHEN
10 Gray Cliff Rd., Newton Centre
Bobbie
Suppressed Desire: To get all "A's"
Fondest Memory of N.H.S.: My junior homeroom with Mr. Waller
I; Weeks; College
Music Club 1, 2; Neophytes 1; Anti-Smoking Committee 2; Dance Committees 1, 2, 3; Newtonite 2; Orange Shield 3; Civics Committee 2.

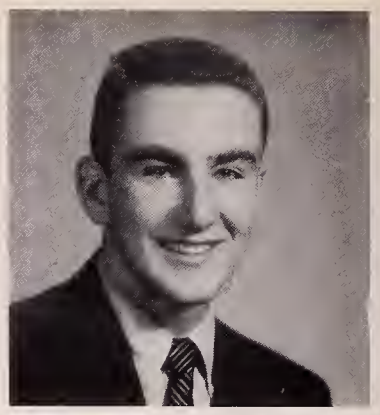

STEPHEN ISAAC COHEN
107 Arnold Rd., Oak Hill
Steve
Fondest Memory of N.H.S.: Mr. Hall's chemistry class
I Will to N.H.S.: An elevator
I; Weeks; College
Chemistry Club 3; Hunting and Fishing Club 1, 2; Mathematics Club 3; Intramural Sports 1, 2; Dance Committees 1, 2; Orange Shield 3; National Honor Society 2, 3; Assistant Homeroom Manager 2; Exchange 3.

JAMES PHILIP COLLENTRO
1933 Commonwealth Ave., Auburndale
J.I., Jim, Bird
Fondest Memory of N.H.S.: Junior year
I Will to N.H.S.: A new air pump for Miss Kennedy's fish
I, II; Day; College
Baseball 1, 2, 3; Football 1; Indoor Track 3; Legislature 1, 3.

RICHARD GEORGE CONDON
53 Marshall St., Newton Centre
Suppressed Desire: To graduate
Fondest Memory of N.H.S.: Miss Kennedy's homeroom
II; Weeks
Intramural Sports 1.

HELEN LOUISE CONNERS
116 Waltham St., West Newton
Blondie
Suppressed Desire: To be Mrs. J. M.
Favorite Pastime: Being with Jimmy
IV; Watertown High; Business
Leader Corps 3; Office Work.

GRACE DOROTHY CONSOLO
263 Pearl St., Nonantum
Suppressed Desire: To be successful in the future
Fondest Memory of N.H.S.: Homeroom 2305 with Mr. Waller
IV; Day; Business.

CHARLENE A. COOGAN
24 Freeman St., Auburndale
Suppressed Desire: To travel
Fondest Memory of N.H.S.: Homeroom 2305 with Mr. Waller
II; Warren; College
Orchesis 1, 2; Outing Club 1, 3; Rifle Club 1; Archery 3; Orange Shield 3; Office Work 3.

JOSEPH EDWIN COONEY
81 Varick Rd., Waban
Coonskins, Jos, Joe
Fondest Memory of N.H.S.: My Junior year
II; Warren; College
Indoor Track 2; Orange Shield 3; Boys' Chorus; Hi-Y 2, 3.

JACQUELYN ELAINE COOPER
73 Adams Ave., West Newton
Jill, Jackie
Suppressed Desire: A course in jump rope given in all gym classes
I Will to N.H.S.: Little wastebaskets under each ink well hole
II; Warren; College
Outing Club 1, 2; Archery 1, 2; Vespers 1, 2, 3.

FRANCIS JOHN CORRIGAN
166 Ridge Ave., Newton Centre
Gus
Suppressed Desire: To graduate from college
Fondest Memory of N.H.S.: Being with Pete Shagg
IIIB; Hillcrest; College

JOHN JENNINGS CRAPO
150 Gibbs St., Newton Centre
Jack
Suppressed Desire: To become a history teacher
Favorite Pastime: Reading books on European and American history
II; Haverhill High School; College.

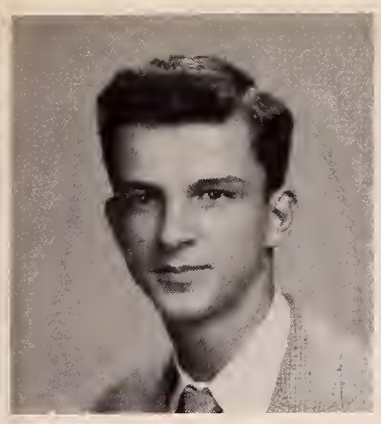

PAUL DENNIS CREHAN
12 Willard St., Newton Centre
Fondest Memory of N.H.S.: The Orange Shield
I Will to N.H.S.: A higher fence around the faatball field
II; Bigelow; Service
Leader Corps 1; Marching Band 1, 2, 3; Concert Band 1, 2, 3.

CHARLES A. CRONES
46 Alexander Rd., Newton Hlds.
Charlie, C.G.
Favorite Pastime: Main St., Hyannis in the summer
I Will to N.H.S.: My pipes
II; Weeks; College
Orange Shield 2, 3; Hi-Y 2, 3, Secretary 3.

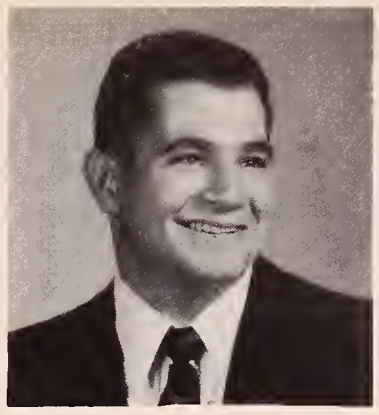

STEVEN M. CURLEY
22 Olde Field Rd.,
Newton Centre
Moroch, Curley Q., Curley
Fondest Memories of N.H.S.: P. J. C.'s; Football; Sunday nights with the men
II; Weeks; College
Football 1, 2, 3; Intramural Sports 1, 2, 3; Indaar Track 2, 3; Outdoor Track 2; Bays' Athletic Board 3; Dance Committees 2; Orange Shield 2, 3, Captain 3; Ushers 1; Glee Club 1; Hi-Y 3; Class Committee 2, 3.

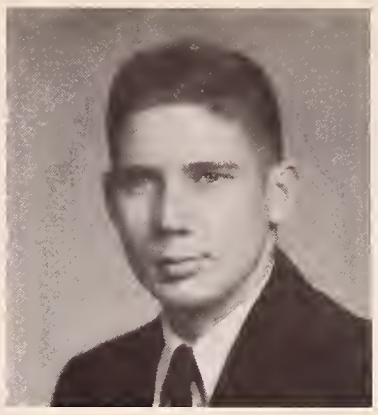

STEPHEN COCHRAN CURRIER
79 Pembroke St., Newton Centre
"Cou"
Fondest Memory of N.H.S.: Mr. Walters' math class
I Will ta N.H.S.: My repart cards
I; Bigelow; College.

RICHARD JAMES CUSHING
19 Maple St., Auburndale
Cush, Dick
Suppressed Desire: To go steady
I Will ta N.H.S.: Kenyan Plan gym classes; more teachers like Mr. Packard; all my hidden talents (if they can be faund)
I; Warren; College
Art Club 1; Spanish Club 2; Outdoor Track 3; Dance Cammittees 2; Usher 1; Spring Musical 1, 2; Vespers 3; Glee Club 1; Bays' Chorus 1, 2, 3.

the ticking of the classroom clock,

JANE DAHL
47 Central Avenue, Newtonville
Janie
Favorite Pastime: the Boofus
Fondest Memaries of N.H.S.: Football, basketball, and baseball games; all the wonderful friends I've made
I; Day; College
Art Club 3; International Club 3; Music Club 1, 2, 3; Outing Club 2; Basketball 1; Tennis 1; Dance Cammittees 1, 2, 3; Home Raam Manager 2; Junior Red Cross Cauncil 1, 2; Legislature 3; Social Baard 3; Tigerama 3; Class Committee 2; Exchange 3.

EARL FRED DAMESHEK
212 Auburn St., Auburndale
Fondest Memory of N.H.S.: My canstant patranizing of the Building III office in my juniar year during C Block
I Will to N.H.S.: All those cards that rapidly piled up in my record
I; Warren; College
Indoor Track 1, 2, 3; Outdoor Track 1, 3; Newtonite 1, 2, 3; Usher 1.

JAMES FRANCIS DANGELO
62 Hawtharn St., Nonantum
Deange
Suppressed Desire: To drive a space ship ta the maon
Favarite Pastime: Chasing girls in the corridars
IV; Day; Service
Football 1.

JOSEPH SEBASTIAN DANIELE
332 Elliot St., Upper Falls
Joe
Suppressed Desire: To always be with my Nancy
Favorite Pastime: Saturday nights at Langfellaw
IIIA; Weeks; College
Administrative Aid 3, Captain 2; Student Cauncil 2, President 3 (N.T.V.H.S.)

STEPHEN PAUL DANOVITCH
37 Westbaurne Rd.,
Newtan Centre
Steve, Danny
Suppressed Desire: To jain S.A.C.
Favarite Pastime: Nightly meetings at Johnson's
II; Weeks; College
Hunting and Fishing Club 1; Rifle Club 1; Intramural Sports 2; Ushers 1; Stage Crew 1, 2.

ROBERT DUNCAN DAVIS
58 Everett St., Newtan Centre
"Fuzzy"
Suppressed Desire: Ta have a larger lunch ·oam
I Will to N.H.S.: A larger parking lot
IV; Braakline; Business.

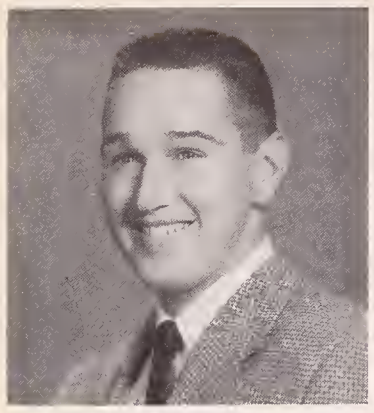

ROBERT PAUL DECKER
154 Tremont St., Newton Centre
Bob
Favorite Pastime: Hockey
I Will to N.H.S.: A quiet detention hall for Mr. Peterson
II; Bigelow; Service
Ice Hockey; Boys' Chorus.

DAWN ANNETTE DeFELICE
55 Wade St., Newton Highlands
Fondest Memory of N.H.S.: The day we graduate
I Will to N.H.S.: A tunnel from Building I to Building II
IV; Weeks; Business.

VICTORIA TERESA DELLICICCHI
204 California St., Newton
Vickie, Vee, Dell
Favorite Pastime: Eating my lunch in S Block
Fondest Memory of N.H.S.: Sophomore year in room 118
IV; Day; Business
Outing Club 1; Leader Corps 3.

JANET ANN DeMICHELE
15 Floral Place,
Newton Highlands
Jan
Suppressed Desire: To be a nurse
Favorite Pastime: "Slinking around"
IV; Weeks; College
Home Economics Club 2; Outing Club 2, 3; Basketball 3; Badminton 3; Softball 3; Volley Ball 3; Leader Corps 2, 3; Legislature 2.

SHIRLEY WESTON DENHAM
56 Wildwood Ave., Newtonville
Sharkey
Suppressed Desire: To plant a nest of termites in Building 1
I Will to N.H.S.: All the empty lunch bags in my home room desk after S Block
II; Day; College
Home Economics Club 1; Music Club 3; Personality Club 1; Badminton 3; Dance Committees 1, 2, 3; Junior Red Cross Council 1, 2, 3, President 3; Legislature 2; Senior Play 3; Vespers 3.

HELEN EMILY DENTY
276 Lexington St., Auburndale
Favorite Pastime: Dating Sonny
IV; Warren; Business.

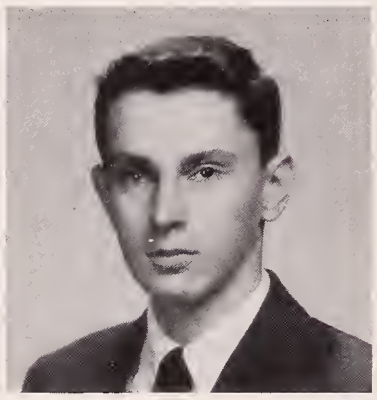

E. MERRILL DEPHOURE
33 Chapin Rd., Newton Centre
Chico, Thelonius
Fondest Memory of N.H.S.: All the conservative teachers
I Will to N.H.S.: A penny: not to spend on just one thing
I; Weeks; College
Chess Club 2; Tusitala 2, 3; Intramural Sports 2, 3; Legislature 3.

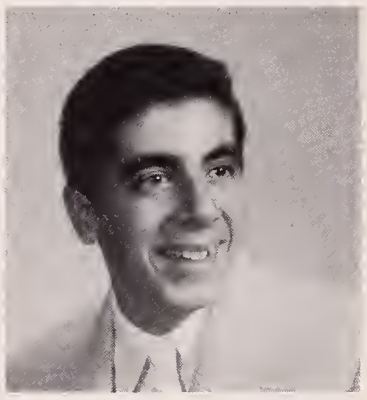

ARMEN DER HOHANNESIAN
18 Russell Rd., Newton Corner
Butch
Favorite Pastime: Sports
Fondest Memory of N.H.S.: The wonderful friends I got to know
I, II; Bigelow; College
Intramural Sports 1, 2; Spring Musical 2, 3; Vespers 2, 3; A Capella Choir; Exchange 3.

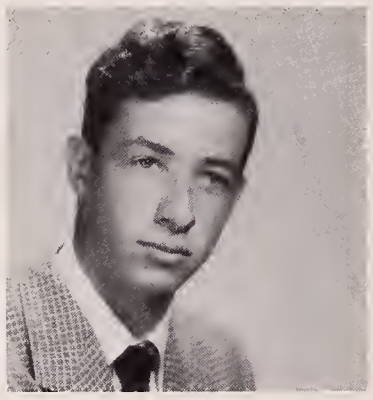

PAUL ROGER DEUTSCH
10 Alden St., Newton Centre
Deutschel
Suppressed Desire: To stop smoking cancer tubes
Favorite Pastime: Smoking cancer tubes
I; Weeks; College
Rifle Club 1, 2; Intramural Sports 1, 2.

WILLIAM E. D'INNOCENZO
15 Cibil Path, Oak Hill Park
Bill
Suppressed Desire: A bigger lunch room
I Will to N.H.S.: A bigger parking lot
IIIB, IV; Weeks; Service
Intramural Sports.

JOHN PETER DiBENEDETTO
149 Parmenter Rd., West Newton
Jack
Favorite Pastime: Trying to think of ways to get out of study hall
I Will to N.H.S.: A new ranchhouse type high school
I; Day; College
Meteorology Club 3; Science Club 1, 2; Motion Picture Squad 2; Spring Musical 2, 3.

ANGELO EMILIO DiCICCO
25 Churchill St., Newtonville
IIIA; Our Lady's High; Service.

CHARLES RAYMOND DiRUSSO
976 Walnut St.,
Newton Highlands
Chuck
Suppressed Desire: To have more tables in the lunch room
I Will to N.H.S.: A bigger parking lot
IV; Sacred Heart; Business
Rifle Club 2.

STEPHEN JOHN DOCTOROFF
41 Sheldon Road,
Newton Centre
Doc, Steve
Suppressed Desire: A peaceful C Lunch
Fondest Memory of N.H.S.: Senior year
I; Boston Latin; College
International Club 1, 2, 3; Baseball 1; Civics Committee 2; Dance Committees 1, 2, 3; Newtonian Assistant Editor 3; Legislature 2; Orange Shield 3; School Exchange 2; Orange Book Assistant Business Manager 2, 3; National Honor Society 2, 3; Class Second Vice-President 3; Associate Council 2; Class Committee 2; Latin Club 1, 2, 3, Vice-President 2, President 3.

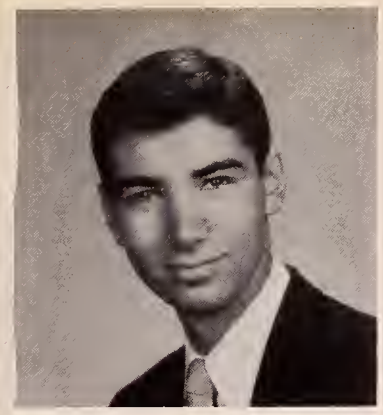

THOMAS JOEL DOKTON
160 Randlett Park, West Newton
Tommy
Suppressed Desire: Ta find a parking space within limits af Newton High
I Will to N.H.S.: An overpass going from the third floor of Building II to the third floor of Building I
I; Day; College
Cavalry Club 3; Latin Club 1, Treasurer 1; Music Club 1, 2, 3; Rifle Club 3; Dance Committees 3; Legislature 3; Science Fair 2.

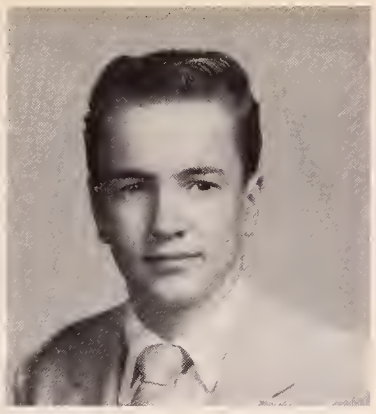

DAVID ALAN DOLAN
611 Centre St., Newton
Dave
Fondest Memory of N.H.S.: Rowing lessons in Mr. Paige's class
I Will to N.H.S.: A flat bottam motorboat for Mr. Paige
II; Bigelow; College.

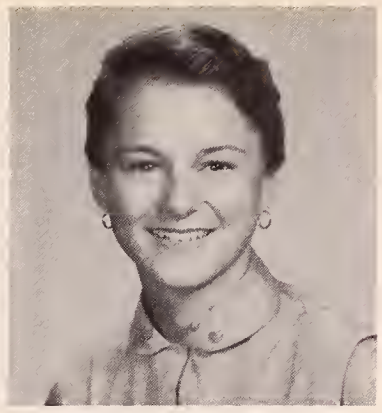

CAROLYN ALICE DOLBIER
28 Ash St., Auburndale
Cal, Caral
Suppressed Desire: To marry R. C.
Favorite Pastime: Thinking up schemes on how ta see R. C.
II; Warren; College.

BRIAN RICHARD DOOLEY
22 Graysan Lane,
Newton Lawer Falls
Dool, Homer, Shultz
Fandest Memary of N.H.S.: Early morning practice with J. C.
I Will to N.H.S.: A G.B.I. championship
I; Warren; College
Ice Hockey 1, 2, 3; Intramural Sports 1, 2, 3; Orange Shield 3; Rally Committee 3; Hi-Y 2, 3; Glee Club 1.

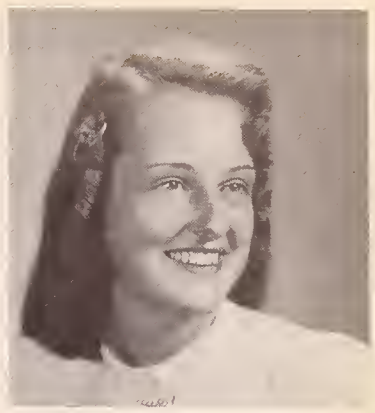

JANET ELIZABETH DOSWELL
19 Central Close, Auburndale
Jeddy, Dos, Jan
Favarite Pastime: Kaloopin' around
Fondest Memory of N.H.S.: The days when I wasn't there
IV; Warren; College
Internatianal Club 3; Music Club 3; Outing Club 3; Anti-Smaking Committee 1; Newtonian 3; Newtonite 3; Social Baard 1; Vespers 3; Tri-Hi-Y 1, 2, 3; P.T.S.A. 2, 3.

the unison of voices as we salute the flag, and

CAROL SYLVIA DOUGLAS
11 Fairview St., Newton
Favorite Pastime: Figuring out what people are thinking
Fondest Memary of N.H.S.: My junior year
I; Bigelow; College
Music Club 2, 3; Rifle Club 1; Spanish Club 3; Vespers 1, 2, 3; Girls' Chorus 1, 2, 3; Orchestra 1, 2.

BRUCE MacGREGOR DOW
81 Avalan Rd., Waban
Loose
Suppressed Desire: To get rid of the "red tape" at Newton High
Fondest Memary of N.H.S.: The Boulder, Calarado Exchange
I; Weeks; College
Intramural Sports 1, 2, 3; Tennis 1; Dance Cammittees 1, 2, 3; Legislature 1, 2, 3; Rally Cammittee 2, 3; School Exchange 2; National Honor Society 2, 3; Class President 1, 2; President of the Associates 3; P.T.S.A. Board of Directors 1, 3.

CAROL DOWNING
72 Cancord St.,
Newton Lower Falls
Fondest Memory of N.H.S.: Mr. Merritt and the music at N.H.S.
I Will to N.H.S.: The radiators in Building I
I; Warren; College
English Club 2, 3; Music Club 1, 2, 3; Neophytes 1; Rifle Club 1; Archery 1; Assistant Hame Room Manager 2; Hame Raam Manager 3; Stage Crew 1; Usher 1, 2, 3; Vespers 2, 3; Spring Musical 1, 2, 3; Tigerettes 1, 2; Newtonettes 3; A Capella Choir 1, 2, 3; Glee Club 1; Girls' Chorus 1; All State Chorus 2, 3; New England Charus 1.

RICHARD LEE DUMAIS
52 Crehare Drive,
Newtan Lower Falls
Dick, Kick
Suppressed Desire: Ta have free lunch periods at the square
Favarite Pastime: Having lunch periods down in the square
I; Warren; College
Baseball 1; Basketball 1; Intramural Sports 1, 2, 3; Ushers 1, 2; Home Raam Manager 1, 2; Science Fair 1.

MURIEL ESTELLE EFFENSON
151 Florence St., Chestnut Hill
Effie, Mure
Favorite Pastime: Trying ta figure out boys with the Brighton girls
Fandest Memory of N.H.S.: A certain red Chevralet Bel-Air convertible waiting outside at 2:30
II; Brighton High Schaal; College
Future Teachers Club 2, 3; Spanish Club 3; Office Wark 3.

ROBERT EFFENSON
151 Florence St., Chestnut Hill
Bob, Effie
Suppressed Desire: To see the Red Sax win the World Series
Favorite Pastime: Arguing with my father about Ted Williams
I; Brightan High School; College
Spanish Club 3; Usher 2.

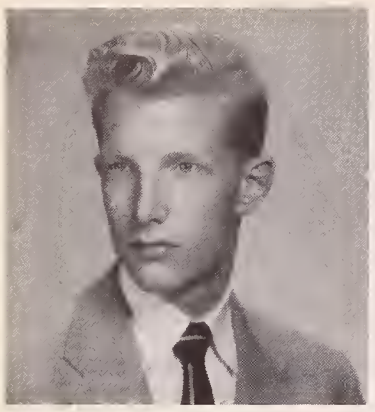

DEANE CUSHING ELLIS
46 Ookwood Rd., Auburndole
"Snork"
Favorite Postime: Looking at girls
IIIA Radio; Worren; Service
Aviation Club; Administrative Aid 3

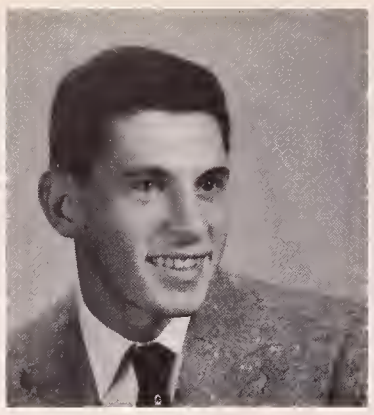

JOHN J. ENGLISH
44 Foxon St., Newton
Johnny
Suppressed Desire: To become on "A" student
Favorite Postime: Being on the track team
IV; Day; Service
Football 1, 2, 3; Indoor Track 1, 2, 3; Outdoor Track 1, 2, 3.

TERESA PHILLIS ENGLISH
44 Foyon St., Newton
Tee
Favorite Postime: Being with Jackie
I Will to N.H.S.: Showers in gym without running water
IV; Day; Business
Outing Club 1.

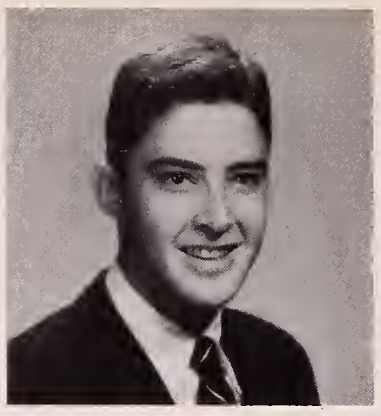

LEWIS ALLEN EPSTEIN
299 Prince Street, West Newton
Lewy, Lew
Suppressed Desire; To make a million dollars
Fondest Memory of N.H.S.: My A.F.S. summer
I; Warren; College
English Club 2, 3; French 2; International Club 1; Baseball 1; Dance Committees 1, 2, 3; Homeroom Manager 1; Newtonian Circulation Editor 3; Newtonite 1, 2, 3; Senior Play 3; Orange Book Business Manager 2, 3; National Honor Society 2, 3; Class Committee 2; Honor Study 2, 3; American Field Service International Scholarship 2.

ANN ROBERTA FACTOR
100 East Side Parkway, Newton
Pinky; Max
Suppressed Desire: To continue "to beat the clock"
Fondest Memory of N.H.S.: The tunnels to the salt mines
II; Bigelow; College
Future Teachers Club 1; Latin Club 3; Music Club 3; Dance Committees 3; Newtonite 2; Spring Musical 3.

ROBERT FAIRBANKS
Pleasant St., Millis
Suppressed Desire: To graduate
Favorite Postime: Working on cars
IIIA; Saxonville; Service

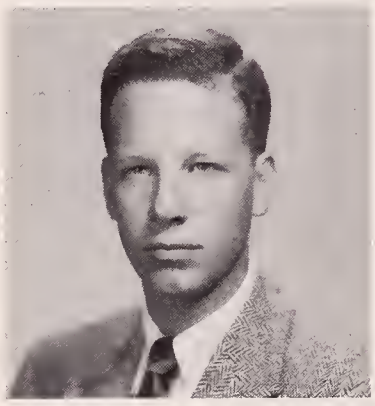

PHILIP BRODER FALKSON
184 Grant Ave., Newton Centre
Tozo
Favorite Postime: Getting on my "pins"
I Will to N.H.S.: A Carton of blue cards for Miss Titcomb
I; Weeks; College
Drama Club 2; International Club 2, 3; Mathematics Club 3; Intramural Sports 1; Tennis 1, 2, 3; Dance Committees 1, 2, 3; Orange Shield 3; Ushers 3; Class Committee 3;

ANN MARIE FALLON
30 Kensington Ave., West Newton
Scracko
Favorite Postime: Jim "Mac" McIvor
I Will to N.H.S.: Two more girls for Mr. Packard, like Mary Lou and Ann
IV; Frank A. Day; Business
Outing Club 1; Usher 2.

NANCY FANE
23 Eddy St., West Newton
Fondest Memory of N.H.S.: Everybody and everything
II; Day; College
Music Club 1, 2, 3; Outing Club 1, 2, 3; Basketball 1; Dance Committees 1, 2, 3; Legislature 1; Usher 1; Spring Musical 1; Vespers 1, 2, 3; Tri-Hi-Y 2, 3; A Capella Choir 3; Girls' Chorus 1, 2; Glee Club 1.

ALFREDA FARINA
53 Bridge St., Newton
Freddie
Suppressed Desire: To succeed
I Will to N.H.S.: My math classes
I; Day; College
Drama Club 3; French Club 2; Latin Club 1, 2, 3; Outing Club 2, 3; Rifle Club 1; Basketball 1, 2, 3; Tennis 3; Field Hockey 1, 2, 3; Softball 1, 2, 3; Volley Ball 1, 2; Dance Committees 2, 3; Girls' Athletics Board 3; Home Room Manager 1; Leader Corps 2; Newtonite 3; Orange Shield 2, 3, Captain 3; School Exchange 3.

ANTHONY JOHN FARRINGTON
154 Randlett Park, West Newton
Bud
Favorite Postime: Playing drums
Fondest Memory of N.H.S.: Boulder Exchange
II; Warren; College
School Exchange 2; Marching Band 1, 2, 3, Executive Board 3, President 3; Orchestra 1, 2, 3; Dance Band 1, 2, 3.

ALOHA ROBERTA FAVOR
219 Commonwealth Ave., Chestnut Hill
Bobbie
Favorite Pastime: Writing letters to a certain someone
Fondest Memory of N.H.S.: Those S blocks with "Tweetie"
II; Weeks; College
French Club 1; Music Club 1, 2, 3; Badminton 1; Dance Committees 1; Spring Musical 2; Vespers 3; Office Work 3; A Capella Choir 3.

NANCY JOAN FAY
185 Kirkstall Rd., Newtonville
Nanci, Fayzie
Favorite Postime: The blue M.G.!
Fondest Memory of N.H.S.: The great kids, the wonderful times, and pumpkin night.
II; Day; College
French Club 2, 3; Future Teachers Club 3; Music Club 1, 2, 3; Dance Committees 2, 3; Rally Committee 3; Ushers 1, 2, 3; Spring Musical 2; Vespers 1, 2, 3; Class Committee 3; Tri-Hi-Y 2, 3; Glee Club 1; Tigerama 3; A Capella Choir 2, 3.

SALLY LEA FEINBERG
47 Nobscot Rd., Newton Centre
Suppressed Desire: To have breakfast served on the school bus
I Will to N.H.S.: Kenyon plan gym classes
I; Weeks; College
Cavalry Club 2; Future Teachers Club 1, 2, 3, President 2; Home Economics Club 3; Latin Club 1; Music Club 1, 2, 3; Spanish Club 2, 3; Tennis 3; Dance Committees 1, 2, 3; Newtonite 3; Legislature 1, 2; Orange Shield 3; Spring Musical 1, 3; School Exchange 2.

MICHAEL DAVID FEINSTEIN
70 Garland Rd.,
Newton Centre
Micky
Favorite Pastime: Eating S block lunch
I Will to N.H.S.: An eight minute possing bell for those going to 144
I; Weeks; College
Science 1, 2; Dance Committees 1, 2.

ALYCE JOAN FELDMAN
55 Miller Rood,
Newton Centre
Al-yis
Suppressed Desire: To be like Barbara Perlmutter?
Favorite Pastime: Thinking up suppressed desires
I; Weeks; College
Cavalry Club 3; English Club 3; Future Teachers Club 3; Music Club 2, 3; Spanish Club 3; Tennis 2, 3; Dance Committees

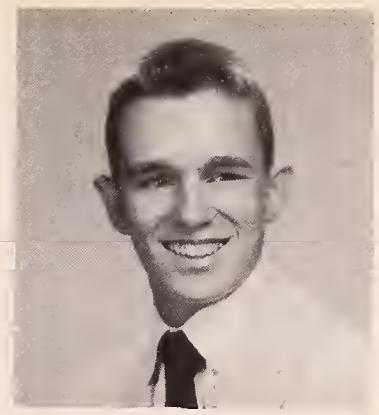

MICHAEL FENTON
209 Centrol St., Soxonville
Deon
Suppressed Desire: To be friends with G.B.
Fondest Memory of N.H.S.: Radio Dept.
IIIA; Soxonville Jr. High; Business.

JAMES FERGUSON
176 Adams Ave., West Newton
Folkse
Favarite Pastime: Going out with Shirl
Fondest Memory of N.H.S.: Getting out at 2:30
II; Weeks; College.

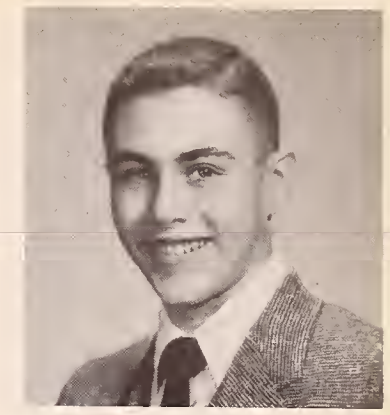

FREDERICK B. FINK
524 Lowell Ave.,
Newtonville
Fred
Favorite Pastime: Watching the calumns of smoke drift lazily
Fandest Memory of N.H.S.: Vocation
I; F.A. Day; College
Debating Club 2, 3; Drama Club 2; 3; Neophytes 1; Dance Committees 2; Seniar Play 3; Social Raom Hast 3.

the beating of hearts in anticipation of the 2:30 bell,

JUDITH ANN FINN
501 Beacon St.,
Chestnut Hill
Judy
Suppressed Desire: To have a monkey
Fondest Memory of N.H.S.: My junior year
I; Weeks; College
English Club 2, 3; French Club 1, 3; Music Club 2, 3; Orchesis 2; Tennis 1; Dance Committees 1, 2, 3; Juniar Red Cross Cauncil 1, 2, 3; Usher 1; Senior Play 3; Spring Musical 1, 3.

JOYCE S. FIRESTINE
36 Bernard St.,
Newton Highlands
Fondest Memory of N.H.S.: Allegro!
I Will to N.H.S.: A Building IV
II; Weeks; College
Music Club 1, 2, 3; Music Board 2, 3; Spring Musical 1, 2, 3; Vespers 2, 3; Drum Majorette 1, 2, 3.

EDWARD HENRY FISHER
46 Nonantum St.,
Newton Corner
Caokie-Duster
Favorite Postime: Raiding Thunderbird's wine cellar
I Will to N.H.S.: My mustache to "Pop" White
IIIA; Bigelow; Service.

SHAUN MICHAEL FLANAGAN
1669 Woshington St.,
West Newtan
Favorite Pastime: Coin collecting; Archery
Fondest Memary of N.H.S.: No swimming pool
II; St. Mary's High; College
Rifle 3; P.T.S.A.

MICHAEL HERBERT FLEISHER
150 Grant Ave.,
Newton Centre
Mike, Fletch
Fandest Memary of N.H.S.: Boulder Exchange
I Will ta N.H.S.: "I lave ya ta death, kid, but gee you're stupid"
I; Weeks; College
Music Club 2, 3; Intramural Sports 1, 2, 3; Dance Committees 1, 2, 3; Hame Raam Manogers 1, 2; Newtonian 3; Legislature 1, 3; School Exchange 2; Social Raom Hast 3.

NANCY JEAN FOLEY
743 Washingtan St.,
Newtanville
Nance, "Peaches"
Suppressed Desire: To get ta schaal at 8:10
I Will to N.H.S: A can af Cashmere Bauquet talc far every girl's gym locker
I; Day; College
Future Teachers Club 2; Music Club 3; Orchesis 3; Outing Club 2; Spring Musical 2, 3.

SARA EVELYN FORAN
18 Myrtle St., West Newton
Sally
Fondest Memory of N.H.S.: The football games; English in 146
I Will to N.H.S.: A tunnel direct from Building I to Building II
II; Warren; College
Music Club 1, 2, 3; Neophytes 1; Outing Club 1, 2, 3; Spanish Club 2; Dance Committees 2, 3; Usher 1; Vespers 1, 2, 3.

CONSTANCE JUDITH FORBES
12 Whittemore Rd., Newton
Connie
Fondest Memory of N.H.S.: Junior year; football games; and all the great kids
I Will to N.H.S.: Orange and black raincoats for the cheerleaders
II; Bigelow; College
Music Club 1, 2, 3; Orchesis 1; Outing Club 1, 3; Volley Ball 1; Civics Committee 3; Cheerleader 2, 3; Dance Committees 1, 2, 3; Junior Red Cross Council 1; Legislature 3; Orange Shield 3, Captain 3; Usher 1; Spring Musical 1, 2, 3; Vespers 1, 2, 3;

JUDITH ANNE FORBES
122 Danehill Rd.,
Newton Highlands
Judy
Favorite Pastime: Watching S block band practice from room 327
Fondest Memory of N.H.S.: My junior year, and all the kids I have met
II; Weeks; College
Music Club 1, 2, 3; Orchesis 1, 2, 3; Outing Club 3; Personality Club 1; Tennis 1, 2; Spring Musical 2, 3; Tri-Hi-Y 2, 3; Glee Club 1.

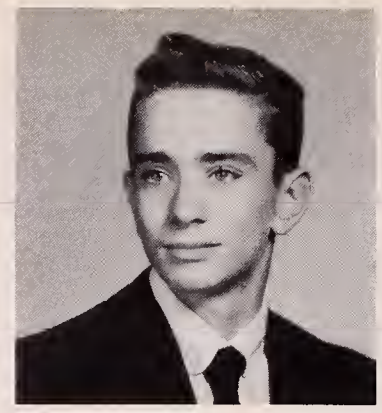

STEPHEN BRADLEY FORMAN
1081 Centre St.,
Newton Centre
Steve
Fondest Memory of N.H.S.: Graduation
I Will to N.H.S.: An elevator to room 23C
I; Weeks; College
French Club 2; Mathematics Club 3; Intramural Sports 1, 2, 3; Tennis 1, 2, 3; Dance Committees 2, 3; Home Room Manager 3; Orange Book 2, 3; Usher 3; Social Room Host 3.

NANCY SHIRLEY FORTE
38 West St., Newton
Favorite Pastime: Thinking of the very near future
Fondest Memory of N.H.S.: All the showers I skipped in gym
IV; Day.

NANCY S. FRAIL
4 Applegarth St.,
Newton Centre
Nan, Nance
Favorite Pastime: Dreaming of the future and my "Harry James"
Fondest Memory of N.H.S.: Football games, Legislature dances, friends I've made
II; Weeks; College
Music Club 1, 2, 3; Orchesis 1, 2; Dance Committees 1, 2, 3; Usher 1, 3; Tri-Hi-Y 3; Girls' Chorus 1; Home Economics Club 1; Personality Club 1.

PAUL DAVID FRAWLEY
125 Franklin St., Newton
Suppressed Desire: To get the service over and settle down
Fondest Memory of N.H.S.: Mother Hush
IV; Assumption High; Service.

ARLENE ELIZABETH FREEMAN
53 Morton St.,
Newton Centre
Suppressed Desire: To get the keys to my Cadillac car!
I Will to N.H.S.: Bigger and better desk tops to hide behind during S block
II; Weeks; College
Art 1; Cavalry 3; Neophytes 1; Archery 3; Jr. Office Work 2, 3.

ELLEN JUDITH FREEMAN
40 Homer St.
Newton Centre
Judy
Fondest Memory of N.H.S.: Mr. Heintzelman and Herr Packard
I Will to N.H.S.: Ashtrays for the school buses
I; Weeks; College
Newtonian, Editor-in-chief, 3; Wilmington Exchange 2; National Honor Society 2, 3; Girls' Chorus 1; Legislature 1, 3; Cavalry Club 1, 2, Secretary 2; English Club 3; Math Club 1; Latin Club 3; Music Club 1, 2.

PATRICIA LEE FREEMAN
8 Wenham Rd.,
Newton Highlands
Potti
Fondest Memory of N.H.S.: A certain May 30 of 1955
I Will to N.H.S.: An elevator for Building I
II; Weeks; College
Cavalry Club 1, 2, 3; English Club 3; Future Teachers Club 3; Library Club 1; Orchesis 3; Outing Club 3; Badminton 1.

SANDRA TOBY FRESHMAN
23 Charlotte Rd.,
Newton Centre
Sandy
Fondest Memory of N.H.S.: Mr. Willard's homeroom
I Will to N.H.S.: Traffic lights for all the stairways
II; Weeks; College
I; Future Teachers
Art Club 1, 2; Alpha Beta Club 1; Future Teachers Club 3; Orchesis 3; Spanish Club 3; Dance Committees 1, 2, 3.

MICHAEL GORDON FRIEZE
31 Tamworth Road,
Waban
Mike
Suppressed Desire: To get good marks without doing homework
Fondest Memory of N.H.S.: Chemistry (?) with "J.C."
I; Weeks; College
Drama Club 2; Mathematics Club 1, 2, 3, Treasurer 2, President 3; Football 1; Intramural Sports 2; Anti-Smoking Committee 3; Dance Committees 2; Finance Board 3; Newtonian 3; National Honor Society 2, 3;

WINIFRED JOYCE FURMAN
577 Commonweath Avenue,
Newton Centre
Winnie
Suppressed Desire: To have the teachers forget the homework at the end of the period
I Will to N.H.S.: A smoking room
I; Weeks; College
Cavalry Club 1, 2, 3; French Club 2; Music Club 1, 2, 3.

RICHARD STEPHEN GALE
43 Sherbrooke Rd., Newton
"Shining Light Tower", Shining, "Obie"
Suppressed Desire: To suppress my desire
I Will to N.H.S.: "The Princess"
II; Weeks; College
French Club 1; Meteorology Club 1, 2, 3; Football 1; Intramural Sports 1, 2, 3; Dance Committees 2; Stamp Club 2; Newtonite 2; Assistant Homeroom Manager 2, 3.

JOAN GALLAGHER
15 Churchill Terrace,
Newtonville
Joonie, Jo
Favorite Postime: The Boofus Club
Fondest Memory of N.H.S.: Enjoying S block band practice from the heights of 328
I, II; Day; College
Art Club 3; Outing Club 2; Basketball 2, 3; Tennis 3; Softball 1; Donce Committees 2; Home Room Monager 2.

EMILY MARIA GALLO
828 Walnut St.,
Newton Centre
Em, Emmie
Fondest Memory of N.H.S.: Honor studies; baseball games
I Will to N.H.S.: The abolishment of the Spanish reader
II; Weeks; College
Music Club 2, 3; Personality Club 1; Spanish Club 2, 3; Spring Musical 2, 3.

DIANE EDITH GARFIELD
11 Clements Rd., Newton
Di
Suppressed Desire: To jump from the fourth floor of Building I
I Will to N.H.S.: My parking space on Pulsifer St.
I; Weeks; College
Cavalry Club 1, 2; Drama Club 2, 3; Alpha Beta Club 1; Music Club 1, 2, 3; Dance Committees 2, 3; Spring Musical 2, 3; Girls' Chorus 1, 2, 3.

LARRAINE GAYZAGIAN
156 Waverly Ave., Newton
Lo, Lou
Favorite Pastime: Those certain weekends
I Will to N.H.S.: Baby-leg, Lipsticks, and squeaking doors
I; Bigelow; College
Music Club 1, 2, 3; Neophytes 1; Spanish Club 2, 3; Galf 2; Dance Committees 3; Newtonian 3; Spring Musical 1; Vespers 1, 2, 3; Social Room Hostess 3; Girls' Charus 1, 3; A Capella Choir 2, 3; Glee Club 1.

BRENDA JUDITH GEFFEN
7 Spaulding Lane, Oak Hill
Bunny
Suppressed Desire: T. O. B. E. M. R. S. L. D. G. M. D.
Fondest Memory of N.H.S.: The graduation of 1955
I; II; Salomon Lewenberg High; College
Cavalry Club 2; French Club 1, 2; Music Club 1, 2, 3; Dance Committees 2; Spring Musical 2; Office Work 3.

when again the dormant corridors

GEORGE HENRY GELLER
11 Gordon Rd., Waban
Fondest Memory of N.H.S.: Every day I've spent here
I Will to N.H.S.: Hipboots for Mr. Hall
I; Warren; College
Debating Club 1; Latin Club 1, 2, 3, Treasurer 2, 3; Mathematics Club 2; Intramural Sports 1; Dance Committees 2; Newtanian 3; Legislature 2, 3; Senior Play 3; School Exchange 2; National Honor Society 2, 3; Associate Council 3; Boys' Chorus 1.

PAUL ANTHONY GIGLIOTTI
109 Lexington St.,
Auburndale
Jiggs, Gig
Suppressed Desire: To remove the doors between the girls' and boys' gym
Favorite Pastime: Football, girls, and popular records
IIIA; Warren; Service
Class Committee 2; Administrative Aids.

BERNARD GILFIX
2 Nottingham St.,
Newton Centre
Bern, Gil
Suppressed Desire: To be a winner!
Favorite Pastime: Losing
I; Weeks; College
Intramural Sports 1, 2; Dance Committees 1; Legislature 3.

MICHELE GILMAN
134 Langdon St., Newton
Shelley
Fandest Memory of N.H.S.: Our fabulous Wilmingtan Exchangel
I Will ta N.H.S.: My little (?) green gym suit
II; Bigelaw; Callege
Cavalry Club 3; Music Club 1, 2, 3; Outing Club 1, 2, 3; Tennis 2; Field Hockey 1; Valley Ball 1; Dance Committees 3; Leader Corps 3; Legislature 3; Ushers 1; School Exchange 2; Natianal Honor Society 2, 3; Girls' Charus 1; Basketball 1.

BARRY STEVEN GILVAR
19 Arden Rd., Newtonville
Beak, Gil
Fandest Memory af N.H.S.: P.J.C'S, football, track, and Sunday nights with the men.
I Will to N.H.S.: My callection
I and II; Day; College
Football 1, 2, 3; Intramural Sparts 1; Indoor Track 1, 2, Captain 3; Outdaar Track 1, 2, 3; Dance Committees 2; Home Room Manager 3; Orange Shield 3; Class Committee 2; Hi-Y 2, 3.

FREDERICK SALVATORE GIORDANO
27 Auburndale Ave.,
West Newton
Fred, Jigger, Delbert
Fandest Memary of N.H.S.: That nightmarish junior year af J.C. Hall for chemistry and T.G. Walters far math
I Will to N.H.S.: More teachers like Mr. Walters
I; Warren; College
Latin Club 1, 2, 3; Music Club 2; Spanish Club 3; Intramural Sports 2, 3; National Hanar Society 2, 3; Marching Band 2, 3; Dance Band 1, 2, 3;

JUDITH BARBARA GLASER
37 Kenmore St.,
Newtan Centre
Judy
Favarite Pastime: Just living
Fondest Memory af N.H.S.: Every minute in 146
I; Weeks; College
Drama Club 2, 3, Vice-President 3; Music Club 1, 2, 3; Neaphytes 1; Civics Committee 3; Dance Committees 1, 2; Dramatics Baard 3, Chairman 3; Newtonite 2, 3, Editar-in-Chief 3; Legislature 3; Usher 1; Spring Musical 2, 3; Vespers 1, 2, 3; Natianal Hanar Saciety 2, 3; Vespers 1, 2, 3.

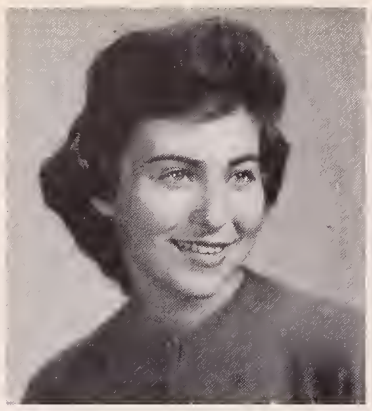

CAROL ELLEN GOLDBERG
35 Garland Rd.,
Newtan Centre
Favorite Pastime: Caunting the days until vacatian
I Will ta N.H.S.: An autamat ta replace the cafeteria
I; Weeks; College
Drama Club 3; French Club 1, 2, 3; Music Club 1, 2, 3; Dance Committees 2, 3; Newtanian 3; Newtanite 2, 3; Senior Play 3· Spring Musical 1, 2.

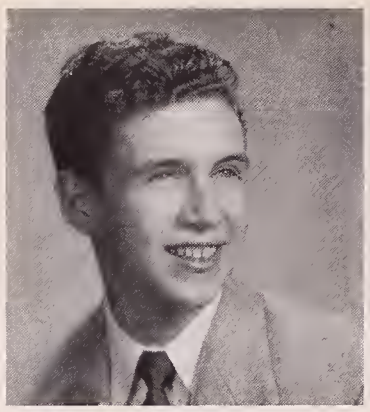

WILLIAM L. GOLDBERG
17 Westbaurne Rd.,
Newton Centre
Bill
Favarite Pastime: Waiting far 2:30 bell
I Will ta N.H.S.: Mr. Petersan's stale jakes
II; Weeks; College
Rifle Club 1.

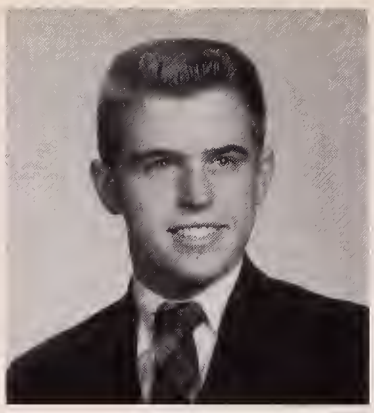

CHESTER J. GOLDEN
78 Hapkinson St.,
Wellesley Hills
Mickey
Suppressed Desire: Ta be a shavel operatar
Favorite Pastime: Hunting and weight lifting
IIIA; Wellesley Juniar High; Business.

PAULA JUNE GOLDMAN
112 Gardan Rd., Waban
Pally
Fandest Memary af N.H.S.: Munching carrats in hame raam
I Will ta N.H.S.: A class af "little gee-sters" far J. C.
I; Warren; College
Chemistry Club 3, Secretary 3; English Club 3; French Club 2; Music Club 1, 2, 3; Math Club 1; Dance Cammittees 1, 3; Usher 1; Legislature 1, 2; Vespers 2; Girls' Charus 1, 2; Spring Musical Make-up Cammittee 1, 2, 3; Schalarship Rall 1, 2, 3; Tennis 3; Newtanian Capy Editar.

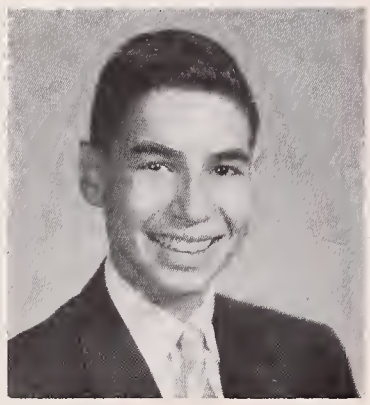

PAUL EDWARD GOLDSTEIN
544 Ward St., Newtan Centre
Suppressed Desire: Ta be accepted at Radcliffe
Favorite Pastime: Taking aut Helen, Judy, Susan, Ruth, Betty . . .
I; Weeks; College
Mathematics Club 2, 3; Rifle 2; Intramural Sparts 3.

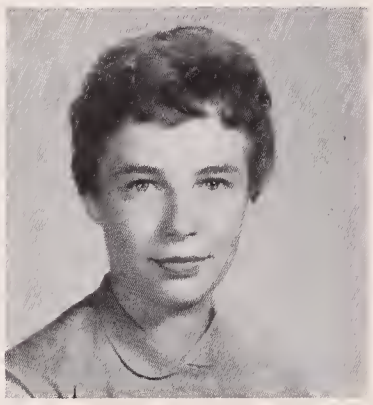

SUSAN DONNA GOLDSTEIN
7 Ireland Rd., Newtan Centre
Favarite Pastime: Frat parties at Phi Epsilan Pi
I Will ta N.H.S.: Airwick far the cafeteria!
II; Weeks; College
Art Club 1, 2, 3; Music Club 1; Dance Committees 2; Senior Play Committee; Spring Musical 1; Vespers 1; Social Roam Hostess; Office Wark 2; Girls' Charus 1.

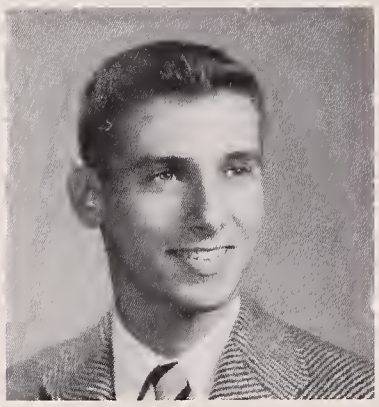

MARK A. GOLUB
139 Brackett Rd.,
Newtan Centre
Fandest Memary af N.H.S.: Mr. Barsam's bialagy class
I Will ta N.H.S.: Mare wanderful teachers to add ta the anes already here
I; Bigelow; College
English Club 3; French Club 3; Music Club 1, 2, 3; Rifle Club 1; Intramural Sparts 1, 2, 3; Dance Committees 2, 3; Hame Room Manager 3; Newtonite 3; Music Baard 3; Spring Musical 1, 2, 3; Vespers 2, 3; Harmanairs

GRACE McWALTER GOODALE
85 Ridge Rd., Waban
Gracie
Suppressed Desire: Ta learn haw to drive
Fandest Memary af N.H.S.: Waltham-Newton game, 1953; Mr. Packard's radiatar
I; Weeks; College
Home Econamics Club 1, Treasurer; Music Club 1, 2, 3; Persanality Club 1, Treasurer; Dance Cammittees 1, 2, 3; Legislature 3; Ushers 1, 2, 3; Spring Musical 2; Tigerettes 1, 2, 3;

ELINOR RUTH GOODMAN
128 Cabot St., Newtan
Ellie
Suppressed Desire: Ta take a spin in a flying saucer from Mars
I Will ta N.H.S.: My warn aut shoes from caming fram the third flaar of Building II ta the faurth flaar of Building I
II; J.E. Burke High; College
Future Teachers 1.

ELLEN PHYLLIS GOODMAN
9 Longfellaw Rd., Newtan
Suppressed Desire: To own my own car sameday
I Will ta N.H.S.: Mr. Paige's U.S. histary class
II; Warren; College
Future Teachers Club 1; Music Club 1, 2, 3.

BRENDA RUTH GORDON
671 Beacon St.
Newtan Centre
Bren
Fondest Memory of N.H.S.; Colorado Exchange
I Will ta N.H.S.: A class af *vaches espagnales* for Mr. Ethier
I; Weeks; College
Newtonian, Advertising Editor, 3; Colorado Exchange 2; A Cappella Choir 3; Orange Baak 2, 3; Natianal Honor Saciety 2, 3; Vespers 2; English Club 3; French Club 2; Latin Club 2; Math Club 1; Art Club 1.

JAMES ALAN GORDON
87 Withingtan Rd.,
Newtanville
Jim
Favorite Pastime: Laafing
Fandest Memary af N.H.S.: 1953 championship faatball team
I; Weeks; College
Intramural Sparts 1, 3; Legislature 3; Faatball Manager 1, 2, 3; Science Fair 1, 3; Hackey Manager 3.

JEAN ELEANOR GORDON
35 Lindbergh Ave.,
West Newtan
Fandest Memary af N.H.S.: 2:30 P.M. bell
I Will ta N.H.S.: A tunnel between buildings ane and two
I; Warren; College
French Club 2; Internatianal Club 1; Music Club 2; Seniar Play 3.

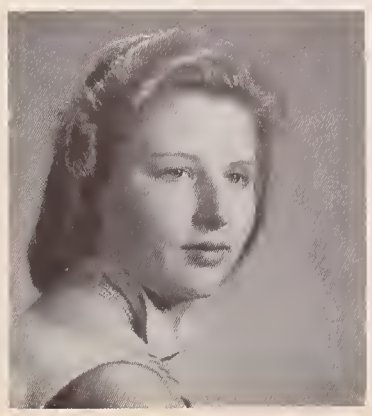

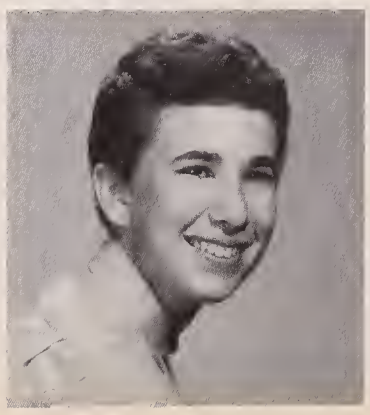

ANN GORGONE
11 Star Rd., West Newton
Suppressed Desire: That all teachers were like Mr. Kappas — 329
Fondest Memory of N.H.S.: Working in Building I office 1, 2, 3, years
IV; Warren; Business
Building I office 1, 2, 3.

ROSLYN PATRICIA GORMAN
136 Gordon Rd., Waban
Rozzie
Suppressed Desire: To play quarterback for Newton High in the Brookline game
Fondest Memory of N.H.S.: Certain football players
I; Warren; College
Art Club 1, 2, 3, Secretary 3; Drama Club 2, 3; French Club 2, 3; Music Club 1, 2, 3; Neophytes 1; Basketball 1, 2; Field Hockey 1, 2; Badminton 1

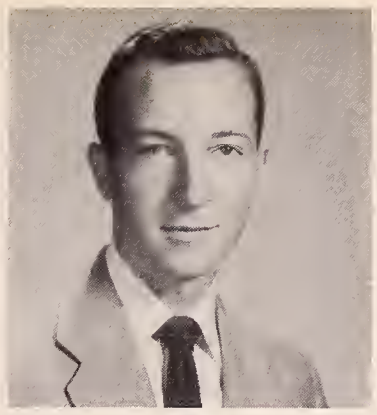

ROBERT AARON GORN
34 Laudholm Rd.
Newton
Bob
Suppressed Desire: To live without sleep
Fondest Memory of N.H.S.: Mr. Heintzelman
I; Bigelow; College
Chemistry Club 2, Vice-President 2; Math Club 1, 2; Newtonian 3; National Honor Society 2, 3, Treasurer 3; Meteorology Club 1; Music Club 3; Indoor Track 1; Outdoor Track 1.

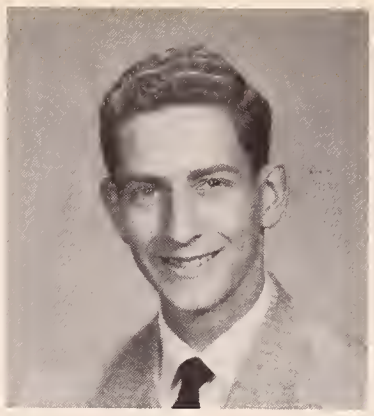

MARTIN HOWARD GORNEY
140 Pond Brook Rd.,
Chestnut Hill
Marty
Favorite Pastime: Waiting for weekends and vacations
I Will to N.H.S.: Some fire extinguishers for the boys' room on the second floor of Building I
II; Weeks; College
Aviation Club 1; Rifle Club 3; Usher 2; Senior Play 3.

W. BRADLEY GOTTSCHALK
90 Fordham Rd., West Newton
Gotts, Brad
I; West Watertown; College
Football 1, 2, 3; Indoor Track 2, 3; Outdoor Track 1, 2, Captain 3; Hi-Y 2, 3; Intramural Sports 1; P.T.S.A.

KENNETH E. GOULD
54 Warren St., Needham
Ken
Suppressed Desire: To be an engineer
Favorite Pastime: Girls, eating, and cars
IIIA; Needham High; College.

awaken with the ringing of voices, will compose our symphony.

FRANCES MARY GRACEFFA
184 Parmenter Road,
West Newton
Fran
Suppressed Desire: To have a ten minute break between classes
I Will to N.H.S.: A new phonograph in the Social Room
IV; Warren; Business.

KENNETH W. GRAHAM
18 Beaconwood Rd.,
Newton Highlands
Suppressed Desire: To call all of my teachers by their nicknames
I Will to N.H.S.: A new cafeteria
I; Weeks; College
Hunting and Fishing Club 2; Orange Book 2, 3; National Honor Society 2, 3.

DEBORAH GREEN
37 Ashmont Rd., Waban
Debby
Suppressed Desire: To get somewhere on time, just for once
Fondest Memory of N.H.S.: Those fire drills that came in the middle of a big test
I; Warren; College
Musical Club 2, 3; Spanish Club 2, 3; Tennis 2; Dance Committees 2, 3; Newtonian 3; Ushers 2; Vespers 2, 3; Girls' Chorus 1, 2, 3; P.T.S.A. 2, 3; Office Work 2, 3; Play Committees 2.

DORIS HELENE GREENBERG
41 Brackett Rd.,
Newton Centre
Dickie
Suppressed Desire: To use the tunnels as a swimming pool on a rainy day
I Will to N.H.S.: The 4th floor of Building I
I; Bigelow; College
Art Club 1, 2, 3; Future Teachers Club 3; Music Club 1, 2, 3; Dance Committees 1, 3; Spring Musical 2; Vespers 1, 2, 3; Science Fair 2; Girls' Chorus 1, 2, 3.

MARTIN ELLIOTT GREENBLATT
28 Manet Rd.,
Chestnut Hill
Marty
Suppressed Desire: To lead the N.H.S. band
Favorite Pastime: Playing the accordion
I; Cambridge Academy; College
Debating Club 3; International Club 3; Music Club 2, 3; Boys' Chorus 2, 3.

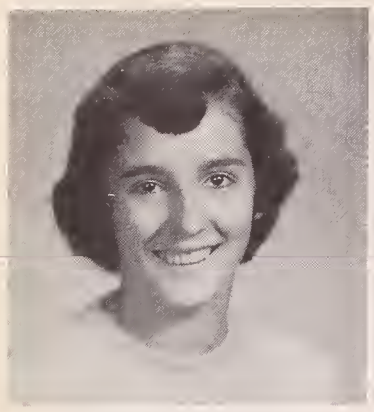

HELEN MARIE GREENE
29 Parkview Ave., Newtonville
Hel
Fondest Memory of N.H.S.: No. 23
I Will to N.H.S.: More home room teachers like Mr. Karpas
II; Watertown West High; College
Future Teachers Club 3; Music Club 2, 3; Outing Club 2, 3; Intramural Sports 1, 2, 3; Volley Ball 1; Senior Class Committee 3; Dance Committees 1, 2, 3; Leader Corps 3; Spring Musical 2, 3; Vespers 3.

ROBERT EDMUND GRENIER
142 Prince St., West Newton
Bob
Suppressed Desire: 5 A's, a beautiful girl, and a Cadillac convertible
I Will to N.H.S.: The land on which Buildings I, II, and III stand for a parking lot
II; Warren; College
Rifle Club 1; Indoor Track 2; Orange Shield 3; Glee Club 1.

ROYCE GREENWOOD
July Rd., Sudbury
Favorite Pastime: Hunting
IIIA; Sudbury High; Service.

RICHARD VINCENT GRENTZENBERG
286 Central St., Auburndale
Bud
I Will to N.H.S.: One black derby with an orange hatband
I; Warren; College
Hunting and Fishing Club 1; Rifle Club 2; Intramural Sports 1, 2, 3; Indoor Track 3; Outdoor Track 2, 3; Dance Committees 3; Newtonite 3; Orange Shield 3; Spring Musical 1; Boys' Chorus 1, 2; A Capella Choir 3; Glee Club 1.

LAUREL ELLEN GRETSKY
15 Hartmann Road, Oak Hill
Laurie
Suppressed Desire: To be able to psychoanalize people
I Will to N.H.S.: One new tremendous building instead of three small ones
II; Campbell High; College
Art Club 1; Home Economics Club 2; Music Club 1, 2, 3; Vespers 1, 2; Girls' Chorus 1, 2, 3.

ALBERTA LOIS GROSSMAN
116 Commonwealth Ave., Newton Centre
Suppressed Desire: To have 48 hours in one day
Favorite Pastime: Worrying about anything and everything
I; Weeks; College
Art Club 1; French Club 2, 3; Future Teachers Club 1, 2, 3; Music Club 1; Dance Committees 1, 2, 3; Newtonian 3; Newtonite 2, 3; Vespers 2; Girls' Chorus 1, 2.

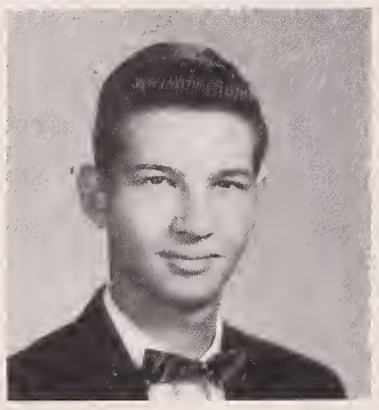

SHERMAN HASKELL GROSSMAN
12 Hamlin Rd., Newton Center
Sherm
Fondest Memory of N.H.S.: Mr. Goldman's chemistry classes
I Will to N.H.S.: One battle-torn Orange Shield
I; Weeks; College
Camera Club 1; Mathematics Club 3; Science Club 2; Anti-Smoking Committee 3; Dance Committees 1, 2; Legislature 1, 2, 3; Motion Picture Squad 2; Orange Shield 2, 3; Orange Book 2; National Honor Society 2, 3; Science Fair 2; Civic Board 3, Chairman 3.

BEVERLEE PARKHURST GUILD
10 Hinckley Rd., Waban
Bev
Suppressed Desire: To be Perry Como's secretary
Favorite Pastime: Reading
II; Weeks; Secretarial School
Archery 3; Science Fair 1.

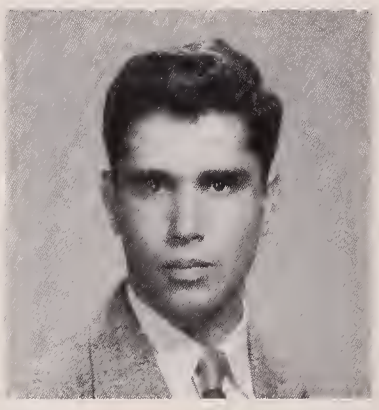

ALFRED ROBERT GUZZI
9 Joseph Rd., Newtonville
Guzz, Al, Fred
Favorite Pastime: Sports
Fondest Memary of N.H.S.: Playing hockey for J. C. Hall
IV; Day; Service
Baseball 1, 3; Football 1, 2, 3; Ice Hockey 2, 3.

RICHARD WILLIAM GUZZI
491 Waltham St., West Newton
Dick, Guz
Favorite Pastime: Looking at the girls walking around
I Will to N.H.S.: All the girls
II; Warren; College
Baseball 1, 2, 3; Basketball 1, 2, 3; Intramural Sparts 1; Boys' Athletics Board 2; Dance Committees 2; A Capella Choir 1.

VIRGINIA ROSE GUZZI
90 Webster St., West Newton
Ginny
Favorite Pastime: Bombing around
Fondest Memory of N.H.S.: The crazy times with that old gang
I; Warren; College
Cavalry Club 1; Future Teachers Club 3; Latin Club 1; Music Club 2, 3; Outing Club 2, 3; Tennis 1; Badmintan 1; Newtonite 2; Legislature 3; Office Work 1; Tri Hi-Y 2, 3.

KARL DECLAN HAAS
40 Washingtan St., Newton Centre
Looney
Favorite Pastime: S lunch in hame room
I Will to N.H.S.: All the blue cards I should have got
II; Bigelow; College.

ALAN JEFFREY HACKEL
39 Greylock Rd., Newtonville
Al, Jeff
Fondest Memory of N.H.S.: Mr. Koughan
I Will to N.H.S.: Two bad knees
II; Day; College
Baseball 1, 2, 3; Basketball 1, 2, 3; Football 1, 2, 3; Dance Committees 3; Home Room Manager 2; Orange Shield 2, 3, Captain 3; Hi-Y 3.

GERALD ELI HALETKY
7 Holland St., Newton Corner
Gerry
Favorite Pastime: Laoking forward to the last day of prison
I; Taft High; Service
Rifle Club.

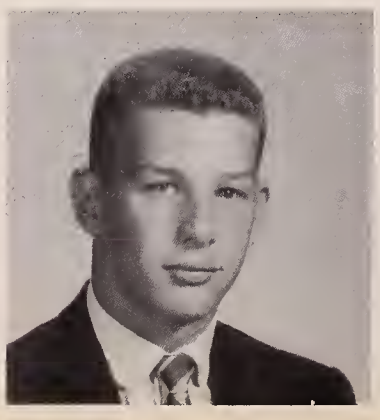

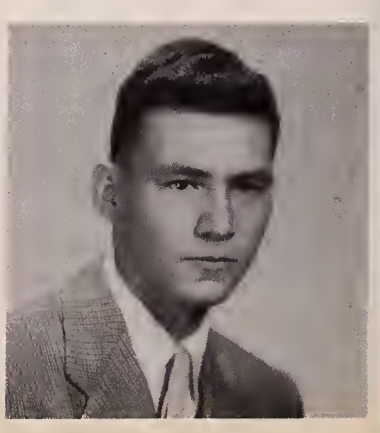

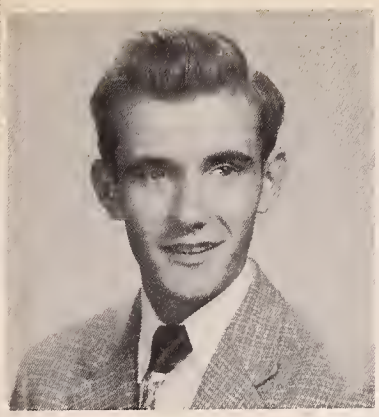

NORMAN BUCHANAN HALLAS
68 Clinton Place, Newtan Centre
Narm, Hal, Buddy
Favorite Pastime: Riding matorcycles
I Will to N.H.S.: Longer vacations
II; Weeks; College
Aviatian Club 2, 3, President 2; Rifle Club 2; Band 1, 2.

ETHELYN T. HALLET
10 Omar Ter., Newtanville
Essie, Lynn
Favorite Pastime: Bambing around with Margie
Fondest Memary af N.H.S.: "The day we tare the gaal-post down"
II; Warren; College
Home Economics Club 1; Music Club 3; Outing Club 2; Persanality Club 1; Intramural Sparts 2, 3; Dance Cammittees 3.

RUSSELL JOSEPH HALLORAN
24 Sauth Gate Park, West Newtan
Russ, Baza
Fondest Memary af N.H.S.: A persan wha was respansible far a great juniar and seniar year
I Will to N.H.S.: Another coach like "Fergie"
II; Day; College
Varsity Baseball 1, 2, 3, Captain 3; Varsity Basketball 1, 2, 3, Ca-Captain 2, Captain 3; Bays' Athletics Baard 3;

ANNE MARIE HALSTEAD
1087 Cammanwealth Ave., Auburndale
Favarite Pastime: Kalaapin' araund
Fondest Memory of N.H.S.: Impulsive bridge
I and II; Warren; College
Music Club 1, 2, 3; Outing Club 2; Dance Committees 1, 2, 3; Hame Raam Manager 1; Juniar Red Crass Cauncil 1; Legislature 2; Spring Musical 1, 2, 3; Vespers 1, 2, 3; All New England Chorus 2; Tri-Hi-Y 2, 3; Orange Shield 1; A Capella Chair 1, 2, 3; Girls' Charus 1, 2, 3; Ushers 1.

JAMES EDWARD HANEY
91 Washingtan Park, Newtanville
Jim, Dac, Teddy
Favarite Pastime: Bathering Jr. College students with quartet singing in 23A
Fondest Memary af N.H.S.: Participating in the Student Prince with the great class af '54'
I; Day; College
Music Club 1, 2, 3; Spanish Club 1, 2, 3, Vice-President 2, Co-ordinating Chairman 3; Intramural Sparts 1, 2, 3; Dance Cammittees 2, 3; Hame Room Manager 2; Legislature 2; Seniar Play 3; Spring Musical 1

The manifestation of N.H.S.'s undying spirit

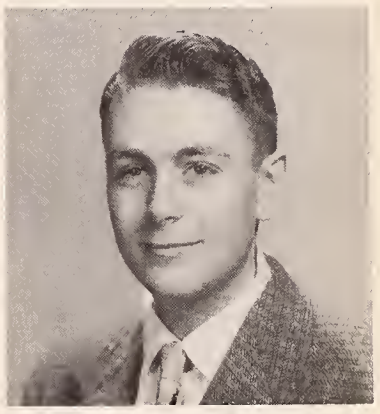

GEORGE SYLVAN HARLAN
65 Cragmore Rd., Newtan Highlands
Jorge
Fondest Memory of N.H.S.: Junior English in Mr. Malone's room
I Will to N.H.S.: Many hours of study
I; Weeks; College
Spanish Club 3; Schaal Exchange 3.

EDWARD MICHEAL HARRINGTON
2223 Washingtan St., Newton Lower Falls
Ed
Suppressed Desire: Nat ta eat S black lunch
Favarite Pastime: Sleeping
I; St. Patrick's High, Watertown; College.

MICHAEL ALLEN HARTING
50 Benningtan St., Newtan
Mike
Favarite Pastime: Conversing
Fandest Memary af N.H.S.: Mr. Laring's discussians
I; Bigelaw; College
Debating Club 3; English Club 2, 3; Library Club 1, 2, 3; Legislature 1, 3; Orchestra 1, 2, 3.

CHARLES WILLIAM HAYDEN
17 Richfield Rd., West Newtan
Bill
Suppressed Desire: To be first in line at A lunch
Favarite Pastime: Amateur radio
I; Warren; College
Radio Club 1, 2, 3.

BARBARA LYNN HAYES
606 Centre St., Newtan
Barby
Suppressed Desire: Ta be a passenger an the secand flight ta the maan
Fandest Memary af N.H.S.: The dramas and musicals
I; Bigelow; College
Art Club 2, 3; Drama Club 2, 3; Music Club 2; Neaphytes 1; Orchesis 1; Dance Cammittees 2; Seniar Play 3; Spring Musical 1; Drama Festival 2; Office Wark 3.

BRENDA LEE HAYWOOD
13 Praspect St., West Newtan
Bren
Suppressed Desire: Ta become a famaus artist
Fandest Memary af N.H.S.: After schaal sparts
II; Warren; College
Outing Club 3; Basketball 1, 2, 3; Intramural Sparts 1, 2, 3; Field Hackey 2, 3; Saftball 1, 2, 3; Valley Ball 2; Seniar Play 3.

PATRICIA J. HEAMER
231 Auburn St., Auburndale
Pot
Favorite Postime: No one else but Jock
I Will to N.H.S.: Two more flirts like Dick ond Vick
IV; Warren; Business
Office Work 1, 2, 3.

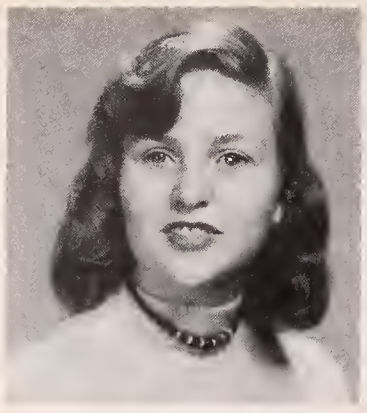

NANCY JUNE HEATON
160 Edinboro St., Newtonville
Sam
Fovorite Pastime: "Bikes," boys, and stock cars
II; Day; Business
Future Teachers Club 1; Home Economics Club 2; Outing Club 1; Field Hockey 1; Archery 1.

BENNETT HEFFRON
35 Greatmeadow Road, Newton Centre
Ben
Fovorite Pastime: Play Basketball
IV; English High; Business
Aviotion Club 1; Meteorology Club 1; Rifle Club 1; Basketboll 1; Intramural Sports 1, 2, 3.

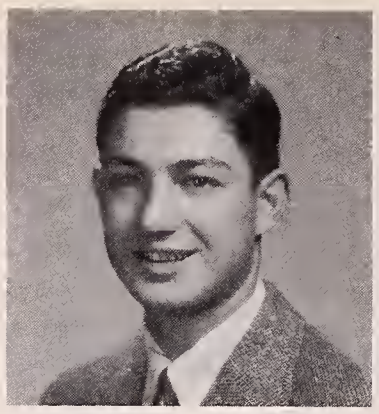

GUSTAV LUDWIG HEIM
29A Beoconwood Road, Newton Highlands
Gus
Suppressed Desire: To be o millionoire
I Will to N.H.S.: My AA bodge
IIIA; Fryeburg Academy; Business
Administrative Aid.

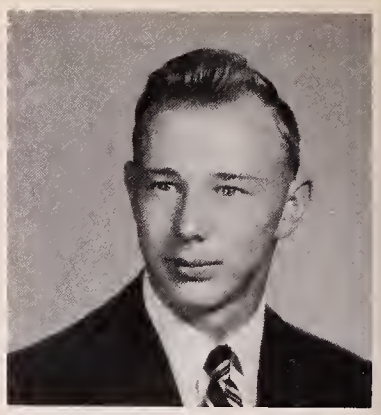

GEORGE PAUL HELLERMAN
39 Wesley St., Newton Corner
Fovorite Postime: Sleeping in study blocks
I Will to N.H.S.: Unfinished homework
I; Bigelow; College
Chemistry Club 1; Marching Band 1, 2, 3; Concert Bond 2, 3.

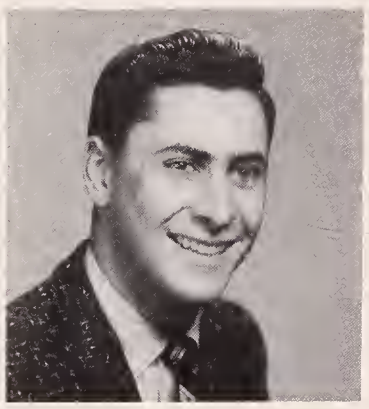

RICHARD PETER HERMAN
12 Radcliff Rd., Woban
Dick, Hermie
Suppressed Desire: To walk on my elbows while singing Hungorian folk songs
Fovorite Pastime: Music, skiing, camping
I; Weeks; College
Drama Club 2, 3; Meteorology Club 1, 2, 3, President 1; Science Club 1; Intramurol Sports 1, 2; Anti-Smoking Committee 3; Dance Committees 1, 2, 3; Orange Shield 2; Ushers 2; Vespers 2, 3; Science Fair 1,

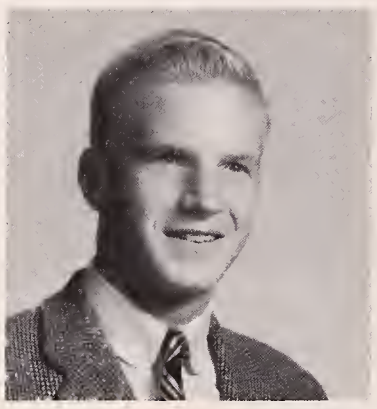

STEADMAN N. HERVAN
119 Warwick Rd., West Newton
Whitey
Fondest Memory of N.H.S.: Porties in my junior year
I Will to N.H.S.: Identification cards for everyone
II; Day; College
Football 1, 2; Intramurol Sports 1, 2; Rally Committee 1; Senior Play 2.

RODMAN K. HEUBACH
79 Randlett Park, West Newton
Rod
Favorite Pastime: Avoiding homework
Fondest Memory of N.H.S.: Sleeping in class
II; Day; College
Baseball 3; Bond 1, 2.

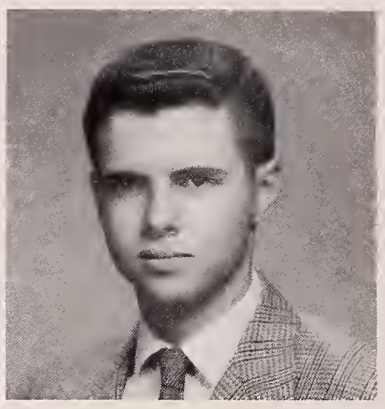

BRUCE ROBERT HIGGINS
19 Higgins Street, Auburndale
Suppressed Desire: To graduote
Favorite Postime: Being late to closs
IV; Warren; Business.

ROBERT RIEDLE HIGGINS
1537 Woshington St., West Newton
Rob
Suppressed Desire: To travel to other planets
Fondest Memory of N.H.S.: Top floor of building one
II; Warren; Art School
Art Club 1; Droma Club 1; Neophytes 1; Outdoor Track 2; Home Room Manager 1; Orchestro 1; Spring Musical 2.

DUNCAN W. HILLS
12 Bertrand Road, Auburndale
Dunc
Suppressed Desire: To hove all B lunches
I Will to N.H.S.: One slightly battered derby
I; Worren; College
Camera Club 1, Chemistry Club 2, 3; Intramural Sports 1, 2, 3; Tennis 2, 3; Dance Committees 1, 2, 3; Newtonite 3; Oronge Shield 2, 3; Rolly Committee 2; Science Fair 1, 3; Newtonite Photographer 3.

HARRY N. HINTLIAN
784 Commonwealth Avenue, Newton Centre
Fondest Memory of N.H.S.: Newton-Brookline football games
II; Weeks; College
Hunting and Fishing Club 1, 2, 3; Rifle Club 1, 3.

SUSANNE GAIL HIRSH
155 Hartmonn Rd., Newton Centre
Sue
Suppressed Desire: To see a modern N.H.S., no higher than two stories!
I Will to N.H.S.: Transportation facilities at all hours to anywhere in Newton.
I; Weeks; College
Art Club 1, 2; Droma Club 2; French Club 2; Music Club 1, 3; Orchesis 2, 3; Dance Committees 1, 2; Oronge Book 2, 3; Legisloture 2; Oronge Shield 3; Spring Musicol 2; Neophytes 1; Future Teachers Club 3.

STANLEY HIRSON
65 Pickwick Rood, West Newton
Fovorite Postime: Reading
I Will to N.H.S.: An air conditioner for Mr. Ethier's room
I; Worren; College
Chemistry Club 2; Science Club 1, 2; Home Room Manager 1; Class Committee 3.

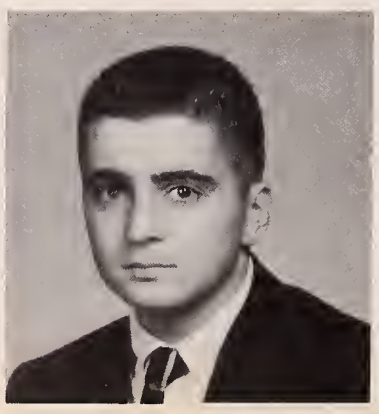

MARGARET ANN HOBBS
24 Duncklee St.
Newton Centre
Peggy
Suppressed Desire: To grow
I Will to N.H.S.: 5 more minutes between periods
I; Weeks; College
French Club 3; Music Club 1, 2, 3; Orchesis 1, 2, 3; Secretary of Associates 3; Class Secretary 1, 2; Legisloture 1, 2, 3; Orange Shield 3; Rally Committee 3.

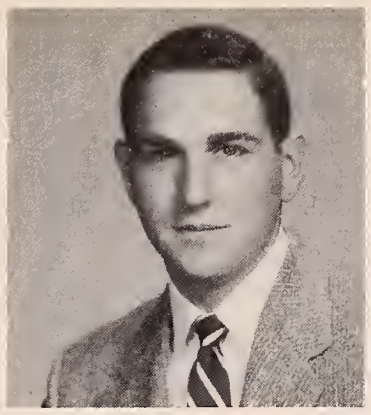

PAUL THEODORE HODESS
11 Ashford Rd., Newton Centre
Suppressed Desire: To finish Mr. Walter's moth homework in one hour
I; Weeks; College
Science Club 2, 3; Trock, Indoor 3; Track, Outdoor 2, 3; Oronge Shield 3; Tigerama.

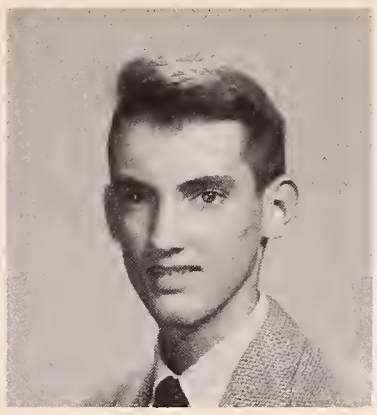

DAVID CHARLES HOEH
971 Walnut St.,
Newton Highlands
Suppressed Desire: To be Premier of Russia
I Will to N.H.S.: Building IV with sidewolks and staircose 20′ wide
II; Weeks; College
Cavolry Club 3; Rifle Club 2, 3; Marching Band 1, 2, 3; School Exchange 3.

TOBY ARLENE HOFFENBERG
46 Roosevelt Rd.,
Newton Centre
Tobe
Fondest Memory of N.H.S.: All the wonderful people I have met at N.H.S.
I Will to N.H.S.: Elevotors
II; Weeks; College
Art Club 3; Drama Club 3; Internotional Club 3; Music Club 2, 3; Orchesis 2, 3; Newtonite 3; Legislature 2; Senior Play 3; Spring Musical 2; Science Fair 2; Office Work 2, 3.

DOUGLAS WHEELER HOLDRIDGE
162 Islington Road, Auburndale
Daug
Fondest Memory af N.H.S.: Boulder, Colorodo
I Will to N.H.S.: A ten-acre parking lot
I; Worren; College
Mathemotics Club 2, 3; Internotionol Club 1; Newtanian 3; Legislature 3; Senior Play 3; Exchange 2; Publications Board 3; National Honar Saciety 2, 3; Junior Class Committee 2.

ELAINE MERRILL HOLMES
495 Califarnio St.,
Newtanville
Susie, Sue
Fondest Memory of N.H.S.: Student Prince
I Will to N.H.S.: More boys like ———?
I; Day; College
Music Club 1, 2, 3; Personolity Club 1; Dance Committees 1, 2; Spring Musical 1, 2, 3; Vespers 1, 2, 3; Newtonettes 1, 2, 3; Girls' Charus 1, 3; A Capella Choir 2, 3; Band 1;

as we cheer at rallies,

MURIEL ELIZABETH HOLT
417 Centre St., Newton
Mim
Favorite Postime: Daydreoming ond sleeping
Fondest Memory of N.H.S.: 2:30 ond doys off
IV; Bigelow; Business.

ROBERT MASON HORNE
19 Barnes Rd.,
Newton Corner
Hornie
Favorite Postime: Hopping the fence at faatball games
I Will to N.H.S.: Elevators for each building
I; Bigelow; College
Ice Hockey 2, 3; Intramural Sports 1; Dance Committees 1.

DAVID HORVITZ
63 Ridge Ave., Newtan Centre
Dove
Favorite Pastime: Taking pictures for the school during class time
I Will to N.H.S.: Drive-In classes
I; Weeks; College
Camera Club 1, 2, 3; English Club 2; Music Club 1, 2, 3; Mathematics 1; Dramatics Board 2, 3; Spring Musical 1, 2; Vespers 2; Class Committee 3; Notional Hanar Saciety 2, 3; Exchonge 3.

WINIFRED MAY HOSKINS
32 Elinor Rd.,
Newton Highlands
Winnie
Suppressed Desire: That everyone has and shows school spirit
Fondest Memory of N.H.S.: All the wonderful kids I've met; Junior year
II; Weeks; College
French Club 1; Music Club 1, 2, 3; Orchesis 1; Outing Club 2, 3; Tennis 1, 2, 3; Cheer Leader 2, 3; Dance Committees 3; Legislature 3; Orange Shield 3; Tri-Hi-Y 2, 3; Girls' Chorus 1, 2.

WILLIAM JAMES HOUGH
379 Linwood Ave., Newtonville
Howk, Billy
Favorite Pastime: Playing cards at the works
I Will to N.H.S.: My torn gym shirt
IV; Day; Service
Baseball 2; Football 1.

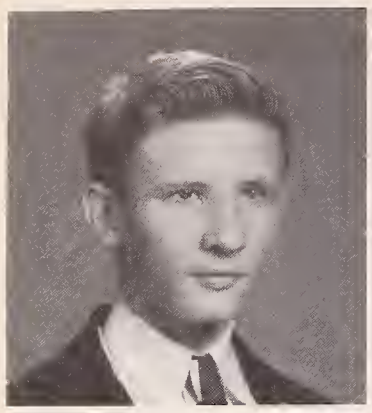

FREDERICK SPRAGUE HOWARD
116 North St., Newtonville
Suppressed Desire: To remodel the school — my way
Favorite Pastime: Doing nothing
II; Day; Service.

PATRICIA JOAN HUDSON
32 Woodbine Terrace, Auburndale
Pat, Granny
Suppressed Desire: To go to Africa with a certain someone on a rubber raft
IV; Warren; College
Glee Club I.

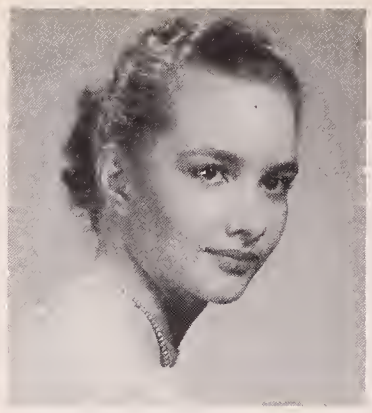

ELIZABETH ALDEN HULSMAN
11 Bemuth Rd., Newton Highlands
Toby
Suppressed Desire: To reach the pedals
I Will to N.H.S.: A million molecules of sodium hydroxide
I; Weeks; College
Leader Corps 3.

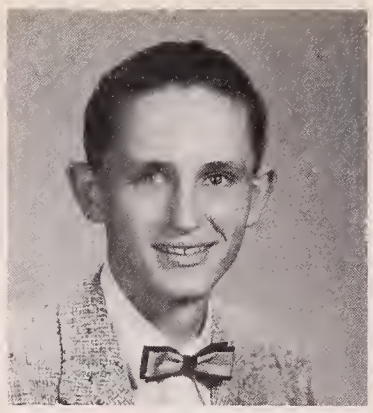

PETER ALAN HURWITZ
40 Carlson Ave., Newton Centre
Pete
Suppressed Desire: To own a speed boat capable of going 200 m.p.h.
Fondest Memory of N.H.S.: Report cards
I; Weeks; College
Camera Club 3.

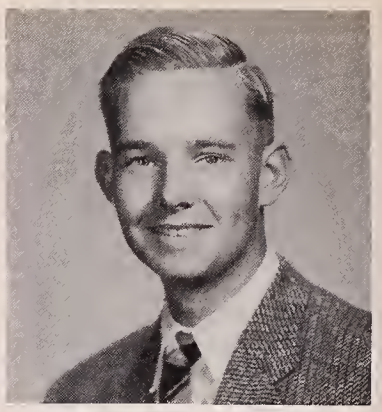

ROBERT VAIL HUSS
89 Rowena Rd., Newton Centre
Bob
Suppressed Desire: To see a teacher get a blue card
Fondest Memory of N.H.S.: Eating lunch in my Junior home room
I; Weeks; College
Music Club 1, 2, 3; Radio Club 1; Rifle 1, 2, 3; Spanish Club 3; Spring Musical 1, 2, 3; Vespers 1, 2, 3; A Capella Choir 2, 3; Band 1; Orchestra 1, 2.

JOAN E. HUSSEY
23 Pershing Rd., West Newton
Fondest Memory of N.H.S.: My wonderful senior year
II; Warren; College
Music Club 1, 3; Outing Club 1, 3; Dance Committees 1, 2, 3; Legislature 2; Newtonian 3; Vespers 2; Girls' Chorus 1; A Capella Choir 2, 3; Class Committee 3; Exchange 3; P.T.S.A. Rally Committee 3.

JOAN RUTH HYDE
1169 Commonweath Ave., West Newton
Joannie
I Will to N.H.S.: More teachers like Mr. Barsam and Mr. Karpas
II; Warren; College
Art Club I; French Club 1, 2, 3; Music Club 1, 2, 3; Dance Committees 3; Junior Red Cross Council 3; Girls' Chorus 1.

JUDITH LOIS HYDE
1169 Commonwealth Ave., West Newton
Judy, Twinnie
Fondest Memory of N.H.S.: Mr. Harris' English classes
I; Warren; College
Drama Club 2, 3; Music Club 1, 2, 3; Dance Committees 1, 2, 3; Neophytes 1; Finance Board 2, 3, Secretary 3; Junior Red Cross 1, 2, 3, Vice-President 3; Vespers 1, 2, 3; Glee Club 1; Girls' Chorus 1, 3; A Capella Choir 2, 3.

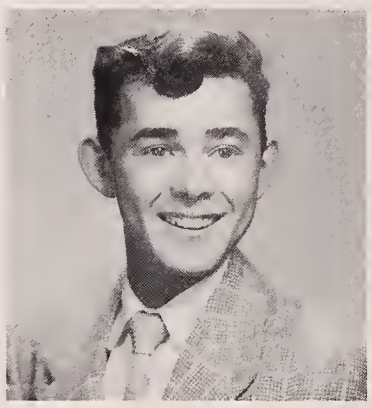

ARMAND JOSEPH ISABELLE
56 Eddy St., West Newton
Armand
Suppressed Desire: To be a printer
Favorite Pastime: Study of dogs
IIIA; Day; Business
Basketball 2.

ARNOLD JACOBSON
36 Glendale Rd., Newton Centre
Arnie
Fondest Memory of N.H.S.: Mr. Somerville's Kenyon Plan Physics Lab
I Will to N.H.S.: A tunnel between Buildings I and II
I; Weeks; College
Art Club 1; International Club 2; Mathematics Club 1, 2, 3; Rifle Club 3; Science Club 1, 3; Dance Committees 3; Newtonian 2, 3; Science Fair 1; Chess Club 2, 3, President 3; Newtonian Representative 2; Scholarship Roll 1, 2, 3.

LENARD JON JACOBSON
115 Langley Rd., Newton Centre
Lennie
Suppressed Desire: To have all my classes in the same building
Favorite Pastime: Those after-school bridge sessions
I; Columbia High, Maplewood, N.J.; College
Drama 3; French 2, 3; Music 3; Home Room Manager 3; Spring Musical 3.

PAUL JANIS
6 Willard St., Newton
"Greek"
Suppressed Desire: To reach home room before 8:30 bell
I Will to N.H.S.: My four full years at good old N.H.S.
II; Day; Service
Rifle Club 1.

NANCY ANN JELEN
907 Dedham St., Newton Centre
Favorite Pastime: Talking on the telephone
Fondest Memory of N.H.S.: Mr. Packard's German class
II; Weeks; College
Cavalry Club 1, 2; Debating Club 3; English Club 3; French Club 1, 2; Music Club 1, 2; Tennis 1; Junior Red Cross Council 3; Science Fair 1; Office Work 3.

DANA KIDDER JOHNSON
32 Jameson Rd., Newton Corner
Suppressed Desire: To lead an English class
Fondest Memory of N.H.S.: Athletics at N.H.S.
I; Bigelow; College
Music Club 3; Baseball 1, 2, 3; Football 1, 2, 3; Indoor Track 2; Legislature 3; Orange Shield 2, 3, Captain 3; Vespers 1, 2, 3; A Capella Choir 1, 2, 3.

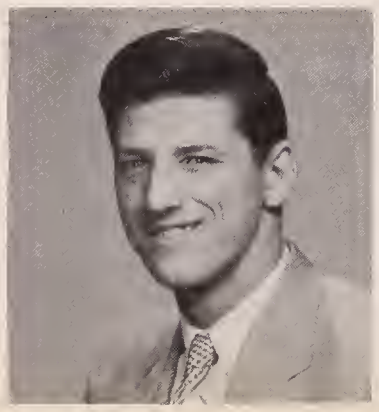

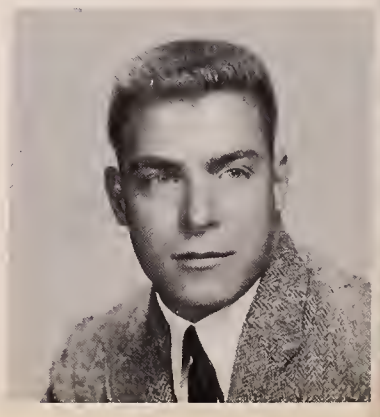

SANDRA ELAINE JOHNSON
15 Bertrand Rd., Auburndale
Sandy
Favarite Pastime: "The Boafuses"
I Will to N.H.S.: The leftovers in my desk
I; Warren; College
Music Club 2, 3; Orchesis 1; Outing Club 1, 3; Tennis 2, 3; Dance Committees 2, 3; Home Room Manager 2; Legislature 3; Spring Musical 1; Tri-Hi-Y 2.

LINDA JOAN KAHN
59 Reservoir Avenue
Chestnut Hill
Fovorite Pastime: Dieting with Sue
Fondest Memory of N.H.S.: My junior year
I; Weeks; College
French Club 1, 2; Music Club 1, 2; Orchesis 1, 2, 3; Cheerleaders 2, 3; Newtonion 3; Legislature 3; First Vice President of Associotes 3; Rolly Committee 3; Spring musical 1.

VERONICA ALICE KAMINSKI
261 Homer St., Newton Centre
Vernie, Ronni
Suppressed Desire: To own a '52 Mercury
Fondest Memory of N.H.S.: The eorly 8:30 bells
IV; Warren; Business
Archery 1; Office Work 1, 2, 3.

MARGARET ROSE KANE
1155 Walnut St.,
Newton Highlands
Peg, Peggy
Fondest Memory of N.H.S.: Senior Prom of Closs of 1955
I Will to N.H.S.: To abolish first-period gym class
IV; Weeks; College
Home Economics Club 2; Internotionol Club 2; Music Club 3; Outing Club 2, 3; Volley Ball 2, 3; Donce Committees 2, 3; Legisloture 3; Orange Shield 3; Senior Play 3; National Honor Society 2, 3; Newtonite Advertising Stoff 2, 3; P.T.S.A. Committee 2; Exchange 3.

RICHARD DODD KANNAIR
15 Beaumant Ave., Newtonville
"Duals"
Suppressed Desire: Ta hove a full race engine in my '48 Plymouth
Fovorite Pastime: My rifles, my girl, my car
II; Day; Service
Motion Picture Squad 1, 2, 3; Rodio Club 2.

the crescendo of excited voices when our team surges on to victory,

DAVID GEORGE KANTER
73 Sheffield Rd., Newtonville
Fondest Memories of N.H.S.: The absence of any of Mr. Loring's classes from my schedule
I Will to N.H.S.: A turnpike system connecting all three buildings
I; Day; College
Camera Club 3; Cavalry Club 1; Chemistry Club 2, Treasurer; Mothematics Club 3; Dance Committees 1, 2; Newtonian Phota Editor 3; Legislature 1; Nationol Honor Society 2, 3; Closs Committee 2; Senior Play 3.

LINDA KAPLAN
8 Burroge Road, Newton Centre
Linn
Favorite Pastime: Alan
Fondest Memory of N.H.S.: Walking to classes with Alan
II; Everett Senior High; College
French Club 3; Orchesis Club 3; Spring Musical 3.

SANDRA HOPE KAPLAN
57 Louise Rd., Chestnut Hill
Sandy
Suppressed Desire: Ta date a certain Northeastern bay again
Fondest Memory af N.H.S.: English class in 139 with Paul and Morgie
I; Brighton High; College
Drama Club 3; French Club 2, 3; Future Teachers Club, Secretory 2, 3; Music Club 2, 3; Donce Committees 3; Newtonian 3; Newtonite 3; Legisloture 3; Senior Ploy 3.

STEPHEN HOWARD KAPLAN
22 Holland St., Newton
Steve
Suppressed Desire: To become a good math student
Fandest Memory of N.H.S.: Mr. Koughan
II; T. Roosevelt Junior High; Callege
Rifle Club 1, 2; Bosketball 1, 2.

HELEN LEE KAUFMAN
41 Lodge Road, West Newton
Suppressed Desire: To be 5' 3"
I Will to N.H.S.: A class af all "A" students for Mr. Wolters
I; Day; Callege
Future Teachers Club 1, 3; Lotin Club 1; Music Club 1, 3; Spanish Club 3; Donce Committees 1, 2, 3; Home Raam Manager 1; Newtanite 3; Stage Crew 1; Senior Play 3; Spring Musical 2.

JUDITH ANN KAUFMAN
37 Homer St., Newton Centre
Judy
Fondest Memory of N.H.S.: Thursday A lunches in my junior year
I Will to N.H.S.: Two charming sisters just like me
II; Solomon Lewenberg; College
Art Club 1, 2; Future Teachers Club 3; Music Club 1; Orchesis Club 3; Dance Committees 2, 3.

LORRAINE VINCENTIA KAVANAGH
53 Gammons Rd., Waban
Fondest Memary af N.H.S.: Sophomore year — Mr. Malone and the Campbell Kids
I Will to N.H.S: The last two of the 7 K's
I; Warren; College
English Club 1; Library Club 1; Music Club 1, 2, 3; Civics Committee 2; Dance Committees 1, 2, 3; Leader Corps 3; Newtonian 3; Orange Shield 3; Vespers 2; Office Assistant 2, 3; Girls' Charus 1, 2; Exchange 3.

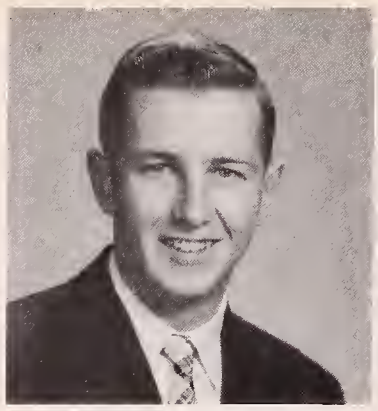

JOHN KEANE
33 Maple Ave., Newton Corner
Jack
Fondest Memory af N.H.S.: Spanish in 114
I Will to N.H.S.: All my S block lunches
II; Bigelaw; College
Music Club 3; Spanish Club 3; Latin Club 3.

MARIANNE CECELIA KEEFE
25 Randlett Park,
West Newtan
Favorite Pastime: Being with Link
I Will to N.H.S.: A parking lot for the pupils' cars!
I; Day; College
Neaphytes 1; Dance Committees 1; Leader Carps 2, 3; Spring Musical 1; Alpha Beta 1.

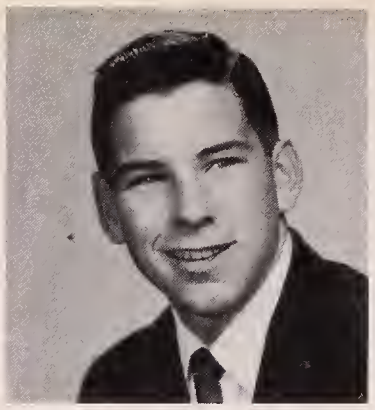

WILLIAM FRANCIS KEITH
3 Oak Terrace,
Newton Highlands
K.B. and K.B.B.
Suppressed Desire: Ta graduate
Fondest Memory of N.H.S.: Woodsy's pumpkin parties
II; Weeks; Service
Spanish Club 3; Baseball 1, 2, 3; Basketball 1, 2; Legislature 2, 3.

MARJORIE S. KELLER
43 Walter St., Newton Centre
Margie, Jellybean
Favorite Pastime: Livin' it up on weekends
Fondest Memory of N.H.S.: Hameroom 2209
II; Weeks; College
Intramural Sports 1; Newtonite 2, 3; Spring Musical 2.

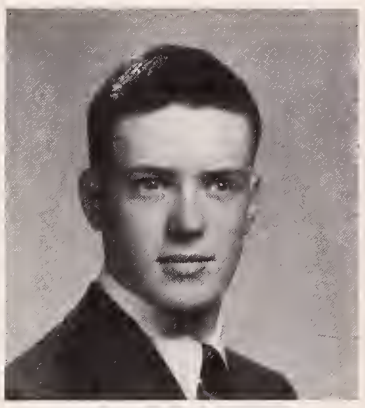

JOHN FRANCIS KELLY
60 Williams St., Newton Corner
Jack
Favorite Pastime: Anything but work
I Will to N.H.S.: All the books that were never used
I; Bigelow; College
Mathematics Club 3; Indoor Track 3; Outdoor Track 3; National Honor Society 2, 3.

ELEANOR RUTH KEMLER
61 Ruane Rd., West Newton
Ellie
I Will to N.H.S.: Non-swinging doors
I; Winthrop High School; College
Camera Club 2; English Club 3; French Club 2; Music Club 2; Golf Club 2; Dance Committees 3; Mailing Staff of Newtonite 2; Make-up for Senior Play.

MARILYN ALICE KENT
412 California St.,
Newtonville
Favorite Pastime: Goofing
I Will to N.H.S.: Traffic lights in the corridors and stairways
II; Day; Nursing School
Cavalry Club 2, 3; French Club 1; Orchesis 1; Rifle Club 1; Tennis 3; Archery 1; Fencing 2, 3.

MARGARET JOAN KERIVAN
103 Floral St.,
Newton Highlands
Margie
Suppressed Desire: To watch Mr. Goldman teach a basket-weaving class
I Will to N.H.S.: More teachers like Mr. Gradone
IV; Weeks; College
Home Economics Club 2; Outing Club 2, 3; Badminton 3; Softball 3; Volley Ball 3; Leader Corps 2, 3; Office Work 2, 3.

PHILLIP DENNIS KETT
32 Samoset Rd., Waban
Phil
Suppressed Desire: To succeed in whatever I do
Favorite Pastime: New cars
II; Warren; College
Rifle Club 2.

KENNETH JOHN KEYES
23 Regina Rd., Auburndale
Ken
Fondest Memory of N.H.S.: Being o member of the State Chompion Baseball Team
I Will to N.H.S.: A hockey rink and more lefty hockey sticks
I; Warren; College
Baseball 2, 3; Ice Hockey 1, 2, 3, Co-Captain 3; Legislature 3; Orange Shield 3.

JERRY GENE KIDMAN
71 Livingston Circle; Needham
Jer
Suppressed Desire: To prove o theorem untrue in Mr. Walter's class
Fondest Memory of N.H.S.: Two years of humorous English with Mr. Harris
I; Normandy High; College
Ushers 2; Senior Play 3.

ELEANOR CAROL KILEY
24 Milo St., West Newton
El
Fondest Memory of N.H.S.: Hearing the "na-school" signal
I Will to N.H.S.: Conoes for the tunnels
IV; St. Charles; Business
Music Club 1, 2; Outing Club 1, 2, 3; Softball 2; Dance Committees 1, 2; Senior Play 1, 2; Vespers Programs 1, 2, 3.

TIMOTHY T. KINCHLA
24 Roland St.,
Newton Highlands
Fuzz, Tim
Favorite Pastime: Eating S block lunch
Fondest Memory of N.H.S.: A block English classes
II; Weeks; College
Hunting and Fishing Club 1; Home Room Managers 1; Junior Red Cross Council 1; Stage Crew 2; Orchestra 2; Scoreboard 1, 2, 3; Marching Band 1, 2; Concert Bond 1, 2.

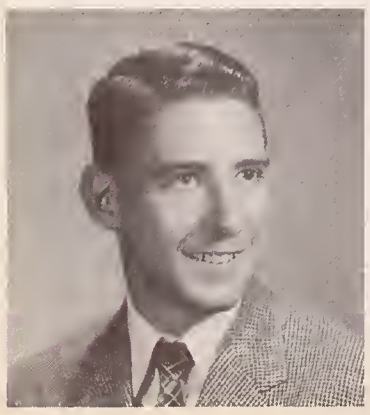

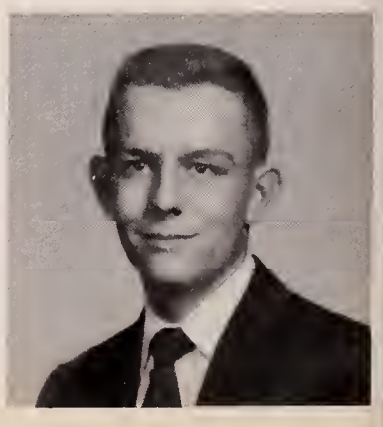

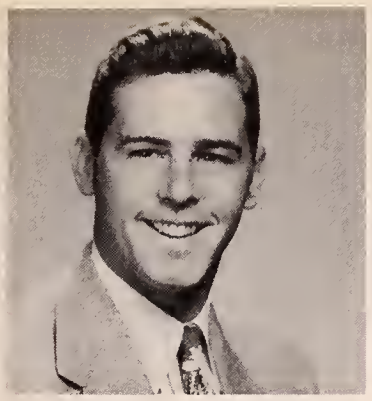

ROGER SINCLAIR KINDRED
75 Wyaming Rd., Newtanville
Suppressed Desire: To break the state discus record
Favarite Pastime: Sparts
I; Day; College
Football 1, 2, 3; Track, Indoor 1, 2, 3; Track, Outdoor 1, 2, 3, Co-Captain.

JACQUELINE MAE KING
28 Bullough Park
Newtonville
Jackie
Suppressed Desire: To be happy always
Fondest Memory of N.H.S.: The fun with the Class of '56
I; Day; College
Homeroom Manager 3; Class Vice-President 2, 3; Leader Corps 3; Legislature 1, 2; Orange Shield 2, 3; Outing Club 2; Music Club 1; French Club 2.

PAUL JOHN KINGSTON
25 Freeman St., Auburndale
Suppressed Desire: Ta be a success
I Will to N.H.S.: A new parking lot
IIIA; Warren; Service
Administrative Aid 3.

DAVID FRANCIS KIRBY
324 Auburndale Ave., Auburndale
Kirb, Dave, Werb
Favorite Pastime: Waiting for that 2:30 bell
Fondest Memory of N.H.S.: Listening to that 2:30 bell
I; Warren; College
Aviation Club 1; Baseball 1, 2, 3; Football 1; Indaar Track 1; Orange Shield 2; Science Fair 1.

GEORGE L. KIRK
20 Morse Rd., Newtanville
Fondest Memary af N.H.S.: Hearing the 2:30 bell an Friday afternoon
I Will ta N.H.S.; Milk for S black lunch
I; Day; College
Orange Shield 3; Class Committee 3.

the bustle in the lunchroom,

JOHN KIVLEHAN
470 Albemarle Rd., Newtonville
"Kiv"
Suppressed Desire: To have my own golf club
Favorite Pastime: Playing golf
IV; Day; College
Football 1, 2; Golf 2, 3; Orange Shield 2.

ANDREW KLAVINS
43 Union St., Newton Centre
Suppressed Desire: To be an industrial engineer
I Will to N.H.S.: My kid brother
IIIA; College

LIEBA BETH KLICKSTEIN
38 Varick Rd., Waban
Lee
Fondest Memory of N.H.S.: My second year French class
I Will to N.H.S.: A bus to pick up students who are forced to park behind the football stadium in the morning
I; Winthrop Junior High; College
Art Club 1, 2, 3; French Club 2, 3; Music Club 2, 3; Golf 1, 2; Archery 1; Dance Committees 3; Spring Musical Committee 2; Newtonite Mailing Staff 2.

MYRNA S. KOENIG
56 Park Ave., Newton
Suppressed Desire: To question the unquestionable
I Will to N.H.S.: My grey hairs
I; Girls' Latin School; College
English Club 2, 3; Music Club 2; Golf 2; Tennis 2; Dance Committees 2, 3; Newtonite 3; Senior Play 3; Spring Musical 2; Journalism.

DAVID MICHAEL KONTOFF
4 Willow St., Newton Centre
Ripper
Suppressed Desire: To play lead trombone for Tommy Dorsey
I Will to N.H.S.: New clocks for Building I
II; Woonsocket High School, Rhode Island; College
Hunting and Fishing Club 2; Music Club 3; Orchestra 2, 3; Dance Band 2, 3; Marching Band 2, 3; Drill Sergeant.

ALAN W. KOSS
15 Crosby Rd., Chestnut Hill
Al
Suppressed Desire: To keep my good amateur standing
Favorite Pastime: Linda
II; Brookline High; College
Baseball 1, 3; Basketball 3; Track, Outdoor 3; N.H.S. News Bureau 2.

PAUL ALAN LABB
104 Monet Rd., Chestnut Hill
Suppressed Desire: To get into o football game
Fondest Memory of N.H.S.: Nancy
I; Weeks; College
Hunting and Fishing Club 1; Football 3; Intramural Sports 1; Tennis 1, 2, 3; Indoor Track 1; Dance Committees 2, 3.

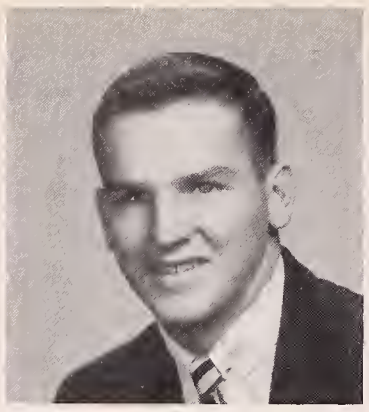

JAMES PAUL LALLY
83 Auburn St., Auburndale
Jim
Suppressed Desire: To own o motorcycle
Favorite Pastime: Hunting
II; Warren; College
Hunting and Fishing Club 1, 2; Rifle Club 2; Football 1, 2.

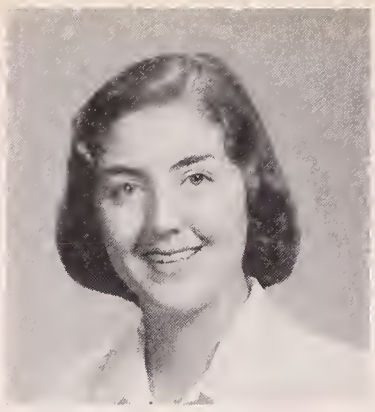

JACQUELINE HELENE LAMIET
85 Brookside Ave., Newtonville
Jackie
Fondest Memory of N.H.S.: Friday afternoon F Block
I Will to N.H.S.: Kenyon plan gym classes
I; Day; College
French Club 2, 3; International 1; Music Club 1, 2; Outing Club 2, 3; Tennis 1, 2, 3; Dance Committees 1, 2, 3; Newtonian 3; Vespers 2, 3; Office Work 3; School Exchange 3.

CAROL FRANCIS LANGILL
459 California St. Newtonville
Kittie
Suppressed Desire: To marry a certain boy and have three children
I Will to N.H.S.: Smoking room in building 3
IV; Day; Business
Newtonite 2.

HILDEGARDE VICTORIA LANGILLE
21 Russell Rd., Newton
Hildie
Suppressed Desire: To visit Europe and Asia
I Will to N.H.S.: Cable cars connecting the top floors of all three buildings
I; Bigelow; College
Art Club 2; Drama Club 2, 3; International Club 1, 2, 3; Field Hockey 2; Badminton 3; Softball 2; Leader Corps 2, 3; Newtonite 2, 3; Legislature 3; Stage Crew 2, 3; Senior Play 3; Spring Musical 1; Vespers Programs 3; Drama Festival 2; Music Club 2; Neophytes 1.

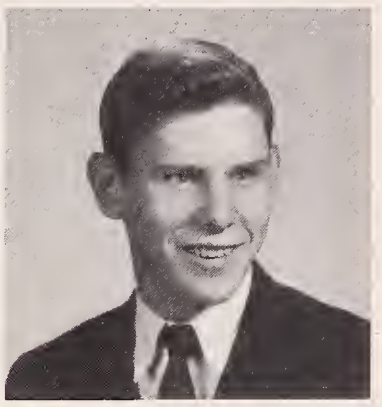

ROBERT FRANCIS LANGMEAD
32 Walcott St., Natick
Bob
Suppressed Desire: To be a success
I Will to N.H.S.: All new machines for the Cabinet Shop
IIIA; Coolidge Junior High School, Natick; Service
Football 1; Administrative Aid 3.

ANN SARA LAPIDO
52 Rangeley Rd., West Newton
Suppressed Desire: To install electric stairways in all the buildings
Fondest Memory of N.H.S.: Senior Prom
II; Thomas Edison Junior High; College
Art Club 3; Music Club 2; Tennis 3; Archery 2; French Club 3.

JEANNETTE LARKIN
14 Oakland Ave., Auburndale
Nettie
Suppressed Desire: To have three lunches
Fondest Memory of N.H.S.: Football games and physiology class with Mr. Waller
IV; Warren; Business
Music Club 2, 3; Outing Club 2, 3; Intramural Sports 2; Vespers 3; Chorus 1, 3.

LUCIA JEAN LATONA
115 Park St., Newton
Jean, LaTong
Favorite Pastime: Bombing around in a Ford, no. 231
Fondest Memory of N.H.S.: My sophomore year, my baton, all the great kids
I; Bigelow; College
Music Club 3; Outing Club 1, 2, 3; Basketball 1, 2, 3; Field Hockey 1, 2, 3; Badminton 1, 3; Softball 1, 2, 3; Lacrosse 1; Fencing 2, 3; Spring Musical 1, 2; Girls' Athletic Board 2, 3, Chairman 3; Orange Shield 3, Captain 3; Vespers 1, 2, 3; School Exchange 2; Drum Major

DONALD SPALDING LAWN
201 California St., Nonantum
Lownie, Duckie
Fondest Memory of N.H.S.: Building II tunnel
I Will to N. H. S.: All my afternoons in detention
IV; Day; College
Baseball 2, 3.

BARBARA CAROLYN LEAROYD
55 Choate Ave., Auburndale
I Will to N.H.S.: One steel trap mind
Favorite Pastime: Doing the rounds
I; Salem High; College
Future Teachers Club 3; Dance Committees 3; Tigerama 3; Ushers 2.

CHRISTINA MARIE LEARY
27 Regent St., West Newton
Chris
Fondest Memory of N.H.S.: Wednesday assemblies when I was counting on a study
I Will to N.H.S.: Bells and a clock for the drill shed
I; Warren; College
French Club 2, 3; Music Club 1, 2, 3; Outing Club 3; Dance Committees 2; Newtonian 3; Senior Play 3; Spring Musical 1, 2; Vespers 2, 3; National Honor Society 2, 3; Neophytes 1; Exchange 3.

DAVID ALAN LEAVITT
14 Hillside Ter., West Newton
Dave
Fondest Memory of N.H.S.: Graduating
I Will to N.H.S.: More teachers like Mr. Walters
II; Bigelow; Business
Intramural Sports 2.

JOEL HENRY LEBOW
28 Byfield Rd., Woban
Joe
Fondest Memory of N.H.S.: Chemistry in 233
I Will to N.H.S.: More time for J. C.'s classes
I; Warren; College
Art Club 1; Chemistry Club 3; Hunting and Fishing Club 2; Latin Club 1; Mathematics 2, 3; Intramural Sports 1; Dance Committees 2; Legislature 2.

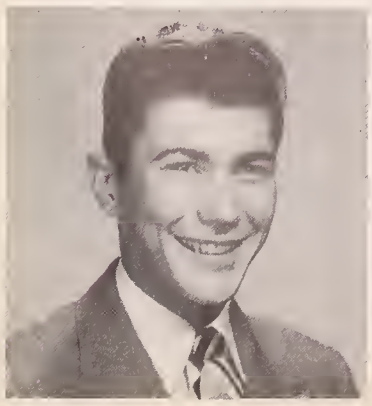

CHARLES CULTER LEIGHTON
44 Marshall St., Newton Centre
Char
Suppressed Desire: To swing from the lights in the corridor of the second floor of Building III
Fondest Memory of N.H.S.: The things I never knew existed before
II; Weeks; College
Rifle Club 1; Science Club 2; Stage Crew 2; National Honor Society 2, 3; Baseball 1

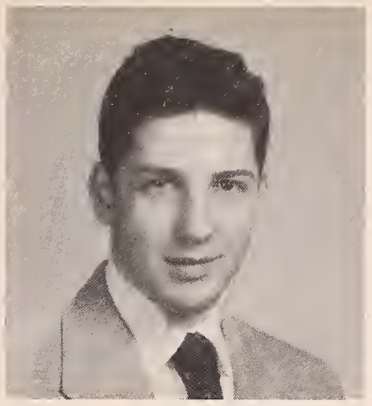

ERNEST MARTIN LENDMAN
132 Cornell St.
Newton Lower Falls
Ernie
Suppressed Desire: To make a million dollars
Favorite Pastime: Trying to get a date with Mimi
II; Boston Latin; College
Debating Club 2, 3; Music Club 3; Intramural Sports 1, 2; Newtonite 3; Boys' Chorus 2, 3; A Capella Choir 3; Journalism 3.

CAROLE ANNE LEONE
93 West St., Newton
Sammy, Lee, Shorty
Suppressed Desire: To tease Mr. Paige as much as he teases me.
Fondest Memory of N.H.S.: The '55 Senior Prom and the "different" parties we had in our senior year
IV; Day; Nursing School
Home Economics Club 1; Library Club 1; Music Club 1, 2, 3; Orchesis 1, 2; Outing Club 3; Personality Club 3; Basketball 1, 2; Golf 2, 3; Tennis 2, 3;

MYRNA GAIL LESHEFSKY
69 Longfellow Rd., Waban
Mike, Mym
Suppressed Desire: To carry a tune
Fondest Memory of N.H.S.: Three "inforgetable" years
II; Warren; College
English Club; Latin Club 3; Music Club 2, 3; Neophytes 1; Orchesis 2; Basketball 2; Golf 3; Dance Committees 1, 2, 3; Newtonite 2; Legislature 3; Social Room 3; Office Work 1; Ticket Committee of the Senior Play 3.

DANIEL O. LEVIN
12 Nickerson Rd.,
Chestnut Hill
Dan
Suppressed Desire: To blow reveille every morning at 8:30
I Will to N.H.S.: A baseball schedule that says "Boston Red Sox at Newton"
II; Weeks; College
Hunting and Fishing Club 1, 2, 3; Music Club 3; Intramural Sports 1, 2.

the beating of rain upon the windows on the days we shuffle through the tunnels,

BARBARA ENID LEVINE
221 Upland Ave.,
Newton Highlands
Barb, Barbie
Favorite Pastime: Lenny J.
I Will to N.H.S.: An old-age pension for the cafeteria food
I; Weeks; College
Cavalry Club 1; Drama Club 3; French Club 2, 3; Music Club 3; Dance Committees 3; Social Room 3; Vespers 3; Rally Committee 3.

NANCY ROBERTA LEVINE
35 Hoynes Rd., Newton Centre
Nanc
Suppressed Desire: To be a Freshman at Dartmouth or Princeton
Fondest Memory of N.H.S.: "Abbie Brewster" in the senior play
I; Weeks; College
Cavalry Club 1, 2, 3; Neophytes 1; Drama Club 2, 3; Golf 1, 3; Archery 1, 3; Dance Committees 1, 2, 3; Home Room Manager 1; Senior Play 3; Sophomore Play 1; Alpha Beta 1; Drama Festival 3; Drama Board 2.

ANN LOIS LEVY
479 Boylston St., Newton Centre
Suppressed Desire: To sit behind the Yankee dugout and root for the Red Sox
Fondest Memory of N.H.S.: Beating Waltham in 1953, 32-31
II; Weeks; College
Music Club 1, 2, 3; Vespers 1, 2, 3.

JANE SYDNEY LEWIS
20 Acacia Ave.,
Chestnut Hill
Janie
Suppressed Desire: To leave this world a little better than it was when I got here
Fondest Memory of N.H.S.: Working with all the wonderful people on the Newtonian Staff
II; Weeks; College
Art Club 1, 2, 3; Music Club 1, 2, 3; Newtonian Art Editor 3; Stage Crew 1, 2; Science Fair 1; Office Work 3.

ROSALIND E. LIBERACE
8 Park Ave., Newton
Rose
Suppressed Desire: To get through school
I Will to N.H.S.: Escalators to all buildings
II; Somerville High; College.

CHARLES ALLAN LINDQUIST
29 Vernon St., Newton Corner
Charlie
Fondest Memory of N.H.S.: My lunches spent A.W.O.L.
I Will to N.H.S.: My 10c checks from Howard Johnson's
Hunting and Fishing Club 1, 2, 3; Rifle Club 1, 2; Intramural Sports 1, 2; Dance Committees 1, 2; Newtonite 1; Orange Shield 2; Science Fair 1.

MYRNA TOBY LINER
26 Tamworth Rd., Woban
Myrn
Fondest Memory of N.H.S.: Mr. Peterson's homeroom
I Will to N.H.S.: A smoking room
I; Weeks; College
French Club 1, 2, 3; Home Economics Club 1; Personality Club 1; Golf 2; Archery 2; Dance Committees 3; Home Room Manager 3; Newtonite 2, 3; Science Fair 1; Music Club 1, 2, 3.

JUDITH HELENE LINN
17 Rosalie Rd., Newton Centre
Judy
Suppressed Desire: To have one fond memory of N.H.S.
I Will to N.H.S.: A dozen Dr. Barrys
I; Weeks; College
Art Club 1; English Club 3; French Club 2; Latin Club 2; Mathematics Club 1; Music Club 1, 2, 3; Dance Committees 2; Home Room Managers 2, 3; Newtonian 3; Orange Shield 2, 3; Stage Crew 1; Office Work 2, 3; Scholarship Roll 1, 2, 3; School Exchange 3.

ELAINE FRANCES LIPKIN
66 Fuller Ter., West Newton
Suppressed Desire: To be happy, healthy, wise, and wealthy
I Will to N.H.S.: More teachers like Mr. Karpas
I, II; Day; College
French Club 2, 3; Future Teachers Club 3; Music Club 1, 2, 3; Orange Book 2; Social Room Hostess.

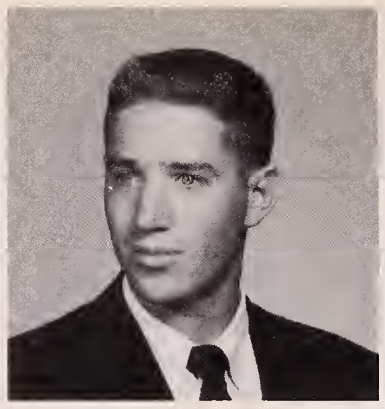

LAWRENCE LIPSON
17 Wessex Rd., Newton Centre
Larry
Fondest Memory of N.H.S.: Home room 227, Junior year
I Will to N.H.S.: My seat in A Capella Choir
I; Weeks; College
Dramo Club 2; Internationol Club 2, 3; Music Club 1, 2, 3, President 3; Intramural Sports 1; Anti-Smoking Committee 2, 3; Dance Committees 1, 2, 3; Vespers 1, 2, 3; Notional Honor Society 2, 3; Associote Council 3; Class Committee 3; School Exchange 3.

ROBERT F. LOCATELLI
10 Glenmore Ter., Newton Highlands
Bob
Suppressed Desire: To become a school teacher. To trovel
Fovorite Postime: Tennis, swimming, driving, interstate trips ond oirplanes
II; Weeks; College
Aviation Club 3; Droma Club 1; Orange Shield 3; Science Fair 1.

SHEILA ANN LoCHIATTO
180 Adams St., Newton
Suppressed Desire: To be locked in a phone booth with Williom Holden ond Stewort Gronger
Fondest Memory of N.H.S.: Home room 127
IV; Doy; Business.

LINDA LOUISE LOEB
21 Sheldon Rd., Newton Centre
Fondest Memory of N.H.S.: The 2:30 bell on Friday
I Will to N.H.S.: Five closses a doy os great os Mr. Packard's
I; Weeks; College
English Club 1; French Club 1, 2; Music Club 1, 2, 3; Orchesis 1, 2, 3; Spanish Club 2, 3; Tennis 2, 3; Donce Committees 1, 2, 3; Newtonite 1, 2; Legislature 1; Oronge Shield 2; Usher 1, 2; Spring Musical 1, 2, 3; Vespers Progrom 3.

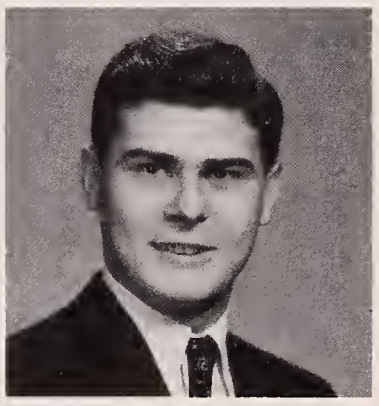

DANIEL JAMES LOMBARDI
14 Colonial Ave., Newtonville
Lum
Fondest Memory of N.H.S.: The electrical shop 3
I Will to N.H.S.: All the short circuits in Buildings I, II, ond III
IIIA; Doy; Business.

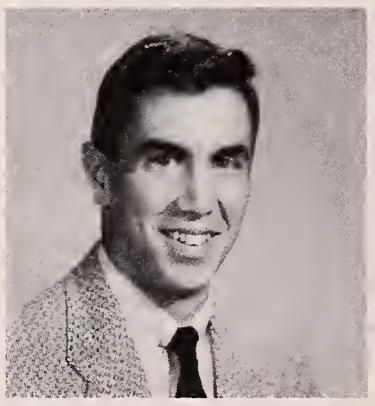

RICHARD B. LOUIS
72 St. Mory's St., Newton Lower Folls
Dick
Suppressed Desire: To be a bochelor
Fondest Memory of N.H.S.: Mr. Knopman's math class 227
II; Warren; College

WILLIAM M. LOWRY
50 Hortford St., Newton Highlonds
Bill
Fondest Memory of N.H.S.: Home room 227 Junior year
I Will to N.H.S.: The mony hours I spent wondering whot my "suppressed desire" was
I; Weeks; College.

HARRY ROBERT LUBELL
45 Cedor St., Newton Centre
Fondest Memory of N.H.S.: Listening to J.C. wosting time tolking obout wasting time
I Will to N.H.S.: Mr. W's trovelogues — complete ond unobridged
I; Boston Lotin School; College
Hunting and Fishing Club 1; Internotionol Club 1, 2, 3, Treosurer 2; Music Club 2; Dance Committees 1, 2; Newtonian 3; Legislature 1, 3; Spring Musical 2; Vespers 2, 3; Civics Committee 3; Class Committee 2.

GAIL ELLEN LUBETS
24 Dean Rd., Brookline
Fovorite Postime: Being hoppy
I Will to N.H.S.: More building, ronch house style!
I; Weeks; College
Dramo Club 2, 3; French Club 1, 2, 3, Secretory 2; Music Club 1, 2, 3; Orchesis 1, 2, 3; Outing Club 3; Tennis 1, 2, 3; Dance Committees 1, 2, 3; Leoder Corps 3; Newtonion 3; Legislature 1, 2, 3; Oronge Shield 3; Usher 1; Senior Play Committee 3; Spring Musical 1, 2, 3; Vespers 3; Girls' Chorus 1; Droma Festival Committee 2; Tigerama 3; P.T.S.A. 3.

DONALD F. LYNCH
26 Lewis St., Newton
Hitler, Hitty, Hitts
Favorite Postime: Hyonnis weekends
Fondest Memory of N.H.S.: The some two years
II; Bigelow; College
Hi-Y 3; Oronge Shield 3.

JAMES EDWARD LYNCH
70 Moffot Rd., Wobon
Jay
Fondest Memory of N.H.S.: Blue cords in sophomore yeor
I Will to N.H.S.: My booth ot Goths
I; Worren; Service.

BARBARA ANN MacDONALD
331 Elliot St.,
Newton Upper Falls
Fondest Memory of N.H.S.: Running to the 3rd floor at 8:29
I Will to N.H.S.: My self-piercing earrings, to any boy who is brave enough to try
II; Weeks; Business
Spring Musical 1.

DONNA CAROLYN MacFARLANE
31 Freeman St., Alburndale
Suppressed Desire: To own a farm with Fred
Favorite Pastime: Oil painting
II; Warren; College
Orchesis 1; Stage Crew 2, 3; Vespers 2, 3; Girls' Chorus 1, 2, 3.

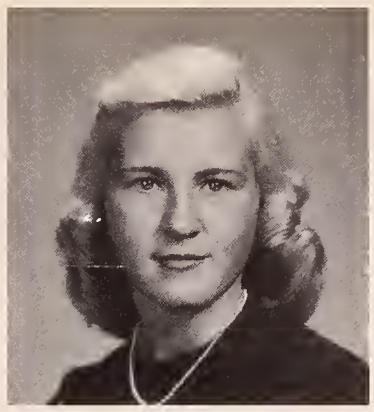

JOAN CATHERINE MacKENZIE
154 River St., West Newton
Joni, Blondi
Fondest Memory of N.H.S.: My four year course at N.H.S.
I Will to N.H.S.: More teachers like Mrs. Huss and Miss Hood
IV; Warren; Business
Orchesis 1; Personality Club 1; Basketball 1, 2; Intramural Sports 1, 2, 3; Tennis 1, 2; Softball 1, 2; Glee Club 1.

MARGARET JEANETTE MacKENZIE
198 Woodcliff Rd.,
Newton Highlands
La Petite, Mag, Maggie
Suppressed Desire: To be a suppressed desire
Fondest Memory of N.H.S.: My sophomore year
I; Weeks; College
Cavalry Club 1; Music Club 1, 2, 3; Spanish Club 2, 3; Volley Ball 3; Dance Committees 2, 3; Legislature 1, 3; Orange Shield 3; Spring Musical 1, 2; Vespers 1, 2, 3; Girls' Chorus 1, 2, 3; P.T.S.A. 1; Home Room Manager 1.

HUGH MURRAY MacLEOD
20 Murray Rd., West Newton
I Will to N.H.S.: New physics equipment for Mr. Howkes
II; Warren; College
Indoor Track 3; Outdoor Track 3.

our teachers' voices kindling the lamp of learning

ALAN GARY MacNEIL
111 Oakleigh Rd.,
Newton Corner
Itchy
Suppressed Desire: To marry Carol A.
Favorite Pastime: Those weekends with Carol
II; Bigelow; College
Football 1, 2, 3; Outdoor Track 1; Vespers 1, 2; Ice Hockey 1.

HOWARD MADES
40 Hagen Rd., Oak Hill
Howie, How
Suppressed Desire: To light up in 314
Fondest Memory of N.H.S.: Cleaning crumbs out of my desk at 12:05
I; Roxbury Latin; College
International Club 2, 3; Latin Club 2, 3; Rifle Club 2.

JOHN R. MAGEE
4 Rockledge Rd.,
Newton Highlands
Magoo
Favorite Postime: Cars and female problems
Fondest Memory of N.H.S.: Ann Wood's pumpkin parties
II; Monter Hall School; College.

MARY IRENE MAGNARELLI
264 Pearl St., Newton
Suppressed Desire: To become a certain Mrs.
Favorite Pastime: Watching Don eating the O'Brien Special
IV; Weeks; Business
Music Club 1; Softball 1; Volley Ball 2.

CHARLES EDWARD MANNING
17 Jerome Ave., West Newton
Eddie
Favorite Postime: Sleeping
Fondest Memory of N.H.S.: Parking the Crosley
IIIA; Warren; Business.

ROBERT EDWARD MARCELL
31 Harold Ter., West Newton
Bob
Suppressed Desire: To always be happy
I Will to N.H.S.: Home room 226 and another teacher like Mrs. Robinson
IIIA; Warren; Business.

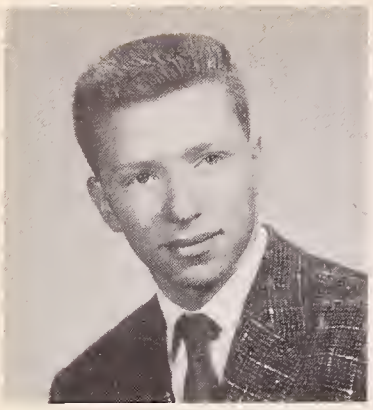

ROBERT S. MARGIL
19 Mary Ellen Rd., Waban
Bob
Suppressed Desire: To moke the Honor Roll
Fondest Memory of N.H.S.: Newton 32, Waltham 31
I; Weeks; College
Hunting ond Fishing Club 2; Intramurol Sports 1, 2; Usher 2; Dance Committees 1, 2.

JOAN LENA MARINO
135 Algonquin Rd., Chestnut Hill
Lee; Joli
Suppressed Desire: To ploy Julie in Carousel
I Will to N.H.S.: My parking space on Pulsifer Street
I; Girls' Latin; College
Cavalry Club 3; Music Club 2, 3; Civics Comittee 2; Dance Committees 2, 3; Vespers 2, 3.

KATHERINE FRANCES MARINO
84 Westland Ave., West Newton
Kothy
Suppressed Desire: Wouldn't you like to know?
Fondest Memory of N.H.S.: Mr. Goldmon's underwater bosket-weaving course
II; Warren; College
Outing Club 2; Home Economics Club 2; Personality Club 2; Basketball 1; Tennis 2, 3; Leoder Corps 3; Senior Play 3; Girls' Chorus 1, 2; Office Assistont 3.

PATRICIA ROSE MARKEY
1785 Commonwealth Ave., Auburndale
Pat, Patsy, Parpose, Patso
Favorite Pastime: Waiting at the mailbox
Fondest Memory of N.H.S.: junior year, Johnson's, hen porties
I; Warren; College
English Club 3; Music Club 3; Neophytes 1; Outing Club 1; Donce Committees 2, 3; Home Room Managers 2; Spring Musical 1, 2; Vespers Programs 1, 2; Girls' Chorus 1, 2; A Capella Choir 2, 3; Glee Club 1; Office Work 3; Science Fair 1.

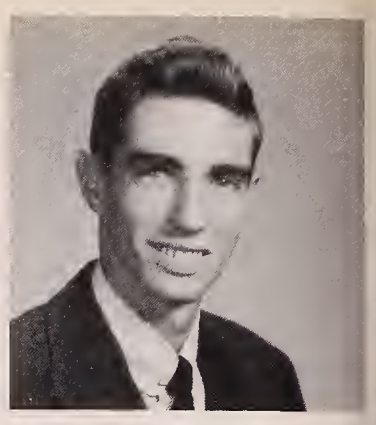

RICHARD I. MARQUIS
6 Westchester Rd., Newton
Dick
Suppressed Desire: To short change Mr. Sanborn
I Will to N.H.S.: Milk serving service during S block lunch
I; Bigelow; College
Music Club 3; Intramural Sports 1, 2; Legislature 2; Motion Picture Squad 1, 2, 3.

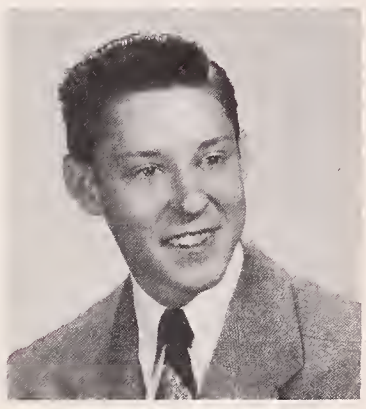

GREGORY LEWIS MARTIN
21 Von Roosen Rd., Ook Hill
Greg
Suppressed Desire: To steal oll the red ink in Newton High the night before report cards come out
Fondest Memory of N.H.S.: Two yeors (olmost three) in Mr. Walter's class
I; Weeks; College
Rifle Club.

ANN RUTH MASLOW
257 Linwood Ave., Newtonville
Fondest Memory of N.H.S.: Polly, Renee, Bobbie, and Marge
I; Day; College
Golf Club 1; Newtonion 3.

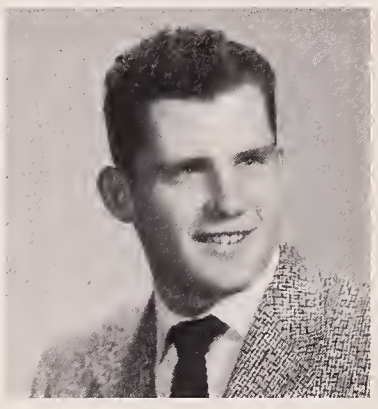

GORDON C. MASON
18 Dono Rd., West Newton
Connie
Favorite Postime: S block lunch
II; Day; College
Outdoor Trock 1; Footboll 1.

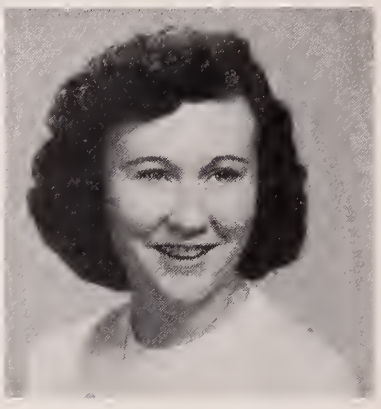

ELLEN MARIE MATTHEWS
286 Melros St., Auburndale
Ellie, Tiny
Favorite Postime: Jackie
Fondest Memory of N.H.S.: Those closses in Miss Stone's room F block on Friday
IV; Warren; Business
Vespers 1, 2, 3; A Capella Choir 2, 3; Glee Club 1.

MARALYNN LEONA MAYER
30 Webster Street, West Newton
Suppressed Desire: To return to California
Fondest Memory of N.H.S.: The music
I; Warren; College
Music Club 1, 2, 3; Outing Club 2, 3; Leader Corps 2, 3; Music Board 3; Orange Shield 3; Spring Musicol 1, 2, 3; Vespers 1, 2, 3; Marching Band 1, 2, 3; Executive Boord of Band 3.

ANTHONY D. MAZZOLA
662 Boylston St., Newton Centre
Muzz
Fondest Memory of N.H.S.: Ann Wood's pumpkin parties
I Will to N.H.S.: My obsence
I; Weeks; Service
Boseboll 1, 2; Orange Shield 2; Hi-Y.

MARY NAN McAULIFFE
38 Eliot Ave., West Newton
Nan, Morinon
Favorite Pastime: Chuck
I Will to N.H.S.: More teachers like Mr. Anderson and Miss Drewes
I; Day; College
Art Club 2; Music Club 1, 2, 3; Orchesis 1; Home Room Manager 1; Office Work 3; Alpha Beto 1.

THOMAS PETER McBREEN
12 Taft Ave., West Newton
Tom, Moc
Favorite Postime: The wild porties
I Will to N.H.S.: My long wolks to Newtonville
II; Boston College High; College
Basketball 1, 2, 3; Golf 1, 2, 3; Intramural Sports 1, 2; Dromo Festival 3.

OTTO L. McBRIDE II
15 Mosmon St., West Newton
I; York High School; College
Spanish Club 3; Baseball 3; Basketboll 3; Intromurol Sports 3.

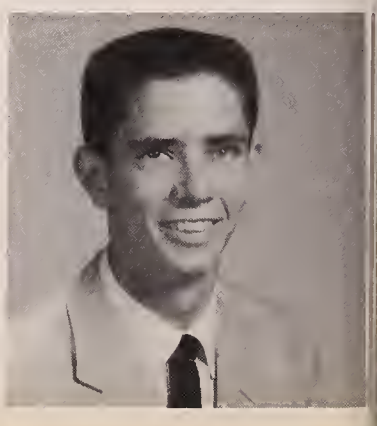

DOROTHY JEAN McCLAIN
12 Evergreen Ter., Auburndole
Dottie, Dot-Dot
Suppressed Desire: To go to o footboll weekend at Purdue
Favorite Postime: Riding in o certoin Ford convertible
IV; Worren; Business
Home Economics Club 1; Personolity Club 1.

MARY ELEANOR McCLOSKEY
29 Eden Ave., West Newton
Kig, Mac, Muc, Denny, Red, Sam
Fondest Memory of N.H.S.: Junior yeor, 118
I Will to N.H.S.: Another Mr. Pockord when this one weors out
II; Worren; College
Art Club 3; Music Club 3; Outing Club 1, 2; Sponish Club 2; Donce Committees 3; Senior Ploy 3.

RICHARD JOHN McCUSKER
9B Prospect St., Wolthom
Dick
Suppressed Desire: To somedoy marry my girl Janice
I Will to N.H.S.: My extro loud loughter
3A, 4; Wolthom High School; Service
P.T.S.A.; Vice President of N.T.H.S.; President of N.T.H.S.; Administrotive Aid

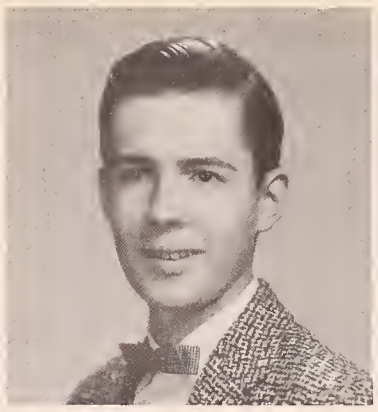

THOMAS JOSEPH McDERMOTT
399 Wolcott St., Auburndole
Mac
Suppressed Desire: To let off a firecracker in a ventilator shaft
I Will to N.H.S.: All my broken down teochers
II; Doy; Service
Aviation Club 1, 2, 3, President 1, Treasurer 2.

MARIE ELEANORE McDONALD
10 Southwick Rd., Wabon
Ellie
Suppressed Desire: To visit Midd ogain
Fondest Memory of N.H.S.: Those two yeors
II; Howord Seminory; College
Home Economics Club 2; Dance Committees 1, 2, 3; Stage Crew 3; Spring Musical 2; Class Committee 2; Tri-Hi-Y 2, 3.

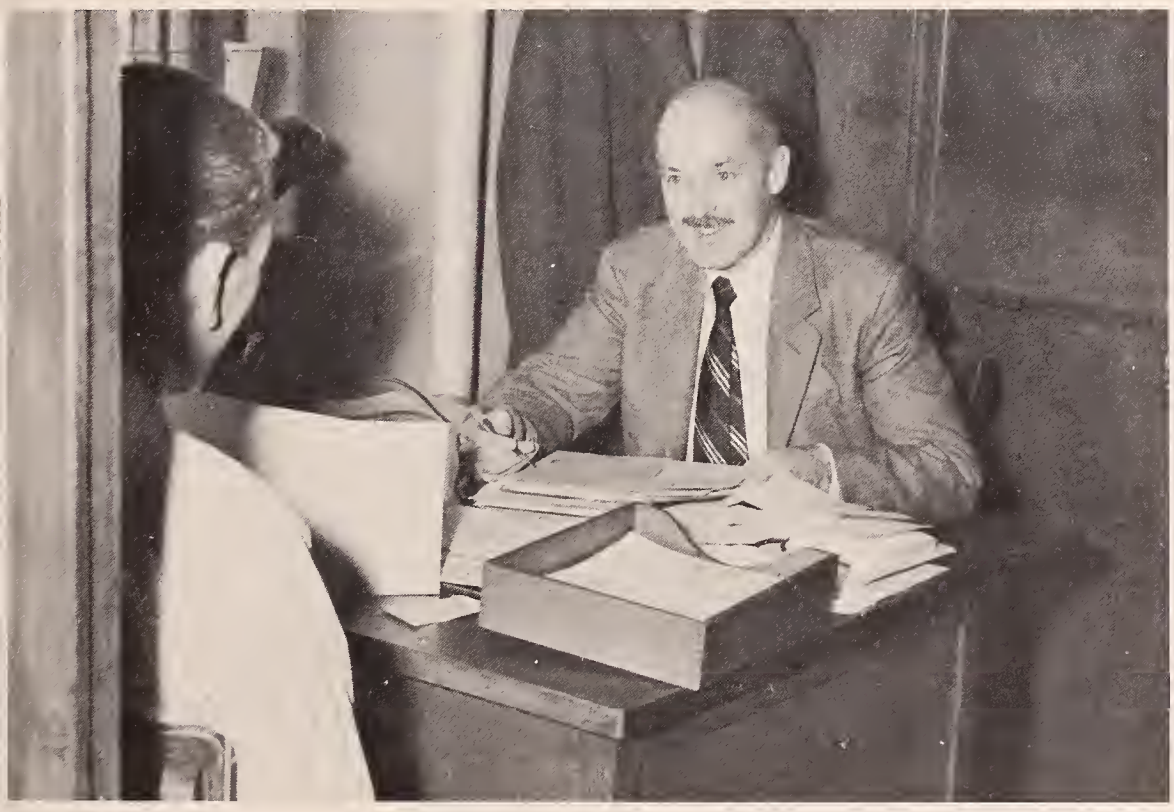

SYLVESTER McGINN
39 Moson Rd., Newton Centre
Moc
Suppressed Desire: To open on ice cream stond in Death Volley
I; Weeks; College
Rifle Club 1; Ice Hockey 2, 3.

and carefully guiding us,

MARGARET MARY McGRAIL
22 Brewster Rd.,
Newton Highlonds
Peggy, Butch
Suppressed Desire: To set fire to the school
Fovorite Pastime: Being ploces I shouldn't be with people I shouldn't be with
II; Weeks; College
French Club 1; Music Club 2, 3; Rifle Club 1; Dance Committees 1, 2; Ushers 2; Vespers 1, 2, 3; Girls' Chorus 1, 2, 3; A Capella Choir 2, 3.

MARION FRANCES McGRATH
5 Pork Ploce, Newtonville
Mimi
Suppressed Desire: Is too suppressed
Favorite Pastime: Buzzing oround
II; Day; College
Home Economics Club 3; Music Club 1, 2, 3; Persanality Club 2, 3; Tennis 3; Archery 2; Dance Committees 1, 2, 3; Legislature 3; Stage Crew 1, 2; Usher 1, 2, 3; Spring Musical 1, 2, 3; Vespers 3; Tri-Hi-Y 2, 3; Home Room Monoger 1; Office Work 1.

SHIRLEY ELLEN McGRATH
19 Carl St., Newton Highlonds
Shirl
Suppressed Desire: To move Missauri to Massachusetts
Fondest Memory of N.H.S.: All the wonderful kids I've met, ond the swell times I've had
I; Weeks; College
Cavalry Club 1; Future Teachers 1; Music Club 1, 2; Outing Club 2; Intramural Sports 1, 2, 3; Dance Committees 2; Leader Corps 3; Legislature 3; Tri-Hi-Y 2.

CLAIRE LOUISE McISAAC
11 High St., Newton Highlands
Suppressed Desire: To marry a millionaire
Favorite Pastime: Sleeping
IV; Weeks; Business

JUDITH ANN McKENNA
64 Eddy Street, West Newton
Judy
Favorite Pastime: Kaloopin' Around
Fondest Memory of N.H.S.: The days that I wasn't here
II; Doy; Business

RICHARD TAPLIN McKNIGHT
27 Duront St., Newton Corner
Dick
Fondest Memory of N.H.S.: 2:31
I Will to N.H.S.: For the lunch room, on electric change moker
I; Bigelow; College
Debating Club 3; Music Club 3; Intromurol Sports 2; Vespers 1, 2, 3; Science Foir 1.

CAROL ELLEN McTAGUE
853 Woshington St., Newtonville
Suppressed Desire: To morry o surgeon or on engineer
Favorite Postime: Thinking of certain someones ot M.I.T. ond Huntington Prep.
II; Doy; College
Covolry Club 1, 3; Outing Club 1, 3; Home Economics Club 2; Rifle Club 1; Usher 1, 2.

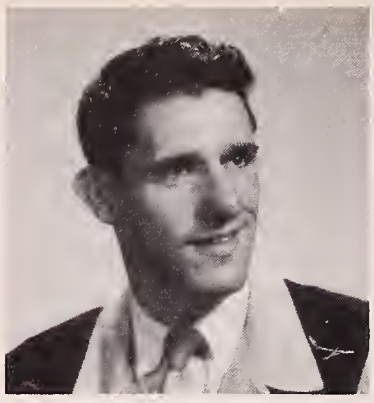

JOHN ANDREW MELANSON
35 Bennington St., Newton Corner
Jack
Suppressed Desire: To be a second Horry James
Favorite Postime: Ploying my trumpet
IIIA; Worren; College
Music Club 1; Orchesis 3; Marching Band 1, 2, 3; Concert Band 1, 2, 3.

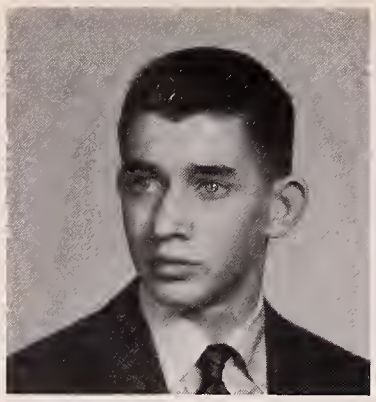

ARTHUR P. MENARD
47 White Pine Rd., Newton Highlands
Art
Favorite Postime: Playing poker
I Will to N.H.S.: Three years' supply of used track spikes
I; Bigelow; College
Hunting ond Fishing Club 1; Indoor Track 1, 2, 3; Outdoor Track 1, 2, 3; Cross Country 3; Science Fair 1.

PATRICIA FRANCES MENDOLIA
48 Chandler Place, Newton Highlonds
Min, Pat
Suppressed Desire: To go with o certoin boy from Worcester
I Will to N.H.S.: More wonderful teachers like Mr. Gradone and Miss Turner
IV; Weeks; Business
Home Economics Club 2; Outing Club 3; Personolity Club 1.

JEAN ANN MERULLO
12 Wiswoll St., West Newton
Suppressed Desire: To become Mrs. C. P.
Fondest Memory of N.H.S.: Mr. Boyd's history closs, junior yeor
IV; Worren; Business
Donce Committees 2; Girls' Chorus 1.

JUDITH ELAINE MICHELSON
76 Miller Rd., Newton Centre
Judy, Mike
Fovorite Postime: Cooking, tennis, swimming
Fondest Memory of N.H.S.: Mr. Knopmon, Mr. Packord, ond home room 227
I; Weeks; College
Art Club 1, 2, 3, Secretory 1; French Club 1; Music Club 2, 3; Sponish Club 2, 3; Orchesis 1; Tennis 1, 2, 3; Donce Committees 1, 2, 3; Home Room Monoger 2, 3; Sociol Board 2,

RICHARD EDWARD MICHELSON
5 Annopolis Rd., West Newton
Dick, Rickie, Rick, Mike
Fondest Memory of N.H.S.: Friday afternoon at 2:30 P.M., vocations
I Will to N.H.S.: A garage "on the school campus" constructed for the automobiles of the student body (excluding the foculty)
I; Doy; College
Aviotion Club 3; Cavalry Club 3; Latin Club 1; Music Club 1, 2, 3; Rifle Club 3; Intromural Sports

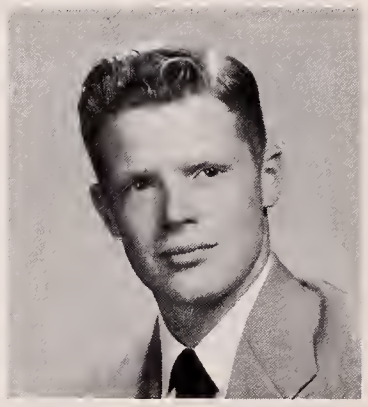

RAYMOND E. MILLARD
23 Otis Ploce, Newtonville
Bumpy, Ray-Babe
Suppressed Desire: To high jump seven feet ond to drag with the driver ed. cor
I Will to N.H.S.: A hopped up driver ed. cor
IV; Doy; College
Football 1, 2; Indoor Trock 1; Outdoor Trock 1, 2, 3; Legisloture 1.

STEPHEN JOEL MILLER
33 Clements Rd., Newton
Steve
I Will to N.H.S.: 2,156 lbs. of shoe leather
I; Weeks; College
Internotionol Club 1, 2, 3; Mothemotics Club 3; Boseboll 1; Intromural Sports 1, 2, 3; Tennis 2, 3; Donce Committees 1, 2; Legisloture 1, 3; Orange Shield 3; National Honor Society 2, 3; School Exchange 3.

STEPHEN PAUL MILLER
63 Bound Brook Rd., Newton Highlands
Steve
Suppressed Desire: To go out the weekend ofter report cords
Fovorite Postime: Running for the school bus every morning
I; Boston Lotin; College
Comero 2; Internotional 2, 3; Intramurol Sports 1, 2, 3; Donce Committees 2, 3; Home Room Monoger 3; Oronge Shield 3; Stoge Crew.

VIRGINIA GRACE MILOTT
54 Hyde St., Newton Highlonds
Gin, Ginnie
Fondest Memory of N.H.S.: The fobulous football gomes especially Wolthom, '53'; the terrific kids I've met here
I Will to N.H.S.: More dances like the Crystol Ball; Tons of school spirit
I; Weeks; College
Music Club 1, 2, 3; Neophytes 1; Orchesis 1, 2, 3; Outing Club 1; Archery 2; Bodminton 1; Donce Committees 1, 2, 3; Home Room Monoger 1; Legislature 1, 2, 3; Orange Shield 2; Senior Play.

RICHARD HOFFMAN MINEAR
75 Pleosont St., Newton Centre
Dick
Favorite Pastime: Bosketboll, Music, ond Tennis.
Fondest Memory of N.H.S.: 2:30 P.M.
I; Weeks; College
Mathematics Club 2; Music Club 1, 2, 3; Intromurol Sports 1, 2; Finonce Boord 2; Home Room Monager 1, 2; Newtonion 3; School Exchange 2; Notionol Honor Society 2, 3; President 3; Delegote to Boy's Stote 2; Associote Council 3.

NANCY MOIR
260 Lake Ave., Newton Highlands
Nonce, Molly
Suppressed Desire: To become o veterinorion
Fondest Memory of N.H.S.: Going to the footboll gomes
II; Weeks; College
Covolry Club.

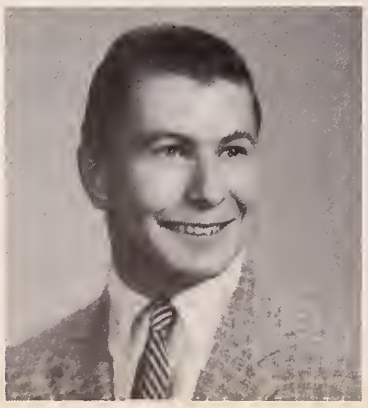

JOHN STEPHEN MONOHAN
21 Kilburn Rd., West Newton
IV; Waltham High School; Service.

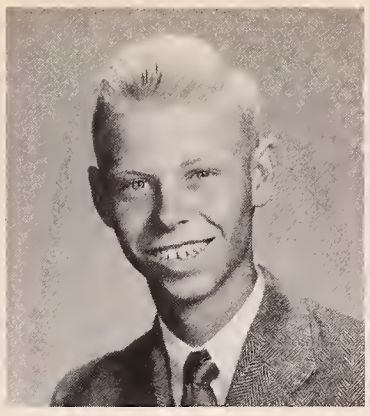

MAYNARD GARDNER MOODY
54 Newell Rd., Auburndale
Gardner, Coon, Mood
Suppressed Desire: To be captain of a state champion golf team
Fondest Memory of N.H.S.: The many friends I have made
I; Warren; College
Mathematics Club 2, 3; Golf Team 2, 3; Intramural Sports 1; Science Fair 2; Class Committee 3.

ELEANOR MARICA MOORE
157 Hicks St., West Newton
Ellie
Suppressed Desire: To marry a certain person
I Will to N.H.S.: More teachers like Mrs. Huss
IIIB; Warren; Business
Basketball; Softball; Senior Play.

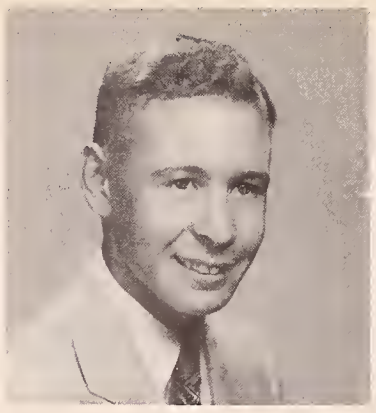

RICHARD ALDEN MOORE
15 Oak Terrace,
Newton Highlands
Dick
Fondest Memory of N.H.S.: Newton vs. Waltham game, "53"
I Will to N.H.S.: My many gym shirts
I; Weeks; College
Camera Club 2; Hunting and Fishing Club 1, 2; Intramural Sports 2; Usher 2.

DOUGLAS E. MORAN
37 Cypress St., Newton Centre
Moreo
Suppressed Desire: To get an 'A' in English
I Will to N.H.S.: An undefeated football team
I; Day; College
Football 1, 2, 3; Intramural Sports 1, 2; Indoor Track 3; Outdoor Track 2, 3.

the discourse on the corners when the buses take us to and fro,

RONALD JOSEPH MOREAU
670 Grove St.,
Newton Lower Falls
IV.

ANDREW DAVID MORRISON
79 Atwood Ave., Newtonville
Andy
Suppressed Desire: This car and/or that girl
Favorite Pastime: Suppressing the desire
I; Day; College
Hunting and Fishing Club 1, 3; Rifle Club 1, 2, 3; Dance Committees 3; Usher 2; Football Manager 1, 2, 3.

LAWRENCE ANTHONY MORRISON
41 Cornell St.,
Newton Upper Falls
Sprock
Suppressed Desire: To be a printer
Favorite Pastime: Working on cars
IIIA; Warren; Business.

CARLTON BRETT MORSE
1 Cornell St.,
Newton Lower Falls
C. B.
Favorite Pastime: Eating S block lunch
Fondest Memory of N.H.S.: Playing tic-tac-toe in math class
I; Warren; College
Hunting and Fishing Club 1, 3; Rifle Club 1, 3.

EDNA-MAE MORSE
912 Dedham St., Oak Hill
Eddie, Scribbles, Skippy
Suppressed Desire: To be a bland
I Will to N.H.S.: A new building with all first flaors
I; Brookline High; College
Future Teachers Club 3; Music Club 3; Dance Committees 3.

SHIRLEY ISABEL MOSSMAN
16 Hunter St., West Newton
Sim, Slim
Suppressed Desire: To become a "Mrs."
Favarite Pastime: Having pizza with the big four
IV; Warren; Business
Outing Club 3; Seniar Play 3; Spring Musical 2; Girls' Chorus 1; Office Work 1.

JUDITH ANN MULLAN
804 Boylston St.,
Newton Highlands
Californio Kid
Suppressed Desire: To drink thot bottle of pink champagne with Adeline
I Will to N.H.S.: My California occent
IV; Son Mateo High; Business
Golf 3; Usher 3.

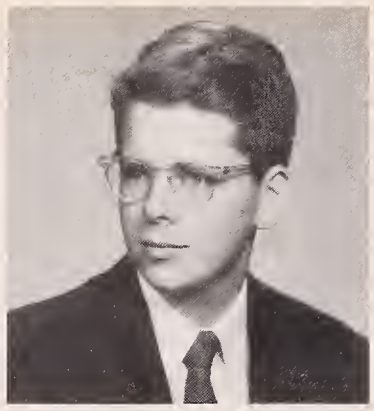

WARREN TURNER MUNROE
12 King St., Auburndale
Suppressed Desire: To do more homework in less time
I; Warren; College
Chemistry Club 3; Radio Club 1, 3; Usher 2; Science Fair 1, 2, 3.

PATRICIA ANN MURPHY
84 Boyd St., Newton Corner
Pam
Suppressed Desire: To work at the Angel Memorial Hospital
Favorite Pastime: Watching T.V.
IV; Day; Business
Leader Corps 2.

JANE MARCIA MURRAY
23 Webster St., West Newton
Lucky
Suppressed Desire: To graduate
Fondest Memory of N.H.S.: Home Decoroting class, senior year
IV; Bigelow; Business
Basketball 2; Softball 2; Home Room Manager 1, 2, 3; Usher 1, 2.

ORA MURRAY
12 Fessenden St., Newtonville
Tweetie
Favorite Pastime: Lengthy telephone conversations
Fondest Memory of N.H.S.: S-Blocks with Bobbie
II; Day; College
Music Club 3; Donce Committees; Legislature; Senior Play; Spring Musical; Vespers; Office Work 1, 3; A Capello Choir 3.

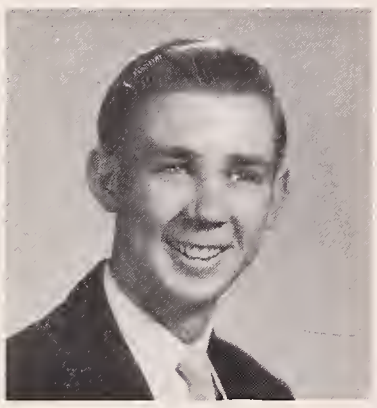

RODMON A. MURRAY
Tropelo Rd., Lincoln
Rod
Suppressed Desire: To become something
I Will to N.H.S.: My porking ploce
IIIA; Millis High School; Service

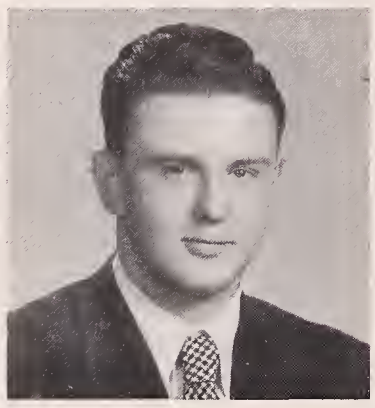

FRANCIS WILLIAM MURTHUR
11 Corlotte Rd., Newton Centre
Fronk, Frannie
Suppressed Desire: To graduate
Favorite Pastime: Going down to the Ga(th)'s stotion
I; St. Sebastian's Country Doy School; College
Intromural Sports 1, 3; Indoor Trock 1; Outdoor Track 1.

MARJORIE ANN MYERS
264 Ward St., Newton Centre
Margie
Favorite Postime: Who has time?
Fondest Memory of N.H.S.: Mr. Heintzelman's English classes
I; Bigelow; College
English Club 2; French Club 2, 3; Music Club 1, 2, 3; Neophytes 1; Civics Committee 3; Donce Committees 1, 2, 3; Junior Red Cross 1; Newtonian 3; Newtonite 1; Legislature 1, 2, 3; Senior Ploy 3; Vespers 2, 3; Closs Committee 2; Girls' Chorus 1; Glee Club 1.

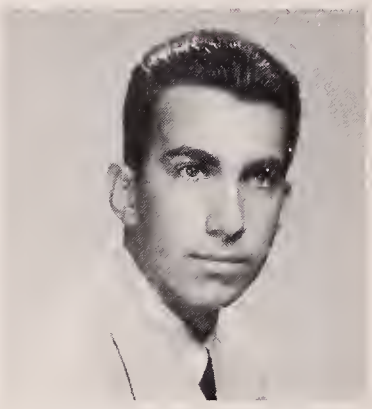

BENJAMIN HAROLD NAHABEDIAN
1623 Centre St.,
Newton Highlonds
Frenchie, Ben
Favorite Postime: Hot rod
I Will to N.H.S.: The beautiful young women teochers to come
IV; Weeks; Service
Boys' Chorus 1, 2, 3.

NANCY CAROL NAPOLITANO
25 Melville Ave., Newtonville
Non
Suppressed Desire: To morry Roy
Fovorite Postime: Doncing ond entertaining
III; Doy; Business
Home Economics Club 1; Music Club; Tennis 3; Softboll 1; Volley Boll 2.

ADELINE MARIE NARDONE
20 Ledgewood Rd.,
Newton Highlands
Addie, Ad
Suppressed Desire: To drink that bottle of pink chompogne with Judy
Fondest Memory of N.H.S.: All the terrific kids
I; Weeks; College
Future Teachers Club 1; Music Club 2; Archery 3; Usher 2, 3.

JEFFREY DAVID NASON
25 Dolphin Rd., Newton Centre
Jeff
Fondest Memory of N.H.S.: The Boulder Exchange
I Will to N.H.S.: Kenyon study in the library
I; Weeks; College
Internotional Club 1; Mathemotics Club 2, 3; Intramurol Sports 1; Dance Committees 3; Home Room Manager 1; Oronge Book 2, 3; Legisloture 2; Senior Ploy Committee 3; Exchonge 2; Notional Honor Society 2, 3; Class Committee 3.

PHYLLIS LINDA NASON
25 Dolphin Rd., Newton Centre
Phyl
Fondest Memory of N.H.S.: Allegro
I Will to N.H.S.: My place on Pulsifer Street
I; Weeks; College
French Club 2, 3; Donce Committees 2, 3; Home Room Manoger 2; Junior Red Cross 1; Stage Crew 3; Usher 1; Spring Musicol Committee 2; Class Committee 3.

VICTOR FREDERICK NEAL
239 Speen St., Notick
Spike
Favorite Postime: Watching the girls passing to class
IIIA; Notick; Service
Administrotive Aid.

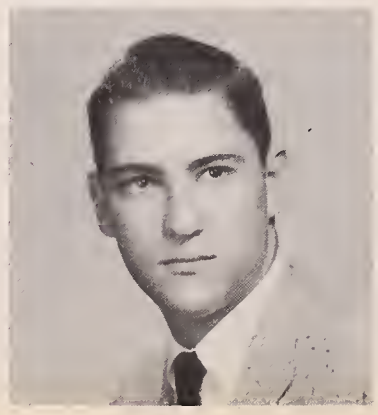

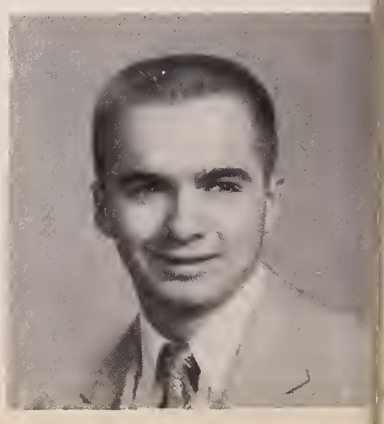

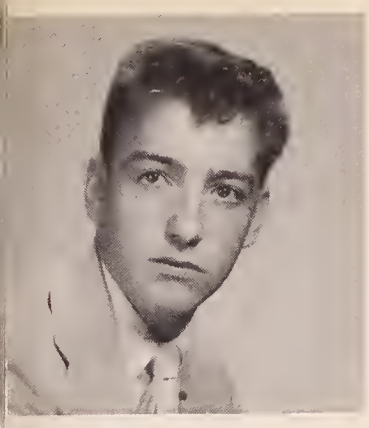

ROBERT JOHN NEGROTTI
7 Cook St., Nonantum
"Greek"
Suppressed Desire: To put the lights out in one of the tunnels
Favorite Postime: Watching the girls' gym class
IV; Day; Business

NANCY RUTH NEILL
27 Oak St., Newton Upper Falls
Suppressed Desire: To get through a song without a yawn
Favorite Pastime: Learning Spanish
II; Weeks; College
Archery 1, 3; Dance Committees 3; Spring Musical 1, 3; Vespers 1, 2, 3; Science Fair 2, 3.

ELIZABETH MARIE NELSON
13 Dalby St., Newton
Betty
Suppressed Desire: To have long hair once again
Fondest Memory of N.H.S.: First half of my junior year in 225
IV; Milford High; College.

DOROTHY JANE NEWELL
238 Austin St., West Newton
Dottie, Noodle
Favorite Pastime: Koloopin' around; 128 Johnson's
I Will to N.H.S.: My clean (?) sneakers
II; Warren; College
Music Club 2, 3; Outing Club 1, 3; Basketball 1, 3; Dance Committees 1, 2, 3; Home Room Manager 3; Senior Play 3; Vespers 1, 2, 3; Tri-Hi-Y 2, 3; Girls' Chorus 1, 2, 3; Neophytes, 1.

DONALD JOSEPH NOLEN
12 Marshfield Rd., Newton Centre
Don, D.J.
Favorite Postime: Skinny
Fondest Memory of N.H.S.: The past three years
II; Weeks; College.

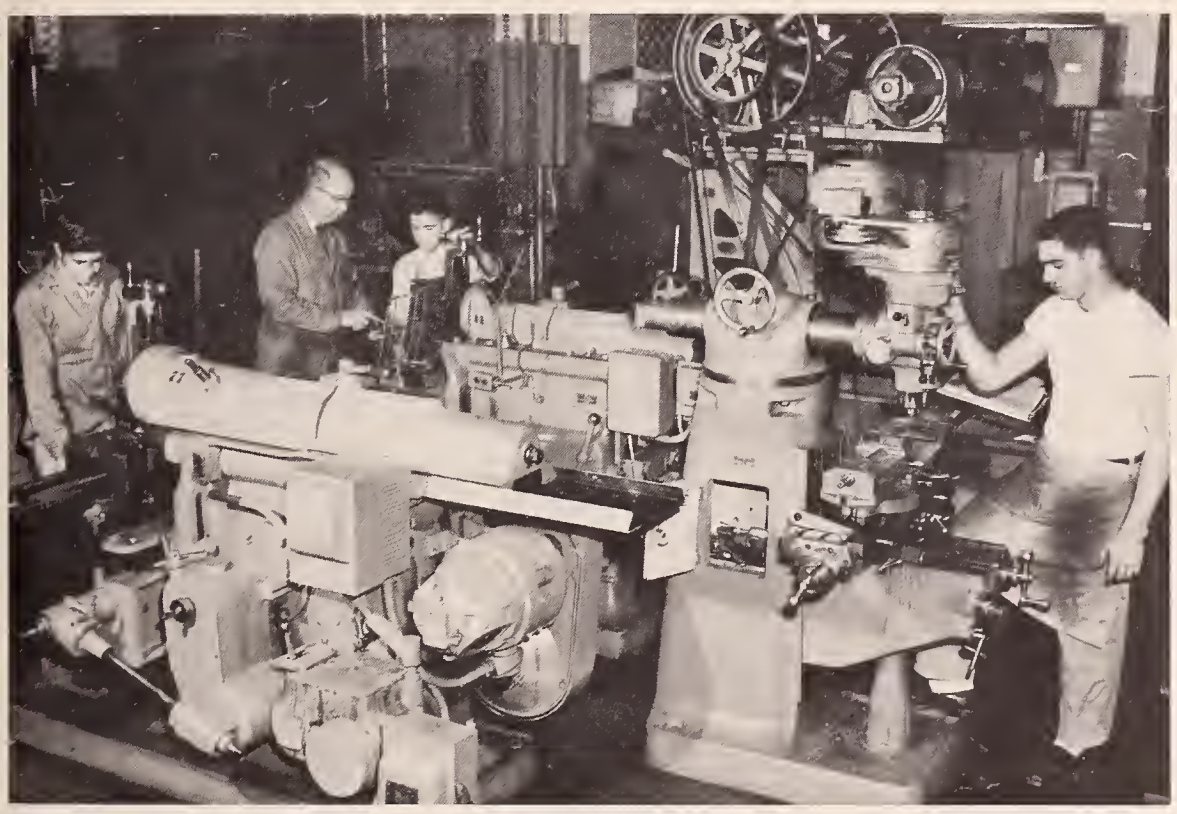

the humming of machines in the Trade School as we learn to create,

WALTER DUDLEY NORDSTROM
27 Kilburn Rd., West Newton
Suppressed Desire: To become a crew member of an atomic sub
I Will to N.T.V.H.S.: Someone that can fix automatic record changers
IIIA; Day; Service
Administrotive Aid 2, 3.

MARJORIE BETH NOVACK
15 Westbourne Rd., Newton Centre
Morjie
Suppressed Desire: To flunk a subject all year with straight "F's"
Fovorite Pastime: Writing ond receiving letters from Pennsylvonia
II; Roxbury Memorial High for Girls; College
Art Club 2; English Club 2.

BARBARA ANN NUTTING
141 Edinboro St., Newtonville
Barb
Favorite Pastime: Bowling, dancing, and writing letters to A.P.O. 81
I Will to N.H.S.: I leave my freckles (I hope)
IV; Day; College (Chandler's)

LEON ERNEST OBER
66 Pleasont St., West Newton
Lee, Ob
Suppressed Desire: To become on F.B.I. agent
Favorite Pastime: Watching the girls poss in Building I corridors, and hunting
IV; Day; Business
Hunting ond Fishing Club 1; Rifle Club 1; Motion Picture Squad 3.

KAREN OBERMEYER
215 Winchester St., Newton Highlands
Koy, Kari
Fovorite Pastime: Wotching the clock in German class
Fondest Memory of N.H.S.: Colorodo Exchonge
II; Weeks; College
English Club 2; Music Club 1, 2; Dance Committees 2, 3; Home Room Manager 2; Junior Red Cross 1; Legislature 3; Orange Shield 3; Senior Play Committee 3; Spring Musical Committee 2; Vespers 2, 3; School Exchange 2; National Honor Society 2, 3, Secretory 3.

ANNA CAROL OCCHIETTI
409 Langley Rd., Newton Centre
Suppressed Desire: To get married
Favorite Pastime: Going to the movies ond going dancing
IV; Weeks; Business
Music Club 1.

CAROL ELIZABETH O'CONNELL
165 Fairway Dr., West Newton
O'Duck
Favorite Pastime: Annoying Mr. Horris
Fondest Memory of N.H.S.: All the wonderful kids I've met and will never forget
I; Day; College
Music Club 1, 3; Outing Club 1; Dance Committees 1, 3; Newtonite 2, Feature Editor 2; Vespers 2, 3; Senior Play 3; Tigerama 3; Class Committee 2; Tri-Hi-Y 2, 3, Secretary 3.

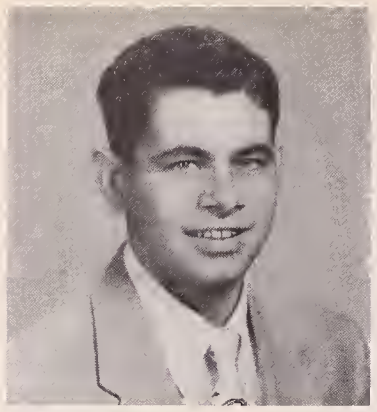

JOHN JOSEPH O'CONNELL
37 Endicott St., Newton Highlands
Jack, Okey
Suppressed Desire: To graduate
I Will to N.H.S.: Next year's little sophomores
I, II; Weeks; College
Rifle Club 2; Football 2; Outdoor Track 1, 2; Home Room Manager 1.

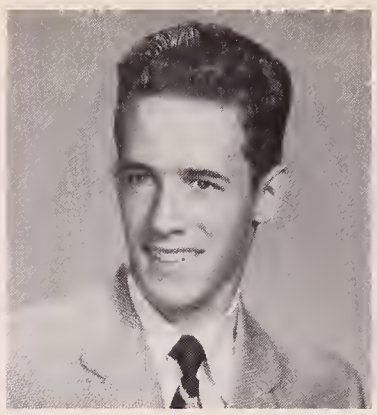

WARREN DAIN OLIVER
30 Nod Hill Rd., Newton Highlands
Dain
Favorite Pastime: Long distance and marathon running
Fondest Memory of N.H.S.: Mr. Heintzelman's English 13a class of 1954-55
I; Weeks; College
Notional Honor Society 2, 3.

LOUISE ANN OLKEN
1 Cross Hill Rd., Newton Centre
Suppressed Desire: To have all my classes on the first floor
Fondest Memory of N.H.S.: Working backstage on "Our Town"
I; Brookline High School; College
Art Club 1, 2, 3; Latin Club 1, 2, 3; Music Club 1, 2, 3; Intramural Sports 2, 3; Stage Crew 1, 2; Usher 2; Spring Musical Committee 2.

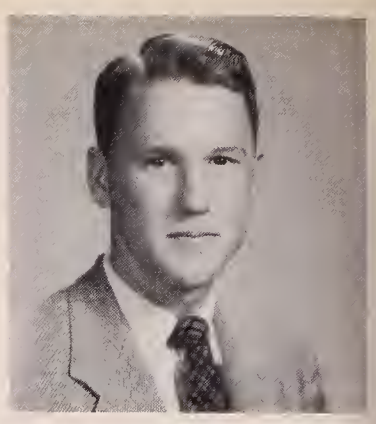

CHARLES S. OLTON
17 Mayflower Terrace, Newton Highlands
Chuck
Fondest Memory of N.H.S.: homeroom 1206.
I Will to N.H.S.: More students for J. C.
I; Weeks; College
Music Club 1, 2, 3; Outdoor Track 2, 3; Anti-Smoking Committee 2; Legislature 1, 3; Spring Musical 1.

MILDRED ANNE O'NEIL
9 Adams Ave., West Newton
Favorite Pastime: Knitting
IIIB; Worren; Business.

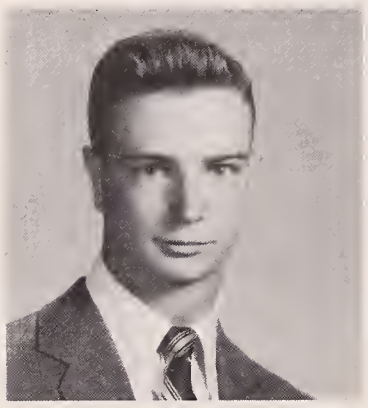

WILLIAM E. O'NEIL
1724 Beacon Street, Waban
Bill
Fondest Memory of N.H.S.: homeroom 1206
I Will to N.H.S.: A parking lot for the students
I; Worren; College
Rifle Club 1; Indoor Track 3; Outdoor Trock 3; Orange Shield 3; School Exchange 2.

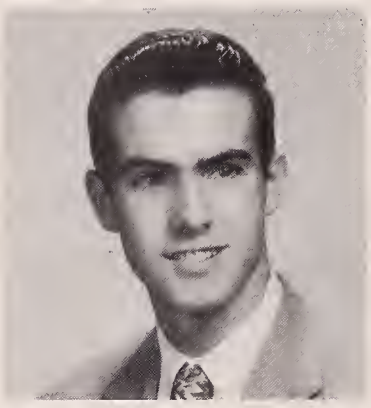

JOHN DOMINIC O'REILLY
28 Morse Rd., Newtonville
"O"
Suppressed Desire: To be the first in line at the lunch counter
Favorite Postime: Collecting late slips
I; Day; College
Intramural Sports 1, 2.

SHIRLEY IRENE PANAGGIO
4 Colonial Ave., Newtonville
Shirl
Favorite Pastime: "Sonny"
Fondest Memory of N.H.S.: Room 224
IV; Day; Business
Newtonite 2.

ANN T. PANASUK
340 Kennick St., Newton
Suppressed Desire: To pass English in 331.
Favorite Pastime: Those certain weekends.
II; Bigelow; College
Home Economics Club 1; Music Club 1, 2, 3; Outing Club 1; Spanish Club 2; Rifle Club 2; Usher 2; Senior Play 3.

LOUISE MARANDA PAOLINI
103 Adams St., Newton
Fondest Memory of N.H.S.: R. M.
IV; Day; Business.

NATALIE MARIE PAPA
22 Rockland St., Newton Highlands
Lee
Favorite Pastime: Bill
I Will to N.H.S.: Six study periods a day
IV; Weeks; Business
Building II office.

SYLVIA CARMEN PARDO
1950 Commonwealth Ave., Auburndale
Syl
Suppressed Desire: To drive a flashy red Cadillac convertible
Favorite Pastime: Painting
I; Belmont High School; College
Music Club 1.

STEPHEN J. PARIS
51 Crosby Rd., Chestnut Hill
Suppressed Desire: To be able to eot from morning to night
Fondest Memory of N.H.S.: All the friends I have made
I; Weeks; College
International Club 1, 2, 3; Donce Committee 2.

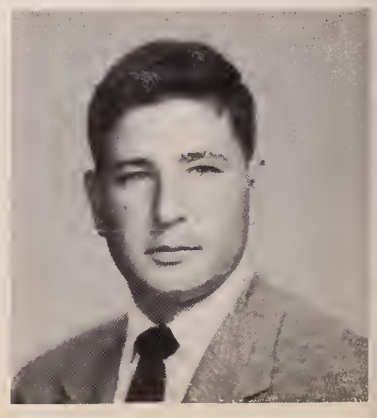

JACQUELINE RUTH PASS
7 Nottingham St.,
Newton Centre
Jackie, Jake, Jackson
Fondest Memory of N.H.S.: Senior year without moth
I Will to N.H.S. Abolishment of F block on Fridays
II; Weeks; College
English Club 2, 3; Future Teachers Club 2; Music Club 1, 2, 3; Golf 2; Dance Committees 3; Newtonite 3; Senior Ploy 3; Spring Musical 2, 3.

MARVIN PEARLSTEIN
25 Halper Rd., Oak Hill
Mario
Suppressed Desire: To be in movies
Fondest Memory of N.H.S.: Gym when it is raining out
1; Roxbury Memorial High; College
Cavolry Club 2; English Club 3; Indoor Track 3; Home Room Manager 3.

ANTOINETTE MARIE PELLEGRINI
251 Adams St., Newton
Ann, Tony
Suppressed Desire: To travel around the world
Favorite Pastime: Movies and going to hockey gomes
IV; Day; Business.

DALE PERANER
44 Pratt Drive, West Newtan
Suppressed Desire: To make a million
I Will to N.H.S.: My brains
II; Garfield Junior High; Callege
Cavalry Club 1; English Club 1; Music Club 1, 2, 3; Field Hackey 1; Archery 1, 2; Senior Play 3; Vespers Programs 2.

JOHN BARNARD PERKINS
164 Oliver Rd., Waban
Suppressed Desire: To own a KWS-1, SP-600-JX, 4-element beams on oll bands, 100 faot tower
Fandest Memory of N.H.S.: The Wilmingtan Exchange
II; Warren; Callege
Radio Club 2, 3; School Exchange 2.

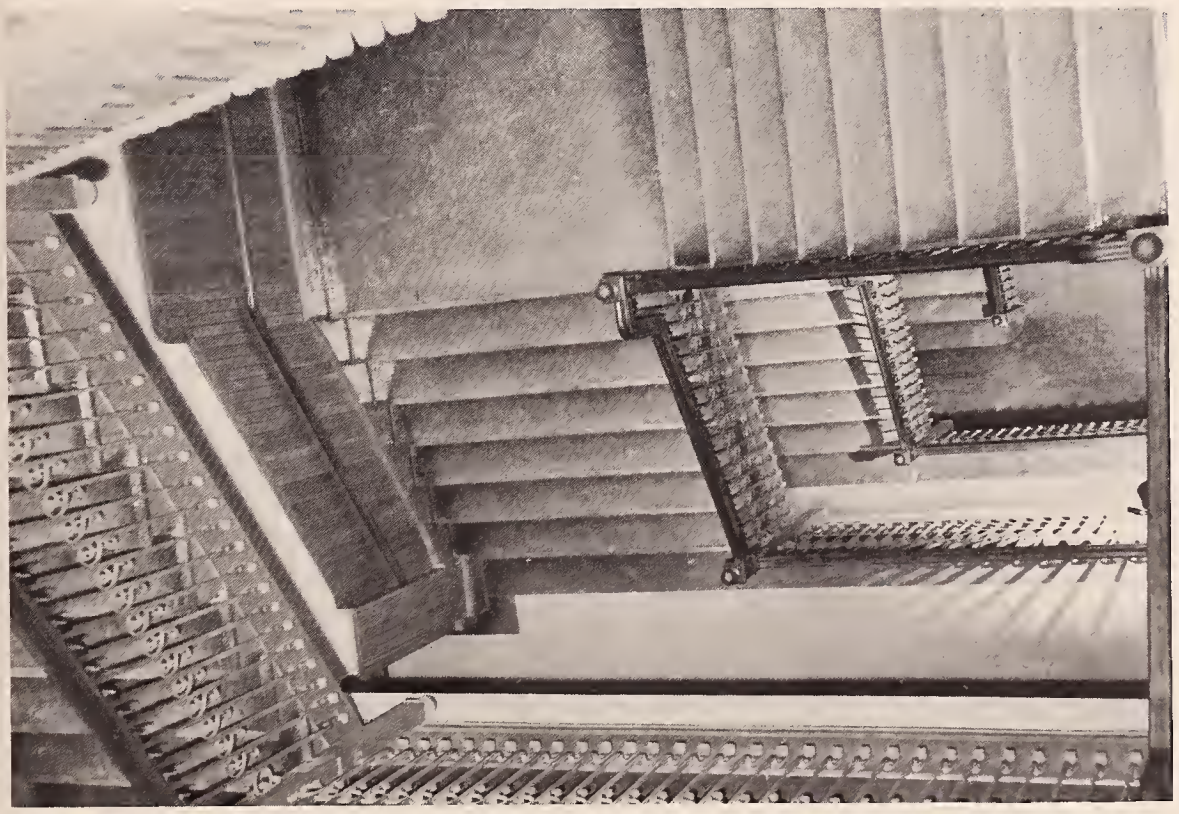

the stillness of the deserted stairways,

BARBARA JAYNE PERLMUTTER
280 Ward St., Newton Centre
Babs, Barb, Babbi
Suppressed Desire: Ta be as beautiful as Alyce Feldman, and ta sing Blues with Basie
Favorite Pastime: Being with Mike; trying to lose weight
II; Weeks; College
Cavalry Club 1, 2, 3, Treasurer 2; Music Club 1, 2; Outing Club 2; Badminton 1; Hame Raom Manager 1; Usher 2; Vespers Pragrams 1, 2; Girls' Chorus 1, 2, 3.

DUNCAN I. PERRO
57 Porson Street, West Newton
Fovorite Pastime: Eating lunch in S Block
Fondest Memory of N.H.S.: Writing on excuse for being absent
II; St. Mory's; College.

JANE ANN PETERS
185 Habart Rd., Newton Centre
Janie
Fondest Memory af N.H.S.: The senior play and Mr. Spink
I Will to N.H.S.: My brother
I; Weeks; College
Drama Club 2, 3; English Club 3; Neaphytes 1; Softball 2; Dance Committees 3; Dramatics Board 2, 3; Junior Red Crass Council 1; Newtonite 1, 3; Usher 2; Seniar Play 3; Drama Festival 2; Office Work 1, 2, 3; Seniar Play Reoding Committee 2.

MARK B. PETERSON
47 Honcock Ave., Newton Centre
Meat, Pete, —Censored
Suppressed Desire: To cut the string fram the flagpole that halds up Building I
Fandest Memary of N.H.S.: Mr. Walters
I; Weeks; College
Music Club 3; Radio 1, 2; Hame Raam Managers 1, 2; Stage Crew 2, 3, Manager 3; Seniar Play Committee 3; Spring Musical 2, 3; Vespers 3; Legislature 1.

JANE McCOY PETTIT
264 Hamer Street,
Newton Centre
Janie
I Will to N.H.S.: all my fondest memaries
I; Weeks; Callege
Music Club 1, 2, 3; Orchesis 1; Tennis 1; Badmintan 2; Dance Cammittees 1, 2, 3; Newtonian 3; Orange Shield 3; Usher 1, 2; Spring Musical 2.

KEVIN PHEENEY
20 Lambard St., Newton
Kev
Favarite Pastime: Daydreaming
I Will ta N.H.S.: All my worning cards
IIIB; Bigelaw; College.

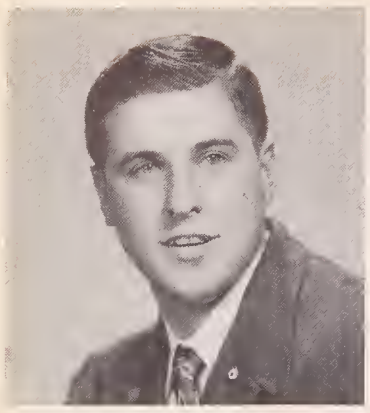

ANTHONY SAM PICARELLO
15 Lexington Street,
West Newton
Tony
Suppressed Desire: To be a master electrician
Favorite Pastime: working on cars
IIIA; Warren; Business.

CHARLES ANTHONY PICARIELLO
131 Crafts Street, Newtonville
Chas
Suppressed Desire: To slide down the banister from the third floor in Building II
I Will to N.H.S.: Three dozen pens and pencils lost in my three years here
II; Day; College
Aviation Club 3; Basketball 1; Football 1, 2.

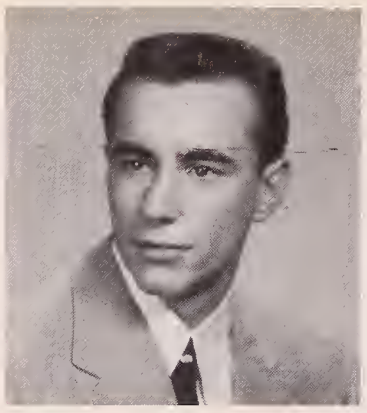

JOSEPH ANTHONY PICCIRILLO
38 Wiltshire Raad, Newton
Joe, Pic, the R. and G. kid
Favorite Pastime: Visiting Lasell Junior College
Fandest Memory of N.H.S.: Gath's
II; Day; Service
Motion Picture Squad 1, 2, 3.

ELAINE ANDREA PIOTTI
117 Parker Ave.,
Newtan Highlands
Fondest Memory of N.H.S.: May 1, 1954
I Will to N.H.S.: More teachers like Mr. Packard
II; Weeks; College
French Club 1; Music Club 1, 2, 3; Orchesis 1; Dance Committees 1, 3; Usher 1; Spring Musical 2; Vespers Programs 1, 2, 3; Tigerama Entertainment Committee 3; Tri-Hi-Y 2, 3; Girls' Chorus 1, 2, 3; P.T.S.A. Publicity Committee 2; Office Work 2, 3.

THOMAS HOWARD PLATT
49 Fordham Road,
West Newton
"Duals"
Suppressed Desire: To win the "500"
Favorite Pastime: Speeding and girls
II; Day; Service
Hunting and Fishing Club 1; Rifle Club 1; Motion Picture Squad 1, 2, 3.

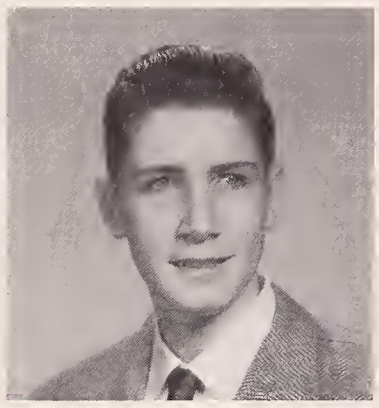

WILLIAM JOSEPH PODGORNI
187 Cypress Street,
Newton Centre
Bill
Suppressed Desire: Buying a car
Favorite Pastime: Riding my motorcycle
II; Weeks; Business.

ARTHUR PODOLSKY
5 Truman Rd., Oak Hill
Pud
Suppressed Desire: To do well in college
Favorite Pastime: Flying with the Civil Air Patrol
1; English High, Boston; College
Debating Club 2, 3; Meteorology Club 3; Music Club 2; Indoor Track 1, 2, 3; Outdoor Track 1, 2, 3; Home Room Manager 2; Usher 2.

ELEANOR ANN POLEN
76 Elgin St., Newton Centre
"E.P."
Suppressed Desire: To go to Eurape and spend enaugh time in France to learn the language
I Will to N.H.S.: My two brothers, Eddie for the basketball team and Randy for the baseball team
I; II; Weeks; College
French Club 1, 2; Music Club 1, 2, 3; Outing Club 3; Spanish Club 3; Dance Committees 1, 2, 3; Usher 1, 2; Senior Play 3; Spring Musical 1, 2, 3; Vespers Programs 1, 2, 3;

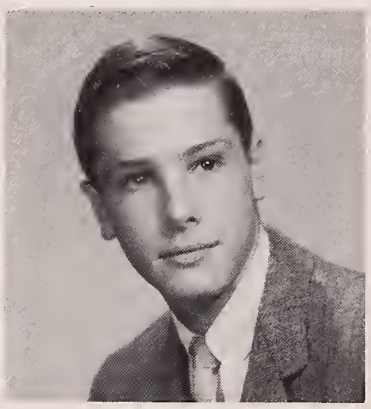

GERALD JAY POLLACK
55 Prentice Rd., Newton Centre
Jerry
Suppressed Desire: To ride ta school on a motorcycle
Fondest Memory of N.H.S.: S block lunch
I; Weeks; College
Hunting and Fishing Club 1; International Club 2, 3; Intramural Sports 1; Dance Committees 2, 3; Home Raam Manager 1, 3; Orange Shield 3; Senior Play 3.

THOMAS FRANCIS POWERS
40 Sumner St., Newton Centre
Tom
Suppressed Desire: To cut off all the D.A.'s at N.H.S.
I Will to N.H.S.: Misery in a tugbaat and a longer chemistry periad
I; Bigelow; College
Chemistry Club 3; Hunting and Fishing Club 1; Music Club 3; Rifle Club 1, 2; Outdoor Track 1, 2, 3; Vespers 3; Science Fair 1, 3.

CAROLE PRATO
108 Pine Ridge Rd., Waban
Fondest Memory of N.H.S.: October 8th of my junior year
I Will to N.H.S.: My brother
II; Weeks; College
Music Club 1, 3; Outing Club 1; Dance Committees 3; Rally Committee 1; Usher 1, 2; Spring Musical 1; Vespers Pragram 2; Girls' Chorus 1; Tri-Hi-Y 2, 3; Tigerama 3.

MARJORIE JANE PROCTOR
446 Lowell Ave., Newtonville
Margie
Favorite Pastime: Talking on the telephone with C. C.
Fandest Memory of N.H.S.: English class in 139 with Paul L. and Sandy K.
I; Day; College
French Club 1, 2, 3; Music Club 1, 2, 3; Dance Committees 1, 2, 3; Orange Shield 3; Spring Musical 2; Newtonite Ad Staff 2.

JOANNE MARGIE PROIA
15 Broadway, Newtonville
Jo, Joan
Suppressed Desire: To get on the Honor Roll
Fondest Memory of N.H.S.: Mr. Karpas's Problems of Democracy class
IV; Day; Business.

CHARLOTTE ILENE PROVIZER
10 Charlotte Rd.,
Newton Centre
Charl
Suppressed Desire: To take a plane trip to see a certain someone
Fondest Memory of N.H.S.: Mr. Peterson's math class in room 127
I; Weeks; College
Cavalry Club 1, 2; Music Club 1, 2, 3; Dance Committees 3; Home Room Manager 1; Spring Musical 2, 3.

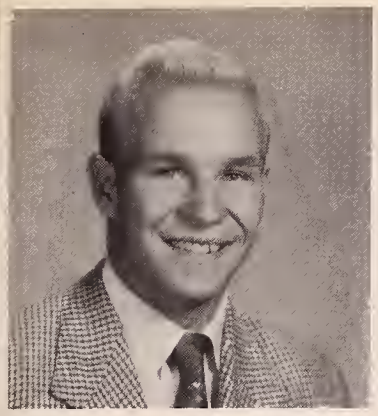

RUSSELL A. PUTNAM
140 Crafts St., Newtanville
Russ, Putt
Suppressed Desire: To be a high school coach
IV; Day; Service
Baseball 1, 2; Football 1, 2; Indoor Track 1, 2; Dance Committees 1; Rally Committee 3.

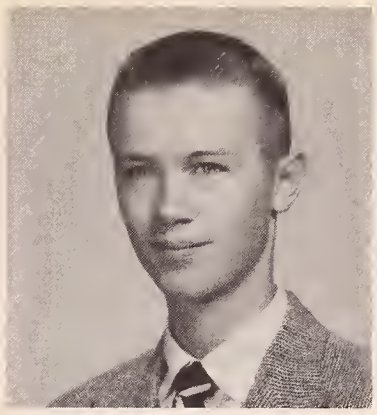

DONALD PAUL QUINN
50 Lindbergh Ave., West Newton
Don
Suppressed Desire: To return to Boulder
Fondest Memory of N.H.S.: The exchange with Boulder, Colorado
I; Warren; College
English Club 2, President 3; Music Club 1, 2, 3; Golf 2, 3; Intramural Sports 1, 2, 3; Dance Committees 1; Newtonite 3; Legislature 2, 3; School Exchange 2; Band 1, 2, 3.

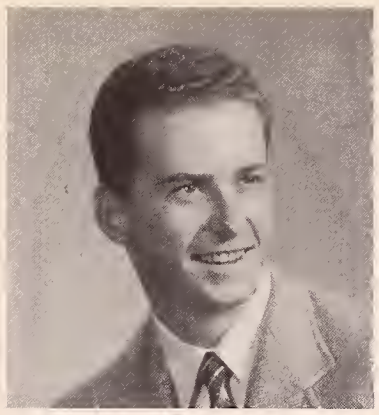

DONALD ROBERT QUINN
392 Cherry St., West Newton
Red, Dan, Irish, Curly
Suppressed Desire: To call Mr. Ethier "Ray"
Favorite Pastime: Cars, sports
II; Day; College
Art Club 1, 2, 3; Exchange 3.

MARJORIE JOAN QUINT
64 Athelstane Rd., Newton Centre
Marjie, Marge
Suppressed Desire: Ta make something af myself
Fandest Memory of N.H.S.: The wanderful friends I've made
II; Weeks; College
Art Club 2, 3, Vice-President 2, President 3; French Club 1, 2, Vice-President 2; International Club 3, Treasurer; Music Club 1, 2, 3; Orchesis 1, 2, 3; Tennis 1, 3; Newtonian Art Staff 3; Spring Musical Publicity Committee 2; Vespers 3; Glee Club 1; Girls' Chorus; Marching Band; Concert Band.

EDWARD DAVID RABATSKY
6 Spaulding Lane, Oak Hill
Eddie
Suppressed Desire: To burn all French books
Fondest Memory of N.H.S.: Leaving room 119
II; Solomon Lewenburg; College.

the turning of pages in college catalogues as we ponder our future,

ALAN HENRY RABINOVITZ
14 Claverdale Rd., Newton Centre
Al
Favorite Pastime: Wine, women, and song
I; Weeks; College
Hunting and Fishing Club 1, 2, 3; Intramural Sparts 1, 2, 3; Dance Cammittees 3; Legislature 2, 3; Orange Shield 3; Spring Musical 2.

DOUGLAS HERBERT RAUBENHEIMER
197 Walnut St., Newtanville
Fondest Memory af N.H.S.: Listening to Mr. Packard talk abaut his college days
I Will to N.H.S.: An all girl applied-math class to Mr. Knapman
II; Day; College
Tennis 1, 2; Cross Country Track 2, 3.

MARGARET HELEN REAGAN
351 Waban Ave., Waban
Peggy, Peg
Favorite Pastime: Daing errands S block
Fandest Memory of N.H.S.: Home roam and math with Mr. Walters
I, II; Warren; College
Music Club 1, 2, 3; Orchesis 1, 2; Outing Club 1; Spanish Club 2, 3; Tennis 1, 2, 3; Dance Committees 1, 2, 3; Newtonite 3; Seniar Play 3; Spring Musical 1, 2, 3; Fencing 2; Girls' Chorus 1, 2; Office Work 3; Glee Club 1.

ARTHUR JOHN REDLAND
147 Randlett Park, West Newtan
Woody
Suppressed Desire: To shoot a "100", standing, against Waltham
Fondest Memary of N.H.S.: Mr. Kaughan's hameroom
I; Day; College
Rifle Club 1, 2, 3.

BURTON R. REED
197 Grove St., Auburndale
Burt
Fondest Memory af N.H.S.: 114 and Senorita McGuire
I Will ta N.H.S.: 2312 and all 150 pupils af D black study
II; Warren; College.

CAROL ELIZEBETH REED
119 Windermere Rd., Auburndale
Gug
Suppressed Desire: To be a tiger
Fandest Memory af N.H.S.: My junior year; 1206 with Mr. Walters
I, II; Warren; College
Cavalry Club 2; Future Teachers Club 3; Music Club 1, 2, 3; Outing Club 1; Basketball 1; Softball 2; Dance Committees 1, 2, 3; Leader Corps 2, 3; Senior Play Cammittee Chairman 3; Girls' Chorus 1.

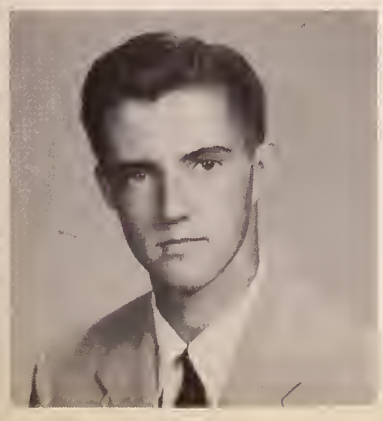

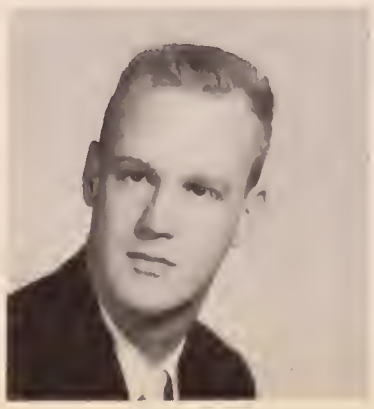

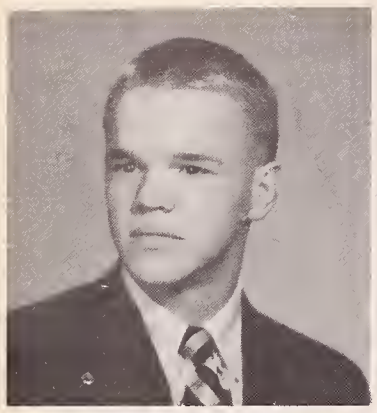

RONALD DELL REED
15 Laurel St., Newton Centre
Ron
Suppressed Desire: To win my letter bock
I Will to N.H.S.: Teochers like Mr. Hall
I; Weeks; College
Football 2; Track, Indoor 1, 2; Track, Outdoor 2, 3.

CARLOTTA GAY REGAN
16 Lorkin Rd., West Newton
Carl
Fondest Memory of N.H.S.: My sophomore ond junior yeors, when ignorance wos bliss
I Will to N.H.S.: S.A.C. — corry on!
II; Doy; College
Future Teochers Club 2; Music Club 1, 2; Orchesis 2, 3; Outing Club 1, 2; Tennis 1; Anti-Smoking Committee 1; Donce Committees 1, 2, 3; Home Room Manager 2; Newtonite 2; Legisloture 2, 3; Oronge Shield 2; Rolly Committee 3; Usher 1, 2; Vespers Progroms 1, 2;

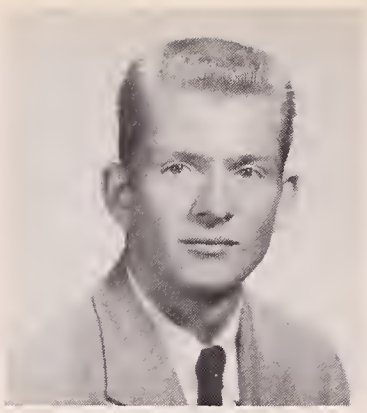

JAMES REID
119 Powers St., Needhom, Mass.
Jimmy
Suppressed Desire: To have "A" lunch for once
Fovorite Postime: Hoving arguments with my rodio teocher, Mr. Bott
IIIA; Needham Junior High; Service.

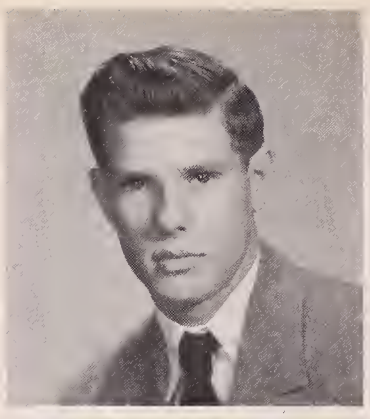

GEORGE DAVID RELF
21 Thoxter St., Newton
Suppressed Desire: To coll Mr. Koughon — "son"
I Will to N.H.S.: A room on the 4th floor of building "2" for Mr. Bott
IIIA Rodio; Day; Service.

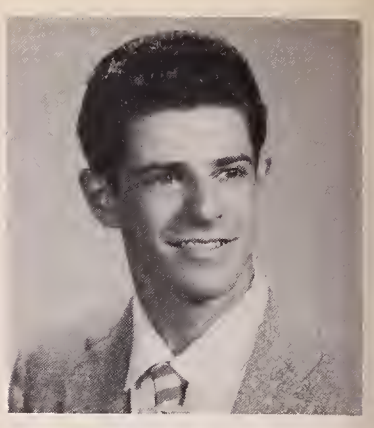

STEPHEN ALVIN RESNICK
200 Commonweolth Ave., Chestnut Hill
Fovorite Postime: Wine, women, ond more wine
I; Weeks; Coltege
Deboting Club 3; English Club 3; Trock, Indoor 3; Trock, Outdoor 3; Senior Play 3.

CAROL LEE REYNOLDS
706 Sowmill Brook Parkway, Newton Centre
Rennie
Fondest Memory of N.H.S.: "The Blue Deoth" Senior Prom "1955'
I Will to N.H.S.: "The Moine Stein Song"; my top donce
II; Weeks; College
Music Club 1, 2, 3; Orchesis 1, 3; Tennis 1; Donce Committees 1, 2, 3; Rolly Committee 3; Ushers 1, 2; Spring Musicol 1, 2, 3; Vespers Progroms 1, 2; Tri-Hi-Y 1; Office Work 2; Girls' Chorus 1, 3; Senior Prom Committee 3.

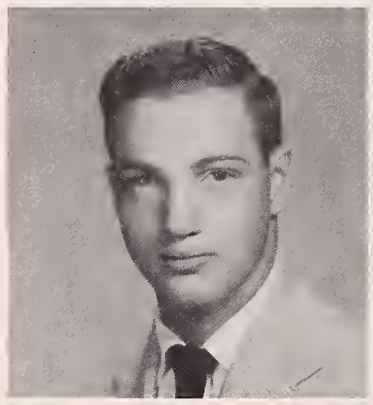

MARTIN EDWARD RICHARDS
176 Hortmon Rd., Newton Centre
Morty
Suppressed Desire: To be served by woitresses in the lunchroom
I Will to N.H.S.: One poir of gym shorts
II; Boston Technicol High; College
Comero Club 1, 2, 3; Office Work.

MARILYN ESTHER RIZZA
40 Alden Place, West Newton
Blondie, Riz, Dummy
Suppressed Desire: To marry S.A. ond hove twins
Fondest Memory of N.H.S.; Meeting the girls in Building I ot 11:45
IV; Worren; Business
Music Club 1; Bosketboll 1; Tennis 2; Field Hockey 1; Softboll 1; Volley Boll 1.

BEVERLY ANNE ROBERTS
49 Duncklee St., Newton Highlonds
Suppressed Desire: To graduote ond get married
Fovorite Postime: Ronnie
II; Weeks; College
Morching Bond 1, 2, 3.

KIMBALL F. ROBERTS
1282 Boylston St., Newton Upper Folls
Kim
Fondest Memory of N.H.S.: The Fridoy night football meetings ot the Cloflin School
I Will to N.H.S.: An undefeoted footboll team for 1956
II; Weeks; College
Footboll 1, 2, 3; Ice Hockey 3.

GAIL PERINA ROBINSON
54 Ook Ave., West Newton
Suppressed Desire: To be under the "alkfluence of inklhol"
Fondest Memory of N.H.S.: All the kids
II; Warren; College
Music Club 2, 3; Outing Club 2, 3; Newtonite Ad Stoff 2; Vespers Progroms 2, 3; Senior Ploy Committee 3; Tri-Hi-Y 2, 3; Girls' Chorus 2, 3; Office Work 2.

VICKIE LOUISE ROCHETTE
51 Brooks Ave., Newtonville
Vick
Fovorite Postime: "Boofus Club"
Fondest Memory of N.H.S.: The doy I slid down the roiling of Building II
I; Doy; College
Home Economics Club 1; Basketboll 1, 2, 3; Softball 1, 2; Donce Committees 1, 2, 3; Legisloture 1.

ARNOLD P. ROFFMAN
100 Rosolie Rd., Newton Centre
Arnie
Fondest Memory of N.H.S.: Five A lunches in my senior year
I Will to N.H.S.: My briefcase contoining the onswers to oll term tests
I; Brookline High; College
Deboting Club 3.

ELIZABETH LOUISE ROGAN
300 Linwood Ave., Newtonville
Betty
Suppressed Desire: To be on R.N.
Fondest Memory of N.H.S.: Lunches with Shirl
II; Doy; College
Camera Club 1; Home Economics Club 2; Music Club 2; Outing Club 3; Bodminton 3; Oronge Shield 3.

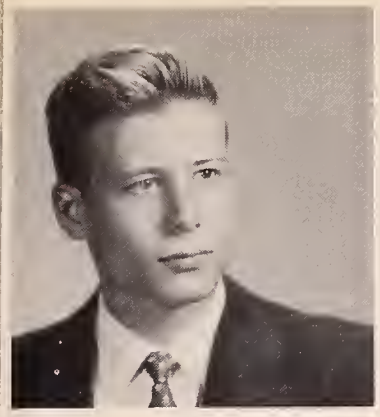

PETER DIMLER ROGGEVEEN
78 Cumberland Rd., West Newton
Pete, Rogg
Fondest Memory of N.H.S.: Working with Smitty and having all the great teachers that I did
I Will to N.H.S.: Best of luck
I; Warren; College
Music Club 3; Rifle Club 1; Football 1, 2, 3; Intramural Sports 1, 2; Indoor Track 3; Outdoor Track 3.

MARY M. ROONEY
458 Woodward St., Waban
Suppressed Desire: To have my suppressed desire fulfilled
Fondest Memory of N.H.S.: Hen parties and Howard Johnson's (128)
I; Warren; College
English Club 3; Music Club 1, 2, 3; Tennis 3; Dance Committees 1, 2, 3; Leader Corps 3; Legislature 3; Senior Play 3; Spring Musical 1, 2, 3; Vespers Programs 1, 2, 3.

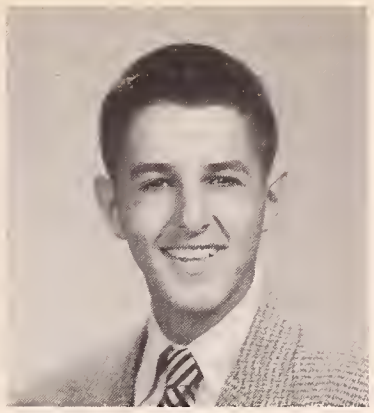

RICHARD HERBERT ROSEN
22 Brackett Rd., Newton
Dick, Herb
Fondest Memory of N.H.S.: Pulling the flask out in Mr. Taylor's class
I; Bigelow; College
Chemistry Club 3; Debating Club 1, 2; Drama Club 3; Hunting and Fishing Club 1; International Club 2; Latin Club 1; Dance Committees 2; Legislature 3; Motion Picture Squads 1, 2, 3; Senior Play 3.

ARTHUR HARRIS ROSENBERG
11 Roosevelt Rd., Newton Centre
Artie, Rosey
Suppressed Desire: To pass Mr. Walters math course
Fondest Memory of N.H.S.: The wonderful friends and teachers I encountered
Aviation Club 3; Camera Club 1, 2, 3; Debating Club 1; French Club 2, 3; Latin Club 2, 3; Dance Committees 3; Junior Red Cross Council 3; Ushers 3; Spring Musical 3.

JEROME MICHAEL ROSENBERG
64 Evelyn Rd., Waban
Jerry
Suppressed Desire: To arrive at school one day at 8:29
Fondest Memory of N.H.S.: Study periods in 2312; S blocks in 2105
I; Brookline High; College
Camera Club 2, 3; Spanish Club 3; Dance Committees 3; Junior Red Cross Council 3.

forever striving to benefit from our teachers' doctrines,

Mr. Gradone –
I shall never forget my three years at Newton High and how you helped so much to make them one of my most pleasant memories. I truly had a wonderful time working with you and enjoyed every minute of it. Of all my memories of the high school I am going to miss the N.H.S. most of all. I want to wish you the best of luck with your future squads and hope you won't forget the squad of '56.
Bob

NATALIE ROSENGARD
280 Quinobequin Rd., Waban
Beanie
Favorite Pastime: Dreaming of things I cannot have
Fondest Memory of N.H.S.: The wonderful friends I've made and Mr. Peterson
I; Warren; College
Drama Club 2, 3; English Club 3; French Club 1, 2; Music Club 1, 2, 3; Neophytes 1, President 1; Dance Committees 1, 2, 3; Usher 1; Class Committee 2; Drama Festival Make-up Committee; Spring Musical Committee 1, 2; Senior Play Committee 3; Christmas Vespers Committee 3; Newtonian 3.

LOIS ANN ROSENTHAL
41 Wessex Rd., Newton Centre
Suppressed Desire: To be one of the top junior fashion and photographers' models
I Will to N.H.S.: Crowded tunnels
II; Weeks; College
Art Club 1, 3; English Club 2; Music Club 2, 3; Assistant Home Room Manager 2; Newtonite 1; Spring Musical 2.

LINDA JOAN ROSS
151 Stanley Rd., Waban
Lin, Lindy-Lou
Suppressed Desire: To get to be 5' 1" some day
Favorite Pastime: Dick
I; Weeks; College
Future Teachers Club 1; Home Economics Club 1; Music Club 1, 2, 3; Neophytes 1; Orchesis 1, 2, 3; Outing Club 2; Personality Club 1; Basketball 1; Archery 2; Softball 1; Volley Ball 1; Dance Committees 1, 2.

RITA FLORENCE ROSSI
35 Middle St., Newton
Suppressed Desire: To walk up escalators which are going down
Fondest Memory of N.H.S.: All the classes I didn't skip
IV; Day; Business.

CHARLES STEPHEN ROTENBERG
20 Wachusett Road, Chestnut Hill
Chuck, Charlie
Suppressed Desire: To send books through a pneumatic delivery tube between 113 and 317 at 2:30
Favorite Pastime: Relaxing, music, travel
Lawrence Academy; College
Music Club 3; Junior Red Cross Council 3; Science Fair 3.

ROBERT STEPHEN ROWLINGS
70 Greylock Rd., Newtonville
Rebel
Favorite Pastime: Lugging projection equipment
I Will to N.H.S.: More swell, all-round teachers like Mr. Gradone
I; Day; College
Motion Picture Squad 1, 2, 3, Ushers 1, 2; Hunting and Fishing Club 1; Spanish Club 3; Basketball 1; Exchange 3.

BAYLIE LINDA RUBIN
26 Marshall St., Newton Centre
Suppressed Desire: To meet Marcia in California
I Will to N.H.S.: The marks I never got, but always wanted
I; Weeks; College
French Club 1, 2, 3; Music Club 1, 2, 3; Orchesis 1, 2, 3; Tennis 1; Dance Committees 1, 2, 3; Legislature 1, 2; Orange Shield 3; Usher 1; Spring Musical 1, 2, 3; Vespers 3; Office Work 2.

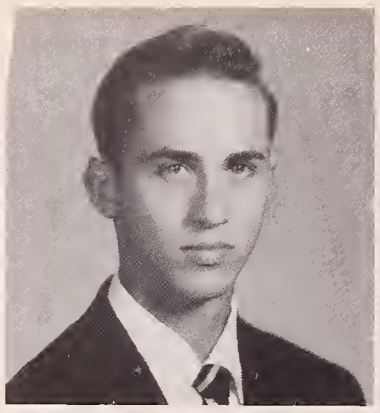

THEODORE LEE RUBIN
26 Philmore Rd., Newton
Ted, Toza
Favorite Pastime: Tennis
I Will to N.H.S.: The blanks in Miss South's history test
I; Bigelow; College
Intramural Sports 1, 2, 3; Tennis 2, 3; Donce Committees 1, 2, 3; Senior Play 3; Spring Musicol 2, 3; Baseball 1; Debating Club 1, 2, 3; Internotionol Club 1, 2, 3.

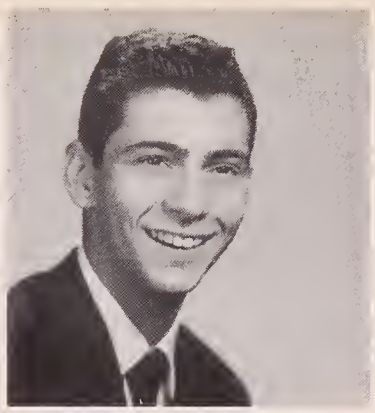

MARVIN JASON RUTFIELD
15 Vine St., Ook Hill
Marv
Suppressed Desire: To go anywhere without a pass
Fondest Memory of N.H.S.: Those miserable tunnels
IV; Roxbury Memorial High; College
Basketball 1, 2; Intromural Sports 2; Tennis 1; Senior Play 3; Camera Club 1; French Club 1, 2.

MARGARET CECILE RYAN
251 Webster St., West Newton
Ceil
Favorite Pastime: Seeing Honk
I Will to N.H.S.: More teachers like Mr. Gradone
IV; Worren; Business
Basketball 1, 2; Tennis 1, 2, 3.

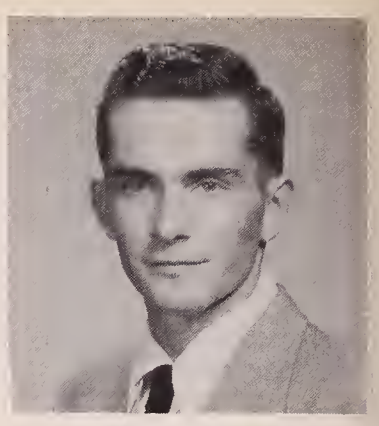

LOUIS ROBERT SABETTY JR.
20 Churchill St., Newtonville
Suppressed Desire: To have elevators in all buildings
IIIA Rodio; Doy; Business.

DAVID BERNARD SACHAR
66 Beaumont Ave., Newtonville
Dave
Suppressed Desire: That my suppressed desire didn't hove to be suppressed
Fondest Memory of N.H.S.: A year of English with Mr. Heintzelman
I; Doy; College
Home Room Manager 2; Legislature 3; Senior Play 3; School Exchonge 2; National Honor Society 2; Science Fair 1; Debating Club 1; Drama Club 3; Mothematics Club 3; Neophytes 1.

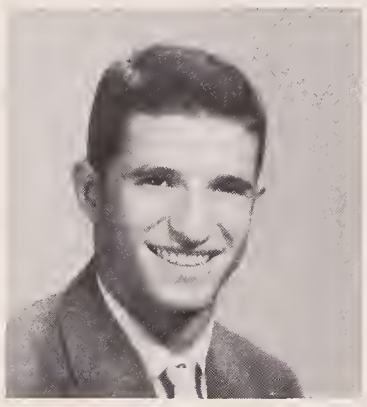

ROBERT MILES SADE
815 Chestnut St., Waban
Bob, Jerry
Suppressed Desire: To hove o twin brother
I Will to N.H.S.: My campaign sneakers
I; Weeks; College
Drama Club 2, 3, Treasurer 2; Meteorology 1, 2, 3, Treasurer 1, Vice-President 2; Music Club 1; Intramural Sports 1, 2, 3; Dance Committees 2, 3; General Chairman of Junior Dance; Finance Board 2; Legislature 1, 3; Ushers 3; Senior Play 3; Spring Musicol 1; Vespers 2, 3; National Honor Society 2, 3; Treasurer of Closs 1, 2; President of Class 3.

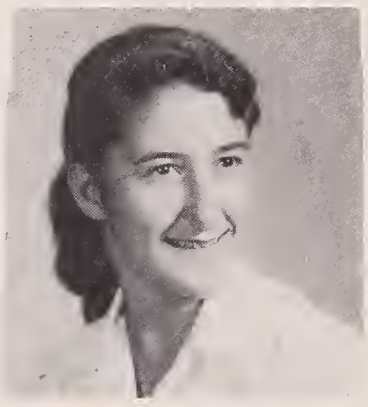

ROBERTA LOIS SADE
815 Chestnut St., Waban
Bette, Sadie
Suppressed Desire: To have a twin sister
Fondest Memory of N.H.S.: Staying for after school sports
II; Weeks; College
Dromo Club 3; Home Economics 1; International Club 3; Music Club 3; Outing Club 2; Basketball 1, 2, 3; Tennis 2; Field Hockey 2, 3; Badminton 1, 2, 3; Volley Ball 1, 2, 3; Dance Committee 3; Leader Corps 3; Civics Committee 3; Softball 1; Senior Play 3; Spring Musical 3.

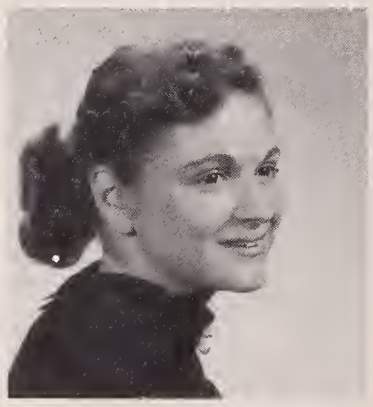

BARBARA I. SADOW
40 Judith Rd., Newton Centre
Barb, Babs
Suppressed Desire: To own a Thunderbird
Favorite Pastime: Being mistoken for my twin, Arlene Winer
I; Weeks; College
French Club 2, 3; Latin Club 1, 2, 3; Music Club 2, 3; Newtonite 2, 3; Orange Shield 3; Senior Play 3; Office Work 3.

ELAINE DOROTHY SALLET
410 Homer St., Newton Centre
Lainy
Favorite Pastime: Licking taffy apples with R. S.????
Fondest Memory of N.H.S.: The day Roberta found a banana skin in her coat pocket.
II; Jeremiah E. Burke High; College
French Club 2, 3; Music Club 3; Archery 2; Dance Committees 3; Senior Play 3; Tennis 1.

DOROTHY LOUISE SALVINI
136 Austin St., Newtonville
Boots
Suppressed Desire: To talk like Donald Duck in English class
I Will to N.H.S.: All the napkins from my S block lunches
I; Day; College
Rifle Club 1, 2; Basketball 2; Softball 2; Volley Ball 2; Vespers 2; Science Fair 2; Usher 2; Spanish Club 3.

PAUL EDWARD SAMUELS
33 Reservoir Dr., Chestnut Hill
Suppressed Desire: That's my business
I Will to N.H.S.: My phony library slips
II; Weeks; College
Debating Club 3; Rifle Club 1; Tennis 3; Home Room Manager 1; Legislature 3; Senior Ploy 3.

PRIMO R. SANCRICCA
232 Elliot St., Newton Upper Folls
Chico
Suppressed Desire: To get marmarried to Janice and own a house
Favorite Postime: Trying to find Janice in those crowded corridors
IIIA; Weeks; Business
Trode School AA 1.

JEAN CATHERINE SANTILHANO
58 Bow Rd., Newton Centre
Gigi
Suppressed Desire: You don't know, do you?
Fondest Memory of N.H.S.: All of the parties, dances and good times
II; Weeks; College
Music Club 3; Neophytes 1; Spanish Club 2, 3; Tennis 3; Volley Ball 3; Spring Musical 2.

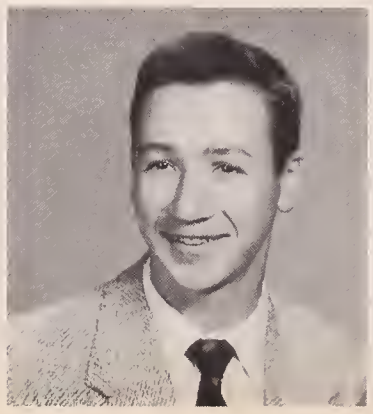

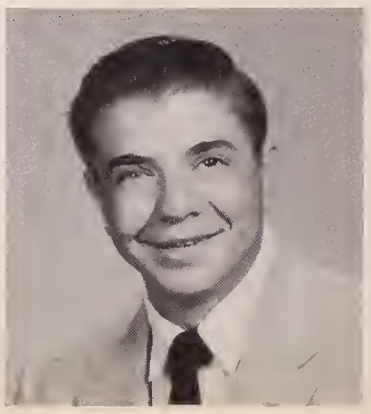

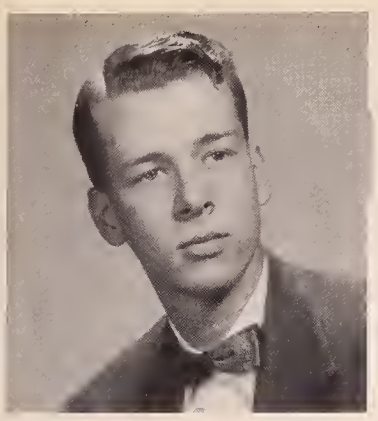

DENSON LOUIS SATTERFIELD
44 Gommons Rd., Woban
Rebel
Suppressed Desire: To steol Doug Wilde's motorcycle
Fondest Memory of N.H.S.: "Goofing off" in speech holl
I; Doy; College
Rifle Club 1, 2; Junior Red Cross Council 1.

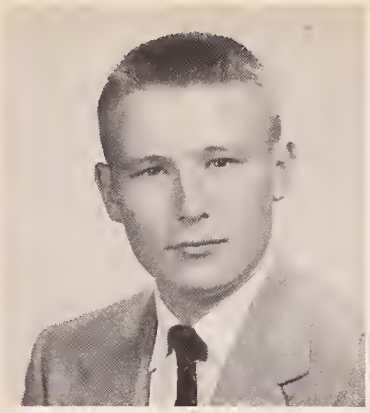

WILLIAM BURTON SAUNDERS
77 Centrol Ave., Newtonville
Suppressed Desire: To go flying with Mr. Willard
I Will to N.H.S.: All the opple cores I threw out the window during homeroom period
II; Worren; College.

SANDRA WELBY SCANLON
169 Pork St., Newton
Sondie, Son
Suppressed Desire: To drive down Wolnut Street, 85 m.p.h., in on M.G.
I Will to N.H.S.: More teachers like Mr. Merritt, Mr. Willard, ond Mr. Losker
II; Bigelow; College
Dromo Club 2, 3; Music Club 1, 2, 3; Neophytes 1.

BRIGITTE ELISABETH SCHAZLER
82 Oxford Rd., Newton Centre
Giggi
Favorite Pastime: Hearing concerts ond singing in A Capella Choir
I Will to N.H.S.: Helicopter between fourth floor of Building I ond third floor of Building II
I; Vienna; College
Music Club 3; American Field Service Exchonge Student.

LOUIS JOSEPH SCHELL
231 Word St., Newton Centre
Suppressed Desire: To have nothing to worry obout.
I Will to N.H.S.: My "A's" in English
I; Weeks; College
Tennis 1, 2, 3; Donce Committees 1, 2; Oronge Shield 2; Spring Musical 1; Science Club 1, 2, 3, Vice-President 2, President 3.

the cries of pleasure at our final production of "Arsenic and Old Lace,"

JOYCE BEVERLY SCHNEIDER
14 Pierrepont Rd., Newton Lower Falls
Jo
Suppressed Desire: To be o freshman at Princeton or Dortmouth
I Will to N.H.S.: More teochers who understand us juvenile delinquents
I, II; Warren; College
Cavolry Club 1, 3; Music Club 1, 2, 3; Orchesis 1, 2; Dance Committees 1; Newtonite 2, 3; Spring Musicol 1; Vespers 2, 3.

GLADYS SCHWARTZ
12 Fellsmere Rd., Newton Centre
Suppressed Desire: To prolong the week-end
Fondest Memory of N.H.S.: S block lunches
I; Jeremiah E. Burke High; College
French Club 2, 3; Music Club 2, 3; Newtonite 2; Oronge Shield 3.

PAUL STANLEY SCHWARTZ
27 Doniel St., Newton Centre
Paul
Suppressed Desire: To score a touchdown
Fovorite Pastime: All sports ond reoding
I; Worcester Clossical; College
Science 3; Footboll 1, 2, 3; Intramural Sports 1, 2; Tennis 1, 2, 3; Donce Committees 1, 2, 3; Orange Shield 3, Captain 3; Spring Musicol 2; School Exchange 2; Natianal Hanar Society 2, 3; Touchdown 1, 2.

MARIE JOSEPHINE SCICHILONE
5 Rose Dr., West Newton
Mary, "Chick"
Favorite Postime: Tolking to the boys
I Will to N.H.S.: An old-oge pension
IV; Day; Business
Office Work; Usher.

CAROL MARY LOUISE SCIPIONE
605 Walnut St., Newtonville
Carol, Chippy
Suppressed Desire: To get all "A's"
Fondest Memory of N.H.S.: Mr. Koughan's homeroam (2105) and the wanderful friends I've met ot N.H.S.
II; Day; College
Future Teachers 1, 2, 3; Music Club 1, 2, 3; Outing Club 2, 3; Spring Musical 2, 3; Vespers 2, 3; Orchestra 1, 2, 3.

JOAN SCIPIONE
60 Concolor Ave., Newton
Fondest Memory of N.H.S.: The 1955 Senior Prom
I Will to N.H.S.: My mouldy green gym suit and my "holy" sneakers
I; Bigelaw; College
Music Club 1, 2, 3; Outing Club 1, 2, 3; Tennis 1, 2, 3; Dance Committees 1, 2, 3; Leader Corps 2, 3; Newtanian 3; Vespers 2, 3; A Capello Choir 2, 3.

CAROL ANN SCOTT
48 Chestnut Ter.,
Newtan Centre
Suppressed Desire: To be sweet and innocent
Favorite Pastime: Solving everyone else's problems
I; Weeks; College
Music Club 1, 2, 3; Orchesis 1; Tennis 1; Dance Committees 1, 2, 3; Leader Corps 3; Newtonian 3; Newtonite 3; Legislature 1, 3; Orange Shield 2; Ushers 1; Spring Musical 3; Vespers 3; Class Committee 2; Tri-Hi-Y; A Capella Choir.

MARY LOUISE SCOTT
106 Gardner St., Newton
Suppressed Desire: To abolish homework
I Will to N.H.S.: All my walks between the 3rd floor of Building II to the 3rd floor of Building I
I; Bigelow; College
Mathematics Club 1; Orange Shield 2; Senior Class Committee.

GAIL SCRIBNER
15 Bracebridge Rd.,
Newton Centre
Scribby, Scrib
Favorite Pastime: Playing golf (that's playing??)
I; Weeks; College
French Club 3; Music Club 2, 3; Basketball 2, 3; Golf 2; Tennis 1, 3; Softball 2; Dance Committees 3; Girls' Athletic Board 3; Leader Corps 2; Legislature 3.

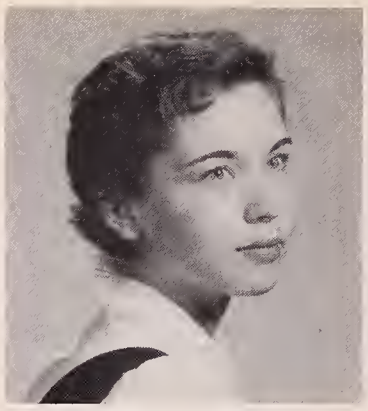

HELEN RUTH SELIGSBERGER
35 Norwood Ave.,
Newton Centre
Fondest Memory of N.H.S.: S block in 2106 with the two Bs
I Will to N.H.S.: More teachers like Mr. Harris (English)
I; P.S. duPont High; College
Drama Club 3; French Club 2, 3; Music Club 3; Dance Committees 2, 3; Newtonite 3; Senior Play 3; Spring Musical 2, 3.

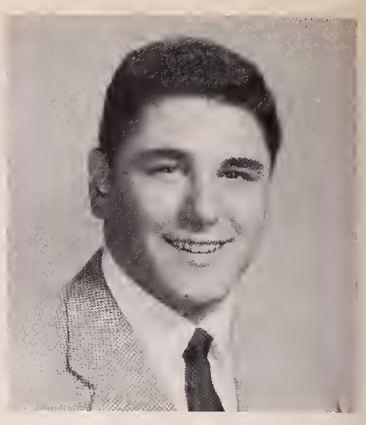

STEPHEN MURRAY SELTZER
990 Centre Street,
Newton Centre
Steve, Roger
Fondest Memory of N.H.S.: Staying in R.M.'s office after 5:00 during football season
Suppressed Desire: To turn up at hockey practice without the sticks
I; Weeks; College
Chemistry Club 3; Mathematics Club 2, 3; Newtonian Features Editor 3; Orange Book 2, 3; National Honor Society 2, 3; Science Fair 1; Football Manager 1, 2, 3; Ice Hockey Manager 2, 3; Scholarship Roll

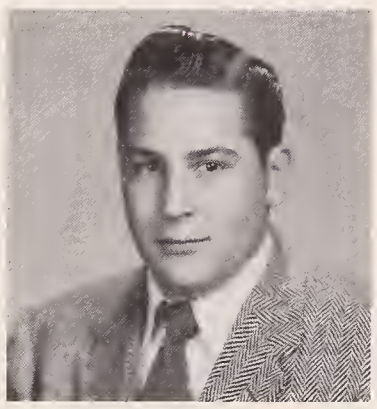

THEODORE L. SEMRAD
86 Upland Rd., Waban
Ted
Fondest Memory of N.H.S.: Room 127 at 2:40
I Will to N.H.S.: Two extra gym periods a week
II; Weeks; College
Rifle 1, 2.

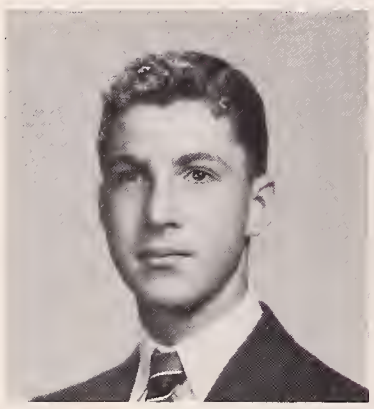

BENNET JOSEPH SERKIN
535 Ward St., Newton Centre
Ben, Big Ben
Suppressed Desire: To take out a certain senior girl
I Will to N.H.S.: My whole collection of white cards
I; Weeks; College
Chemistry Club 3; Mathematics Club 3; Rifle Club 1, 3; Basketball 3; Tennis 1, 2, 3; Captain 3.

JOAN ANNE SEUFERT
193 Winchester St.,
Newton Highlands
Joanie
Suppressed Desire: To own a miniature French Poodle called Paulibus
Favorite Pastime: Maravista
II; Weeks; College
Music Club 1, 2, 3; Outing Club 2, 3; Dance Committees 2, 3; Orange Shield 2; Senior Play 3; Vespers 2, 3; Girls' Chorus 1, 2, 3.

NANCY ELIZABETH SEYMOUR
26 Homestead St., Waban
Si-Si, Shorty
Suppressed Desire: I'll never tell!!
Fondest Memory of N.H.S.: All the wonderful friends I have made
II; Weeks; College
Future Teachers Club 3; Music Club 2, 3; Neophytes 1; Outing Club 2; Golf 2; Archery 3; Dance Committees 3; Newtonite 2; Legislature 2; Spring Musical 2, 3; Vespers 2, 3.

NANCY HINDA SHAFFMAN
18 Milo St., West Newton
Nance
Favorite Pastime: Daydreaming
I Will to N.H.S.: Mr. Willard's gavel
II; Warren; College
Dance Committees 2, 3; Newtonite 2, 3; Senior Play 3; Spring Musical 1, 2, 3; Vespers Programs 2, 3; A Capella Choir 2, 3; Glee Club 1; French Club 2, 3; Music Club 1, 2, 3; Intramural Sports 2, 3.

MARJORIE RUTH SHAIN
1382 Beacon St., Wabon
Marge, Margie
I; Weeks; College
Art Club 1; Neophytes 1; English Club 1; Future Teachers Club 1; Music Club 1, 2, 3; Dance Committees 2, 3; Newtonite 2, 3; Usher 1; Spring Musical 1, 3.

JOYCE ROSE SHALDONE
374 Boylston St., Newton Centre
Suppressed Desire: To marry a certain boy named Bill
Fondest Memory of N.H.S.: The Senior Prom, "1955"
IV; Weeks; Business
Music Club 1, 2; Usher 1; Tri-Hi-Y 1, 2; Outing Club 3.

JUDITH LEAH SHAPIRO
7 Holland St., Newton
Judy
Suppressed Desire: To grow tall instead of short
Fondest Memory of N.H.S.: 146 in my senior year
II; Bigelow; College
Dance Committees 3; French Club 3; Future Teachers Club 1; Music Club 3; Newtonite 1.

NANCY LEAH SHAPIRO
38 Burr Rd., Newton Centre
Fondest Memory of N.H.S.: The class of '55
I Will to N.H.S.: More teachers like Mr. Loring and Mr. Bissex
II; Weeks; College
Drama Club 3; English Club 3; French Club 1; Music Club 3; Neophyptes 1; Dance Committees 2, 3; Newtonite 1, 2, 3; Spring Musical 1; Office Work.

ROBERTA R. SHAPIRO
16 Hawland Rd., West Newton
Fondest Memory af N.H.S.: The day I faund a banana skin in my caat packet
I Will to N.H.S.: My brother, Stunky
II; Warren; College
Art Club 3; French Club 1, 2, 3; Music Club 3; Dance Committees 3; Newtanite 1; Oronge Shield 2; Senior Play 3.

CAROL ANN SHAUGHNESSY
12-A Cattage St., Newton Upper Falls
Fandest Memary af N.H.S.: Taking the heart out of the frog in biology class
I Will to N.H.S.: A cart of worms for bialagy classes
IV; Weeks; Business
Music Club 3; Usher 2; Senior Play 3.

MARY FRANCES SHAUGHNESSY
42 Amherst Rd., Wabon
Shaun
Fondest Memory of N.H.S.: The "55" outing club trip to Peterboro
I Will to N.H.S.: A larger cafeteria
II; Warren; College
Music Club 3; Outing Club 2, 3; Personality Club 1; Spanish Club 3; Basketball 1, 2, 3; Volley Ball 1, 2, 3; Dance Committees 3; Field Hackey 1.

ANNE ELIZABETH SHAW
101 Charlemant St., Newtan Highlands
Fandest Memary af N.H.S.: The driver educatian course
I Will to N.H.S.: A boat for the tunnels an rainy days
II; Weeks; Callege
Band 1; A Capella Chair 2, 3; Glee Club 1; Music Club 1, 2, 3; Outing Club 2; Archery 1, 2, 3; Vespers 1, 2, 3.

FREDDA MERLE SHERMAN
17 Charlotte Rd., Newton Centre
Freddie
Suppressed Desire: Ta follow in Sarah Bernhardt's faatsteps
I Will ta N.H.S.: A senior class as great as ours
II; J.E. Burke High; Callege
Junior Red Crass Council 3; Legislature 3; Seniar Play 3; Spring Musical 2; Vespers Programs 3; Cavalry Club 3; Future Teachers Club 3; Music Club 3.

the gaiety and laughter at our Senior Prom - - -

KENNETH N. SHERMAN
74 Brackett Rd., Newton
Ken
Suppressed Desire: My desires aren't suppressed.
I Will to N.H.S.: Ash trays on every desk
I; Bigelaw; Colleges
Drama Club 2, 3, President 3; Music Club 1, 2, 3; Science Fair 1; Civics Board 2, 3, Chairman 3; Cheer Leaders 3; Dance Cammittees 2; Executive Cauncil 3; Legislature 3; Orange Shield 2; Rally Committee 3; Spring Musical 1; P.T.S.A. 2, 3, Chairman 3; Newtanite Advertising 2; Band 1; A Capella Choir 2; Tigeromo 3.

LAWRENCE M. SHERMAN
74 Brackett Rd., Newton
Lorry
Suppressed Desire: To know every student in the school by name
I Will to N.H.S.: The beautiful sophamores.
I; Bigelow; College
Aviation Club 1; Cavalry Club 1; Debating Club 3; Drama Club 2, 3; French Club 2; Meteorology Club 3; Music Club 1, 2, 3; Rifle Club 1; Intramural Sparts 1, 2, 3; Civics Cammittee 3; Seniar Class Cammittee 3; Dance Cammittees 2, 3; Hame Room Manogers 2; Juniar Red Crass Council 1;

SHIRLEY-ANN MARIE SHIMKUS
30 Belmont St., Newton Corner
Shim
Suppressed Desire: Always to ga with Jim
Favorite Pastime: Being with Jim
II; Bigelow; College
Mixed Glee Club 1; Chorus 1; Vespers 1, 2; A Capella Choir 2.

NANCY LEE SHORE
96 Lake Ave., Newton Centre
Nan, Nance
Suppressed Desire: Ta wear bermuda shorts and knee socks to schaal
I Will ta N.H.S.: Refrigerated desks to keep aur lunches in
II; Weeks; Callege
Personality Club 3; Dance Cammittees 3; Spring Musical 3; Music Club 1, 2, 3; Art Club 3; French Club 1; Home Ecanomics Club 3.

JOANNE RACHEL SHORT
90 Mandalay Rd., Newtan Centre
Joanie, "Shartcake", Ja
Fandest Memary af N.H.S.: All the wanderful friends I have met here
I Will to N.H.S.: My "truckload" of books
I; Weeks; Callege
Internatianal Club 2; Latin Club 2, 3, Secretary 2; Music Club 1, 2, 3; Spanish Club 3; Volley Ball 1; Dance Cammittees 1, 2, 3; Hame Raam Manager 1, 2, 3; Newtonite 1, 2; Legislature 1, 2, Alternate; Orange Shield 2, Assistant Captain;

DAVID BENJAMIN SHRIER
333 Brookline St., Oak Hill
Dave, Prez
Suppressed Desire: Ta be first in a lunch line just once
Favarite Pastime: Taking pictures of girls
I; Weeks; Callege
Camera Club 2, 3, President 3; Music Club 2, 3; Dance Cammittees 1; Dance Band 1, 2, 3; Newtonite 3.

EDWARD IRA SHULKIN
121 Porker Ave.,
Newton Highlands
Ed, Shulk
Suppressed Desire: To stop shaking in J.C.'s class
I Will to N.H.S.: A new supply of blue cords
I; Weeks; College
Internationol Club 2, 3; Music Club 1, 2, 3; Intramural Sports 1, 2, 3; Outdoor Track 1; Civics Committee 2; Donce Committees 2; Legislature 2; Oronge Shield 3; Junior Closs Committee 2.

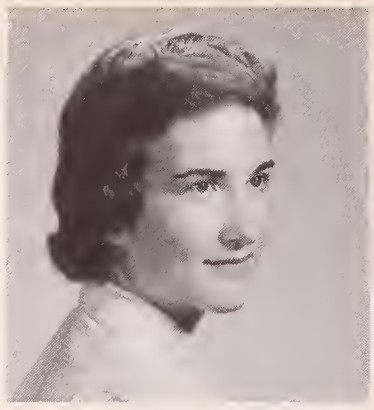

JANICE DAWN SHUMAN
59 Morselond Ave.,
Newton Centre
Fondest Memory of N.H.S.: My first day at N.H.S.
I Will to N.H.S.: An automot to replace the cafeterio
I ond II; Weeks; College
English Club 3; French Club 1, 2; Future Teachers Club 1; Music Club 2, 3; Junior Red Cross Council 1; Senior Ploy Committee 3; Spring Musical 2.

PHYLLIS JOAN SHUMAN
194 Uplond Ave.,
Newton Highlonds
Phyl
Suppressed Desire: To see time fly in leops ond bounds in 317
Fondest memory of N.H.S.: Biology in 2307 with Mr. Barsam
I; Jeremioh E. Burke High; College
Art Club 1, 2, 3; English Club 2, 3; Music Club 2, 3; Golf 2, 3; Tennis 1, 2, 3; Donce Committees 2, 3.

NORMAN MICHAEL SHWARTZ
42 Moynord St., West Newton
Norm
Fondest Memory of N.H.S.: My senior year during S block ond the senior play
I Will to N.H.S.: Jonathan and Dr. Einstein in the window seat
II; Huntington; College
Drama 2, 3; Music 3; Bosketball 1; Golf 1; Ice Hockey 1; Tennis 1; Donce Committees 3; Senior Ploy 3.

DOROTHY ANNE SILVA
7 Brior Lone, Newtonville
Anne
Suppressed Desire: To be oble to carry o tune
Fondest Memory of N.H.S.: February, 1955; T.T.M.'s; All the great times I've had
II; Doy; College
Outing Club 2; Bosketball 2; Tennis 1, 3; Cheer Leaders 2, 3; Donce Committees 1, 2, 3; Newtonian 3; Ushers 1, 2, 3; Senior Play 3; Spring Musical 1, 2, 3; Vespers 1, 3; Tri-Hi-Y 2, 3; Tigerama 3; Office Work 2; Senior Closs Committee 3; Art Club 1; French Club 1, 2;

JOANNA BELFORD SILVER
11 Virginio Rd., Auburndole
Jo, Little Jo
Fondest Memory of N.H.S.: The time we heord A Copella Choir singing "Blessed Are They Thot Mourn" in the middle of o Lotin test
I Will to N.H.S.: An oerial tromwoy from the third floor of building one to the third floor of building two
I; The Study, Montreol; College
Archery Club 2; Girls' Athletics Boord 2; Oronge Shield 3;

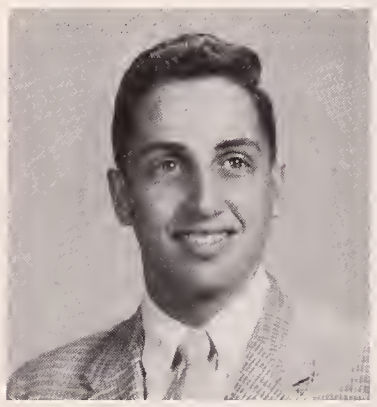

LEONARD EDWARD SILVERMAN
64 Greenlown Ave.,
Newton Centre
Lennie, "Sleuth"
Favorite Pastime: Crocking jokes in o certain English closs
Fondest memory of N.H.S.: Jokes of Mr. Peterson in 127 ond on Mr. Horris in 1304
I; Weeks; College
Dromo Club 2, 3; Music Club 3; Neophytes 1; Intromurol Sports 1, 2, 3; Dance Committees 1, 3; Senior Ploy 3; Science Foir 3; Dromo Festivol 2, 3.

MAXINE ANN SILVERMAN
6 Irving St., Newton Centre
"Mox"
Suppressed Desire: Wish I knew?
Fondest Memory of N.H.S.: The home room 1101 which I never got into
II; J.E. Burke High; College
Donce Committees 3; Senior Ploy 3; Office Work 1, 2; Art Club 1, 2, 3; Music Club 3; Golf 2; Tennis 3.

JOAN PATRICIA SIMPSON
315 Lowell Ave., Newtonville
Fondest Memory of N.H.S.: "The Student Prince"
II; Doy; College
English Club 3; Future Teochers Club 3; Home Economics Club 1; Music Club 1, 2, 3; Outing Club 2; Personality Club 1, 2; Donce Committees 1, 2, 3; Junior Red Cross Council 3; Newtonite 2.

JANICE MARLINE SINCLAIR
1058 Wolnut St.,
Newton Highlonds
Jon, Susie
Suppressed Desire: To teoch on all boy closs
II; Weeks; College
Music Club 2, 3; Outing Club 2, 3; Senior Play 3; Spring Musicol 1, 3.

JOAN SUSAN SINGER
85 Clements Rd., Newton Centre
Joni
Suppressed Desire: To have o pink convertible on my eighteenth birthdoy
I Will to N.H.S.: A modern two-story structure
II; Bigelow; College.

NORMAN JOSEPH SINGER
80 Westgote Rd.,
Newton Centre
Norm, Mendel
Fondest Memory of N.H.S.: Returning to my smoke filled car ofter school
I Will to N.H.S.: My porking ploce on the corner
I; Boston Latin; College
Covolry Club 2; French Club 1, 2, 3; Lotin Club 1; Footboll 1, 2; Indoor Trock 1; Outdoor Trock 1; Donce Committees 2; Legisloture 3; Ushers 2; Senior Play 3; Boseboll Monoger 1

ROBERT HAROLD SLAMIN
11 Colifornio Pork,
Wotertown
Bub
Favorite Postime: Riding on Tim's motorcycle
IIIA; Wotertown High; Service.

JOHN JOSEPH SLINEY
163 Solem End Rd.,
Frominghom
Jock
Fovorite Postime: Going out with my girl
Fondest Memory of N.H.S.: Listening to Mr. Toscono tell us we con't snow him under
IIIA; Frominghom; Business

ANITA CAROLYN SMITH
40 Washington Park, Newtonville
Aneet
Fandest Memory of N.H.S.: My "activities" during my sophamore and junior years
I Will to N.H.S.: My trusty baton, my drum-majorette uniform, and my icy fingers
I; Day; College
Art Club 3; French Club 1, 2; Music Club 1, 2, 3; Neaphytes 1; Outing Club 2, 3;

ELAINE MARJORIE SMITH
16 Dudley Rd., Newton Centre
Smitty
Suppressed Desire: Ta have my cake and eat it taa
Fondest Memory af N.H.S.: Mr. Spink and the seniar play
I; Weeks; College
Drama Club 2, 3; English Club 3; Music 1, 2, 3; Neaphytes 1; Spanish Club 3; Tennis 1, 2, 3; Dance Committees 3; Home Room Manager 1; Orange Baak 2, 3; Senior Play 3; Vespers 2,

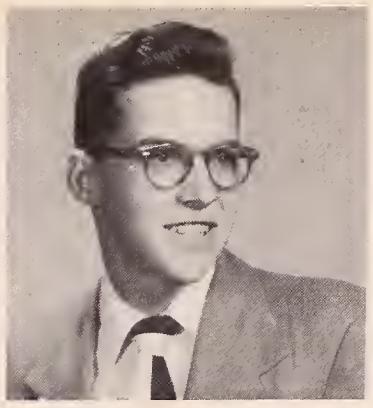

GUY PRESTON SMITH
37 Pleasant St., West Newton
Fandest Memory of N.H.S.: The cafeteria
I Will to N.H.S.: A live tiger
II; Day; College
Rifle 1, 2; Baseball 1; Motion Picture Squad 3.

JETTA BAILEY SMITH
15 Bow Rd., Newton Centre
Suppressed Desire: To own an M.G.
Fondest Memory of N.H.S.: Football games
I; Weeks; College
Music Club 2, 3; Badminton 2; Dance Committees 3; Leader Corps 2, 3; Newtonian 3; Usher 1, 2.

JUDITH ANN SMITH
66 Ashton Ave., Newton Centre
Judy
Favorite Pastime: Watching the clock in Mr. Loring's history class
Fondest Memory af N.H.S.: Faatball games and Wilmingtan Exchange
I; Weeks; College
English Club 2, 3; Hame Economics Club 1; Music Club 2, 3; Dance Cammittees 1, 2, 3; Hame Raam Managers 1; Junior Red Crass Council 1, 3; Newtonite 3; Stage Crew 1; Senior Play 3; Vespers 2, 3; School Exchange 2; Orange Book 2.

- - all this will create our varied tempo.

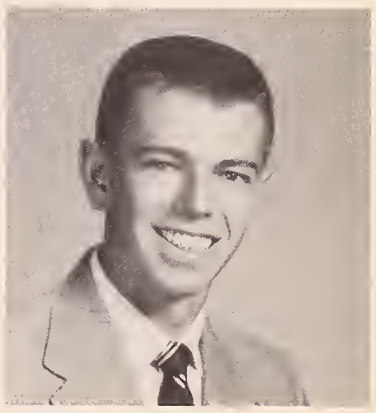

NEAL MICHAEL SMITH
20 Carthay Circle, Newton Highlands
Suppressed Desire: To write a good composition
I Will to N.H.S.: My impossible marks
I; Boston Latin; College
Camera Club 2; French Club 1, 2; International Club 1; Meteorology Club 1; Baseball 1; Foatball 2, 3; Intramural Sports 1, 2, 3.

SALLY K. SMITH
30 Lake Ave., Auburndale
Sal, Smitty, Saz, Sazzy
Fondest Memory of N.H.S.: Miss South's lectures
I Will to N.H.S.: A clean cafeteria
II; Warren; College
Home Economics Club 1, 3; Music Club 2, 3; Outing Club 3; Tennis 3; Vespers 2, 3; Girls' Chorus 1, 2, 3,

LAWRENCE MAYER SOLOV
107 Oliver Rd., Waban
Larry
Suppressed Desire: To get all "A's"
I Will ta N.H.S.: A new student parking lat
II; Weeks; College
Camera Club 1, 2; English Club 1; French Club 2.

GERALDINE VIRGINIA SOULE
19 Park Place, Newtonville
Gerry
Favorite Pastime: Watching the football games!
Fondest Memory of N.H.S.: All the wonderful times I've had
II; Day; Callege
Music Club 2, 3; Golf 2; Hame Raom Managers 2; Ushers 1; Spring Musical 2; Vespers 2, 3; Tri-Hi-Y 2; Girls' Chorus 1, 2, 3; A Capella Chair 2, 3; Newtanite 2; Tigerama 3.

NANCY ELIZABETH SOUTHMAYD
19 Hampden Ter., Newtan Centre
Nan, Nance
Suppressed Desire: I would if I cauld, but I can't sa I won't
Fandest Memary af N.H.S.: The Baulder Exchange
I; Weeks; College
English Club, Secretary 3; Music Club 1, 2, 3; Orchesis 1; Tennis 1; Badmintan 2; Dance Committees 1, 2, 3; Newtanian 3; Legislature 2, 3; Ushers 1; Vespers 2, 3; Schaal Exchange 2; Orange Book 2, 3; National Honor Society 2, 3, Vice-President 3; Spring Musical Cammittees 1, 2; Seniar Play,

DEBORAH JOY STACKPOLE
26 Fuller Ter., West Newton
Debby
Fondest Memory of N.H.S.: My wanderful teachers and friends
I Will ta N.H.S.: A helicopter from 23-C ta 141
I; Warren; College
Art Club 3; Music Club 1, 2, 3; Rifle Club 1; Archery 2; Dance Cammittees 2; Hame Raam Managers 3; Leader Carps 3; Stage Crew 2; Vespers 2, 3; Girls' Chorus; Tigerama 3; School Exchange 3.

RICHARD MERRILL SUDHALTER
46 Wauwinet Rd., West Newton
"Bix", Rich, Dick
Favarite Pastime: Dixieland jazz (recards and cornet)
Fondest Memary of N.H.S.: Mr. Roland Heintzelman — the man and his classes
I; Warren; College
English Club 3; Music Club 2, 3; Tusitala 3; Newtanian 3; Vespers Programs 2, 3; Dance Band 2, 3; Orchestra 2, 3.

BARRY SULKIN
940 Commonwealth Ave., Newton Centre
Sulkune
Favarite Pastime: Catching the 2:35 train at Newtanville.
I; Boston Latin; College
French Club 1, 2; Meteorolagy Club 1, 2; Intramural Sports 1, 2, 3.

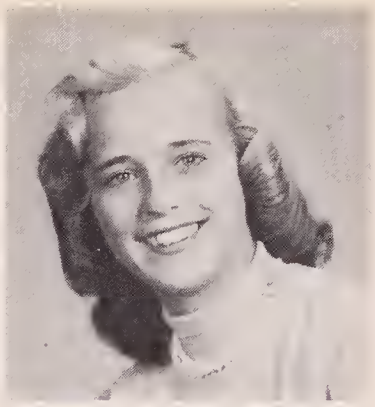

JUDITH LOIS SULLIVAN
254 Central St., Auburndale
Sully
Favorite Pastime: Being with Stogie Cavallo
Fandest Memory of N.H.S.: All the trouble I got inta
IV; Warren; Service
Home Economics Club 1; Music Club 1, 2; Golf 3; Tennis 2; Archery 2, 3; Dance Committees 1, 2, 3; Junior Red Crass Council 1; Chorus 2, 3.

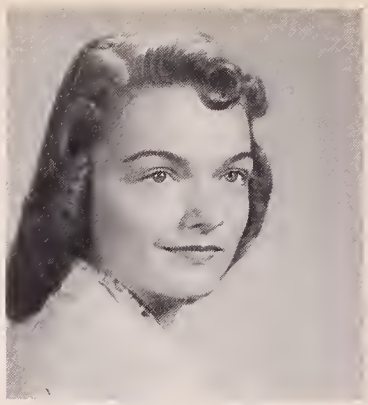

BARBARA ELLIS SUTCLIFFE
23 Buswell Park, Newton
Barbie
Fondest Memory af N.H.S.: The third flaar af Building I
I Will to N.H.S.: All the peaple that are and were in "Comrades"
I; Bigelow; College
Music Club 1, 2, 3; Rifle Club 1, 2, 3; Spanish Club 2, 3; Spring Musical 1; Vespers 1, 2, 3; Orange Shield 3; A Capella Choir 1, 2, 3.

DOROTHY LOUISE SWANTON
27 George St., Newton
Dotty, Dot
Suppressed Desire: Ta tar and feather Mr. Kenyon
I Will to N.H.S.: The tar and feathers
I; Bigelow; College
Internatianal Club 3; Mathematics Club 1, 2; Music Club 1, 2, 3; Dance Committees 1, 2, 3; Newtanian Literary Editor 3; Spring Musical 1, 2; Vespers 1, 2, 3; Exchange 2; Orange Boak 2, 3; National Hanor Saciety 2, 3; Senior Class Secretary 3; Club Survey Committee 1; American Field Service 2, 3;

GERALD PAUL STERN
54 Oxford Rd., Newton Centre
Jerry
Suppressed Desire: To be principal for a week
Favorite Pastime: Waiting in line at the lunch counters
II; Roxbury Memarial High; College
Aviation Club 2; Rifle Club 1, 2, 3; Outdoor Track 1, 2; Motion Picture Squad 1; Stage Crew 3; Senior Play 3.

CYNTHIA ANN STOBER
1408 Walnut St.
Newton Highlands
Cyn, Cynnie
Suppressed Desire: To reach 5'2"
I Will to N.H.S.: Another Boulder Exchange
I; Weeks; College
Music Club 1, 2, 3; Orchesis 1, 2, 3; Newtonian Data Editor; Legislature 1, 2; Orange Shield 2, 3; Boulder Exchange 2; National Honor Society 2, 3.

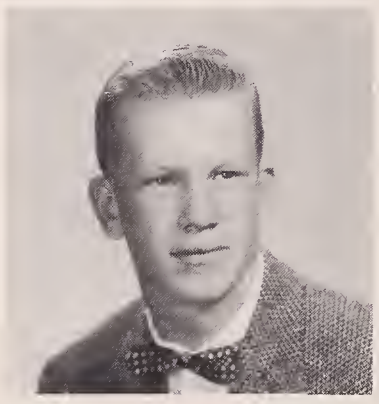

ALAN BROWN STOUT
69 Moffat Rd., Waban
Al
Fondest Memory of N.H.S.: Miss Nute's "conference room".
I Will to N.H.S.: A ten minute French class
II; Warren; College
Football 2, 3; Indoor Track 1, 3; Outdoor Track 2, 3; Vespers 1; Boys' Chorus 2, 3; A Capella Choir 2, 3.

GAIL PATRICIA STOUT
141 Randlett Park, West Newton
Suppressed Desire: To slide down the banisters from the fourth floor of Building I
I Will to N.H.S.: My faithful four-footed friend — Flash
I; Day; College
Art Club 1, 3; Music Club 3; Outing 1, 2, 3; Dance Committees 1; Senior Play Committee 3; Spring Musical 1, 3; Office Work 2, 3.

PRISCILLA CUTLER STAFFORD
47 Windermere Rd., Auburndale
Cilla, Puss, Priss
Suppressed Desire: To get all A's
I Will to N.H.S.: Mare teachers like Mr. Karpas and Mr. Packard
II; Warren; College
Home Economics Club 3; Music Club 1, 2, 3; Outing Club 3; Tennis 3; Badminton 1; Stage Crew 1; Vespers 2, 3; Girls' Chorus 1, 2, 3; Make-up Committee 1, 2, 3.

POLLY LEICESTER STANLEY
15 Upland Rd., Waban
Polly, Stan, Poco
Suppressed Desire: To be a minister; to make all my acquaintances good friends
Fandest Memory of N.H.S.: "Fergie's" ability to make his teams champs
II; Warren; College
Drama Club 2, 3; English Club 3; Music Club 1, 2, 3; Neophytes 1; Outing Club 3; Rifle Team 1; Basketball 1, 3; Intramural Sports 1, 2, 3; Tennis 1, 2, 3; Field Hockey 1; Softball 1; Volley Ball 1; Civics Committee 2; Dance Committees 1,

ABNER LEWIS STEIN
52 Mayflower Rd., Chestnut Hill
Fondest Memory of N.H.S.: Mr. Anderson's history class
I Will to N.H.S.: My sister
I; Weeks; College
Debating Club 1, 2; International Club 1, 2, 3; Music Club 2, 3; Baseball 1; Basketball 1; Intramural Sports 1, 3; Dance Committees 1, 2, 3; Home Room Managers 1; Newtonite 3; Legislature 1; Orange Shield 3.

BARRY CHARLES STEINBERG
48 Marshall St., Newton Centre
Favorite Pastime: Doing homework at 1:00 in the morning
Fondest Memory of N.H.S.: The 2:30 bell
I; Weeks; Callege
Rifle Club 2; Football 1, 2; Intramural Sports 1, 2.

BRENDA MAE STERN
44 Mandalay Rd., Newton Centre
Bunnie
Fondest Memory of N.H.S.: English with Brenda Bruce and Mr. Malone
I Will to N.H.S.: My sneakers
I; Dana Hall; College
Drama Club 2; French Club 3; Music Club 1; Neophytes 1; Dance Committees 1, 2, 3; Junior Red Cross Council 1; Newtonite 1, 2; Orange Book 2; Spring Musical 2; School Exchange 3.

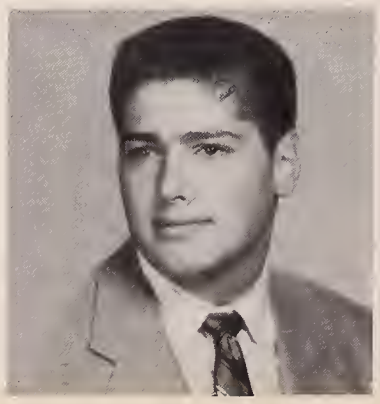

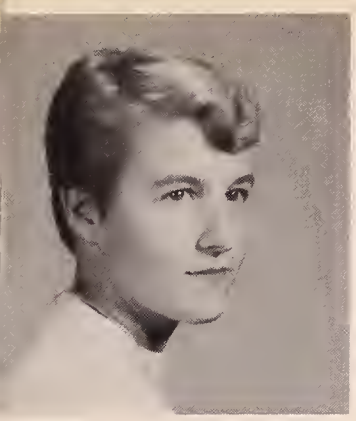

PATRICIA ELAINE SWARTZ
114 Albemarle Rd., Newtonville
Swartzo
Favarite Pastime: Working for F. W.
Fondest Memory of N.H.S.: Pulling girls thraugh the window of the bus after school
IV; Day; Business
Volley Ball 1.

GERALD ROBERT SWIRSKY
76 Elgin St., Newton Centre
Swirf, Swampy
Suppressed Desire: To eat C lunch in peace
Fondest Memary of N.H.S.: The before schoal bull sessions on the carner af Walnut Street and Elm Raad
I; Weeks; College
Internatianal Club 2, 3; Rifle Club 1; Baseball 1; Intramural Sports 2, 3; Dance Committees 1, 2, 3; Home Raom Manager.

LOIS ANN TEDESCHI
64 William St., West Newton
Lo, Lais
Favorite Pastime: My suppressed desire
I Will to N.H.S.: Those different parties
II; Warren; College
Music Club 2, 3; Outing Club 1, 2; Newtonite 2, 3; Stage Crew 2; Senior Play 3.

MARILYN FRANCES TEDESCHI
64 William St., West Newton
Shrimp, Shorty, Little One
Suppressed Desire: To go steady with a certain fellow
Favarite Pastime: Gaing to thase different parties
IV; Warren; Callege
Music Club 2, 3; Outing Club 1, 2, 3; Basketball 1; Stage Crew 2; Senior Play Cammittee 3.

NATHANIEL TEICH
28 Chestnut Terrace, Newton Centre
Nat
Fondest Memory of N.H.S.: Hame rooms and homeroom teachers
I Will to N.H.S.: More little men with machine guns to keep people off the grass.
I; Weeks; Callege
Music Club 2, 3; Newtonian 3; Newtonite 2, 3; Ca-Editor 3; Motion Picture Squad 1, 2, 3; Orange Shield 3; Tigerama 3.

The world of man sings only in laughter and tears.

PHYLLIS MARION TEICH
1525 Centre St., Newton Highlands
Phyl
Fondest Memories of N.H.S.: Senior Play
I Will to N.H.S.: My brand new gym suit.
I; Roslindale High; College
Drama Club 3; Senior Play 3.

ELAINE MARIE THEMO
38 Chesterfield Rd., West Newton
Ellie
Suppressed Desire: To dare to be different
Fondest Memory of N.H.S.: Hen parties; Jahnson's, Rte. 128
I; Warren; Callege
English Club 3; Music Club 1, 2, 3; Outing Club 2; Galf 3; Tennis 3; Civics Cammittee 2, 3; Dance Committees 2, 3; Leader Corps 3; Legislature 3; Ushers 1, 2; Spring Musical 3; Vespers 1, 2, 3; Orchesis 1; Tri-Hi-Y 2, 3, Chaplain 3; Office Work 2, 3; Fencing 2, 3; Glee Club 1; A Capella Choir 2, 3; Girls' Chorus 1, 2, 3; School Exchange 3.

MICHAEL WALTER TEITELMAN
65 Circuit Ave., Newton Highlands
Mike
Fondest Memory of N.H.S.: Mr. Lambert's stale jokes
I Will to N.H.S.: All the "A's" I didn't get
I; Weeks; College
Debating Club 2, 3; Newtonian 3; Newtanite 3; Newtonian Representative 1, 2.

ROSEMARY ANN TEMPESTA
49 West St., Nonantum
Rose
Suppressed Desire: Ta top Jeanette's Four A's and ane B+
I Will to N.H.S.: Two more Tempestas
IV; Day; College
French Club 3; Future Teachers 3; Hame Ecanomics Club 1; Library Club 1; Basketball 1, 2; Golf 2, 3; Tennis 2, 3; Dance Committees 1, 2, 3; Hame Room Managers 2; Leader Carps 2, 3; Senior Play Committee 3.

LEWIS LLOYD TENENBAUM
75 Summit St., Newton
Louie
Suppressed Desire: Ta change places with the teachers, especially at examination time
I Will to N.H.S.: A lunchroom automat
II; Bigelow; College
International Club 3; Latin Club 1, 2, 3; Classical Record Club 3; Newtanite Circulation Staff 3; Track Manager 1.

WILLIAM BRIANT THAYER
103 Oxford Rd., Newton Centre
Bill
Favorite Pastime: Two cases to go
Fandest Memary af N.H.S.: Seeing the shades an the windows ga dawn each day
II; Balbaa High, Panama Canal Zane; Service
Faatball 1, 2, 3.

DIANE LOUISE THOMPSON
34 Kensingtan Ave.,
West Newtan
Favorite Pastime: Dan
Fandest Memary af N.H.S.: Taking an extra year because af 3½ credits
I; Day
Newtonite 2, 3; Orange Shield 2; Guidance Office 3.

ELAINE FRANCES THURSTON
1964 Beacan St., Waban
Suppressed Desire: To be a Lieutenant in the Waman's Air Force
Favarite Pastime: Participating in sparts
II; Warren; Service
Outing 2; Intramural Sports 1, 2, 3; Field Hackey 1, 2, 3; Valley Ball 1, 2, 3; Leader Carps 2.

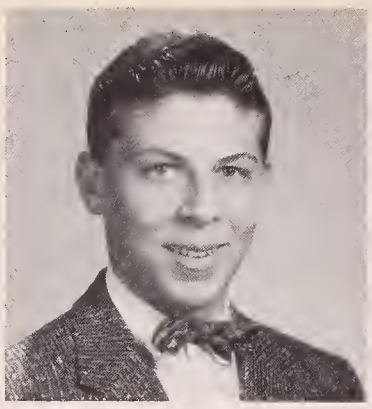

SAMUEL WINTER TISHLER
361 Waban Ave., Waban 68
Sam
Suppressed Desire: To get into college
I Will to N.H.S.: Clacks for Building I that are on time
I; Warren; College
Radia Club 2, 3; Indoor Track 1, 2; Band 1, 2, 3.

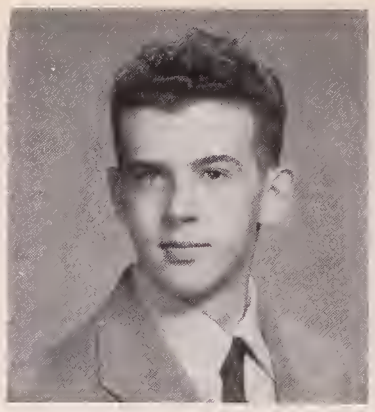

DONALD EDGAR TITUS
13 Saint James St.,
Newtan Corner
Don, "Hey Titus"
Favorite Pastime: thinking up ways to get aut af work
I Will to N.H.S.: two haur lunches twice a day
IIIA; Bigelow; College
School Exchange 2.

JANICE EMERSON TOHER
36 Blake St., Newtonville
Jan, Jet, Garg
Fondest Memory of N.H.S.: All the wonderful times I've had
I Will ta N.H.S.: Donny
II; Day; College
French Club 1; Music Club 1, 2, 3; Outing Club 1, 2; Civics Committee 3; Cheer Leaders 2, 3, Head 3; Dance Committees 1, 2, 3; Newtonite 2; Orange Shield 3; Rally Committee 1, 3; Ushers 1, 2; Spring Musical 1, 2, 3; Tri-Hi-Y 2, 3, Vice-President 2, 3; P.T.S.A. 2, 3; Publicity Chairman for Tigerama 3; Office Work 1.

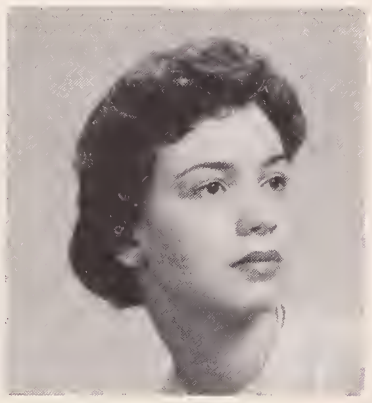

JOANNE MARIE TOSTI
717 Washingtan St.,
Newtonville
Jo
Suppressed Desire: To marry a millionaire
Favorite Pastime: Dam
IV; Day; Business.

JOHN WEBER TRACY
125 Spring St., Watertown
Jack
Suppressed Desire: Have my own business
Fondest Memary of N.H.S.: The boys I went thraugh school with
IIIA; St. Mary's High; Business
English 1, 2, 3; Mathematics 1, 2, 3; Science 1, 2, 3; Basketball 1, 2.

ROBERT R. TROIE
157 Lincoln St.,
Newton Highlands
Bob
Fondest Memory of N.H.S.: Senior Play
I Will to N.H.S.: One stubbie-hair brush
II; Holderness; College
Drama Club 2, 3; Dance Committees 3; Newtonian 3; Senior Play 3; Spring Musical 2, 3; Vespers 2, 3; Music Club 3.

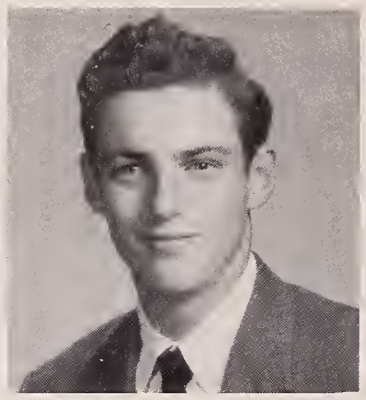

ROBERT WILLIAM TRUNDLE
121 Hunnewell Ave.,
Newton Corner
Bob
Suppressed Desire: To make a million dollars the simplest way I know how
Favorite Pastime: Being with Ann or playing pool
IV; Bigelow; Service
Football 2, 3; Leader Corps 1, 2.

ELIOT FRANCIS TUCKER
17 Goddard St.,
Newton Highlands
Tuck
Favorite Pastime: Keeping "Old Betsy" running
I Will ta N.H.S.: The very last parking space on Lowell Ave.
I; Weeks; College.

GENE S. UBERTI
14 Peabody St., Newton Corner
Thunder Bird
Suppressed Desire: To own a two masted schooner and sail the seven seas
I Will to N.H.S.: a shovel far Mr. Toscano's snow jabs
IIIA; Bigelaw; Service
Administrative Aids.

ARNOLD SHELDON URETSKY
54 Old Colany Rd.,
Chestnut Hill
Arnie, Abe
Favorite Pastime: just enjoying myself
I Will to N.H.S.: I hope that the future senior classes will have the spirit, enthusiasm, and "get up and go" af the class of "56"
II; Weeks; College
Football 1; Outdoar Track 2, 3; Dance Committees 1, 2, 3; Legislature 3; Orange Shield 2; Student Activities Center; Junior Class Committee.

RUTH USAK
38 Braeland Ave.,
Newton Centre
Ruthy
Suppressed Desire: to buy my own car
Favorite Pastime: Walking out of S Block
IV; J. E. Burke High; College
Music Club; Basketball; Softball.

PETER MATTE VALTZ
500 Ward St., Newton Centre
I; Weeks; College
English Club 3; Intramural Sports 1, 2; Dance Committees 1, 2, 3; Legislature 1.

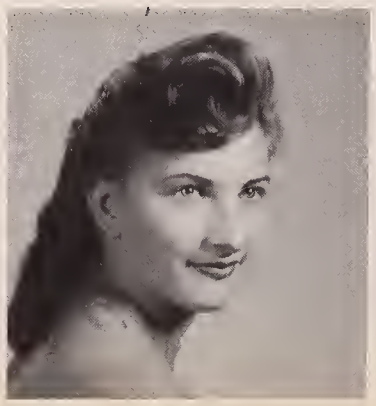

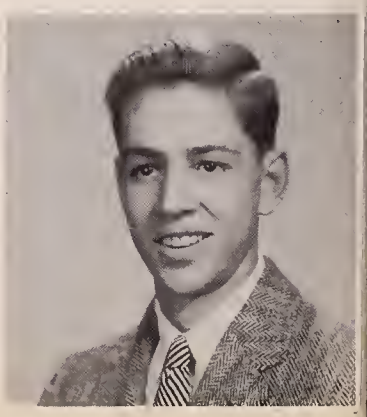

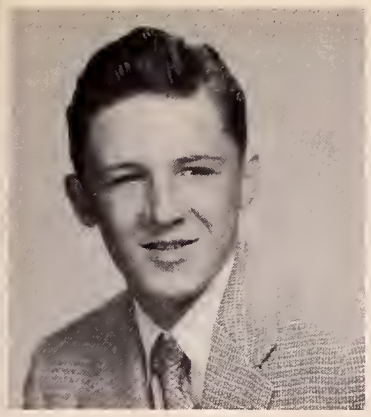

GEORGE BARRY VanDEMAN
1496 Washington St., West Newton
Skiv
Fondest Memory of N.H.S.: Friday afternoon trips with Mr. Willord
I Will to N.H.S.: Someone else to fix all the automobile radios
IIIA; Warren; College
Cavalry 1; Basketball 1, 2; Administrotive Aids 2.

LEONORA CLARA VERDONI
80 Bourne St., Auburndale
Lee; Leo; Verdi
Suppressed Desire: To have the opportunity of writing letters of recommendation for some teachers
I Will to N.H.S.: My three years of anguish
I; Weeks; College
French Club 2; Future Teachers 2, 3; Music Club 2, 3; Outing Club 2; Spanish Club 3; Dance Committees 2, 3; Orange Shield,

BARBARA DIANE VIETOR
292 Mount Vernon Street, West Newton
Borb, Barby
Suppressed Desire: To get from 2312 to 144 before the bell rings
Fondest Memory of N.H.S.: Mr. Packord's Spanish I closs — Sophomore Year
I; Warren; College
Neophytes 1; Orchesis 1, 2, 3; Outing Club 1, 2, 3; Spanish Club 1, 2, 3; Badminton 3;

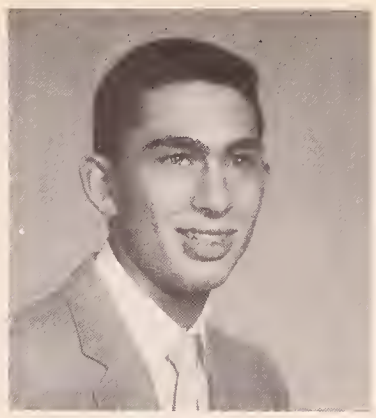

DANIEL JOSEPH VISCO
151 Adams Street, Newton
Ecco
Suppressed Desire: To be a bookie
Favorite Postime: Going to the trock
IIIA; Doy; Service.

ROBERT VONA
112 Webster St., West Newton
I Will to N.H.S.: All of my parking tickets from the Newton Police
IV; Warren; Service
Baseball 1; Basketball 2, 3; Intromural Sports 1, 2.

We shall hear our symphony again and again as we recall our school days.

ISABELLE FRANCES VONER
293 Webster St., Auburndole
Izzy, Iz
Fondest Memory of N.H.S.: My sophomore yeor in 139
I Will to N.H.S.: More teachers like Mr. Gradone
IV; Warren; Business
Music Club 3; Outing Club 3; Leoder Corps 3.

SARA DORIS WALDMAN
20 Crosby Rd., Chestnut Hill
Sally, Sal
Suppressed Desire: To have less homework, longer lunches, and Morlon Brando
I Will to N.H.S.: Less homework ond longer lunches
I; Weeks; College
Covalry Club 2, 3; Drama Club 3; Music Club 1, 2, 3; Dance Committees 1; Vespers 2, 3.

WILLIAM NICKERSON WALKER
83 Plymouth Rd., Newton Highlands
Bill
Suppressed Desire: To out-golf Mr. Hall and Dr. Barry
Fondest Memory of N.H.S.: Mr. Walter's math class
I; Weeks; College
Music Club 3; Baseball 1, 2, 3; Intramural Sports 1, 2, 3; Dance Committees 2, 3; Home Room Manager 1; Legislature 1, 3; Orange Book 3; Vespers 2, 3; Boys' State Delegate 2.

MARGARET JANET WALLACE
126 Charles St., Auburndale
Margy
Suppressed Desire: To help run Newton High
Fondest Memory of N.H.S.: Mr. Ferguson, Miss Creedon, and Mrs. Johnston
IV; Warren; Business
English Club 3; Library Club 1; Music Club 2, 3; Outing Club 1, 3; Newtonite Lay-out Staff 3; Senior Play Committee 3; Spring Musical Make-up Committee 2; Vespers 2; Girls' Chorus 1, 2.

SUZANNE WALLACE
34 Otis St., Newtonville
Solly
Favorite Pastime: Splashing around in the mud and the rain at the football games
I Will to N.H.S.: Hip boots for the cheerleaders
I; Day; College
Art Club 1, 2, 3; French Club 1; Cheer Leader 2, 3; Dance Committees 1, 2, 3; Home Room Manager 2; Legislature 3; Senior Play 3; Spring Musical 1, 3; Science Fair 1; Tigerama Committee Chairman 3; Tri-Hi-Y 2, 3.

DOROTHY COLLETTE WALSH
119 Oxford Road, Newton Centre
Dottie, Dot
Suppressed Desire: To have a ride on that ski tow from 141 to 231
I Will to N.H.S.: My insulated skin for the drum-majorettes in cold weather
II; Weeks; College
Music Club 1, 2, 3; Outing Club 3; Basketball 2; Intramural Sports 3; Field Hockey 1, 2; Archery 2; Badminton 2, 3; Dance Committees 2, 3; Ushers 1, 2, 3; Spring Musical 2; Vespers 1, 2, 3; Drum-majorettes 1,

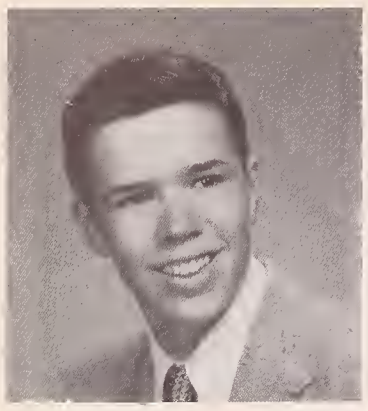

WILLIAM FRANCIS WARREN
18 Braadway Terroce, Newtanville
Bill
Suppressed Desire: To get an "A" in algebra
I Will to N.H.S.: A crass-caunty state championship for Mr. Giest
II; Day; College
Baseball 1; Indoor Track 2, 3; Outdaar Track 2, 3; Cross-Country Track 2, 3.

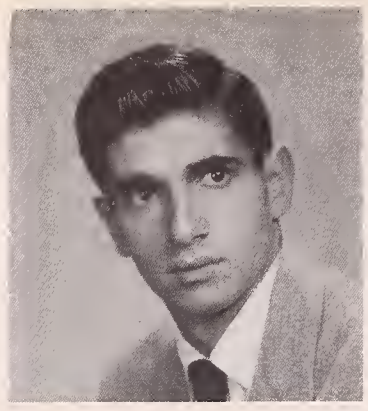

ROBERT WARSOWE
22 Roweno Rd., Newton Centre
Bob
Favorite Pastime: Swimming, electronics
Fondest Memory of N.H.S.: Those lively discussions in room 224
I; Weeks; College
Chemistry Club 3; Mathematics Club 3; Science Club 1, 3; Intramurol Sparts 1, 2, 3; Dance Cammittees 1, 2, 3; Legislature 1, 2; Science Fair 1, 3.

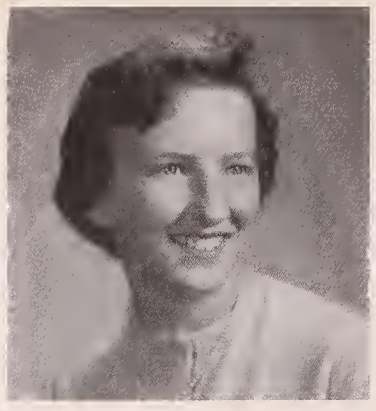

ELIZABETH CORNELIA WATERS
744 Watertown St., Newtonville
Connie
Suppressed Desire: To be on time for everything for ane week
Fandest Memary of N.H.S.: Football games and great kids
II; Day; Business
Music Club 1; Outing Club 1, 2; Tennis 2; Dance Committees 1; Leader Carps 2; Usher 1; Senior Play 3; Girls' Charus 1; Tri-Hi-Y 2.

ELLEN K. WATTENDORF
62 Charles St., Auburndale
Suppressed Desire: Ta be able to burn the candle at both ends successfully
I Will ta N.H.S.: My German "Laundry Lists"
I; Warren; College
Drama Club 2, 3; English Club 2, 3; Music Club 2, 3; Neaphytes 1; Tennis 1, 2; Dance Cammittees 2, 3; Leader Carps 3; Newtanian 3; Vespers 2, 3; Spring Musical Committees 1, 2, 3.

CAROLE RUTH WEEDEN
19 Fairlee Terrace, Waban
Weedy
Fandest Memory of N.H.S.: Football games, All State Charus
I Will ta N.H.S.: My eyelash curler
II; Day; College
Music Club 1, 2, 3; Outing Club 2; Dance Committees 1, 2, 3; Newtanite 1; Spring Musical 1; Vespers 2, 3; Orange Baak 2; Orchestra 1, 3; A Capella Choir 2, 3; All State Chorus 2, 3.

MARILYN PRESCOTT WEEKS
51 Grove Hill Ave., Newtonville
Weeko
Fondest Memory of N.H.S.: Everyone and all af the "Fab" times
I Will to N.H.S.: My purple blouse that I wore on Oronge Day
II; Day; College
Music Club 2, 3; Outing Club 2; Dance Committees 3; Orange Shield 2; Usher 1; Seniar Play 3; Spring Musicol 2, 3;

MARGERY WEINBAUM
27 Chapin Rd., Newtan Centre
Suppressed Desire: Ta get into a certain college
Fondest Memary af N.H.S.: Study in 116
I; Weeks; College
Art Club 3; French Club 1; Home Economics 3; Music Club 1, 2, 3; Personality Club 3; Basketball 2; Tennis 3; Saftball 2; Dance Committees 3; Spring Musicol 3; Girls' Chorus 1.

MARCIA LEE WEINFIELD
103 Beaumont Ave., Newtonville
Migillie, Marsh, Mish
Suppressed Desire: To arrive in school at 11:00 every morning
I Will ta N.H.S.: Escalatars far all three buildings
II; Day; College
Camera Club 2; Future Teachers Club 1, 2, 3; Latin Club 1; Music Club 1, 2, 3; Spanish Club 2, 3; Basketball 3; Civics Committee 2; Dance Cammittees 1; Senior Play 3; Newtonite Ad Staff 1.

MARVIN CARY WEINSTAT
118 Austin St., Newtonville
Marv
Suppressed Desire: To fill all the N.H.S. fire extinguishers with kerosene
I Will ta N.H.S.: An undetonated A-bomb far the physics lab to experiment with
I; Day; College
Camera Club 1, 2, 3; Intromurol Sports 2, 3.

LINDA JANE WEISS
1745 Commonwealth Ave., West Newton
Lyn
Suppressed Desire: To be a champion speller
Fandest Memory of N.H.S.: The quiet S Blacks
IV; Garfield Juniar High; College
Camera Club 2; Alpha Beta 1; English Club 3; Music Club 1, 2; Galf 2; Archery 1; Dance Cammittees 3; Seniar Play 3.

GEORGE WARREN WEST
32 Rockledge Rd., Newton Highlands
Fondest Memory of N.H.S.: Mr. Walter's math classes
I Will to N.H.S.: More porking spaces
I; Weeks; College
Intramural Sparts 1, 2; Motian Picture Squad 1; Stage Crew 1, 2; Track Manager 1, 2.

EVERDENE JULIA WESTRAY
16 Lafayette Rd., Newton Lower Falls
Evie
Suppressed Desire: Ta eat all three lunches
Fandest Memary af N.H.S.: Football games
I; Westbara High; College
Music Club 3; Outing Club 2; Dance Committees 2, 3; Newtonite 3; Seniar Play 3; Vespers Pragrams 3; Girls' Charus 3; Office Wark 3.

MARJORIE A. WEXLER
44 Trovis Drive, Chestnut Hill
Margie, Marge
Favarite Pastime: A certoin friend
Fandest Memory of N.H.S.: The Newtan-Braakline faatball games
I; Weeks; College
Mathematics Club 1; Music Club 1, 2, 3; Spanish Club 3; Newtonite 1, 2, 3; Girls' Chorus 1.

SANDRA LYNNE WEYLAND
24 Grant St., West Newton
Sandy
Fovorite Pastime: Daydreaming
I Will to N.H.S.: Escalators for Building II
IV; Warren; College
Archery 1; Vespers 2, 3; Girls' Chorus 1, 2, 3.

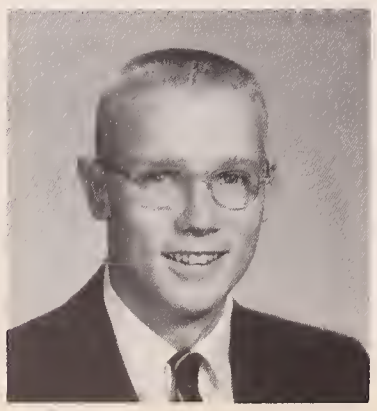

ROGER WHEELER
41 Calvin Rd., Newtonville
Rog
Fondest Memory of N.H.S.: 1955 — "The Buds".
I; Day; College
Hunting and Fishing Club 1, 2, 3; Spanish Club 3.

KENNETH McKELLER WHIDDEN
393 Newtonville Ave., Newtonville
Ken
Favorite Pastime: Working on cars
Fondest Memary of N.H.S.: Graduation Day
IIIA; Warren; Service.

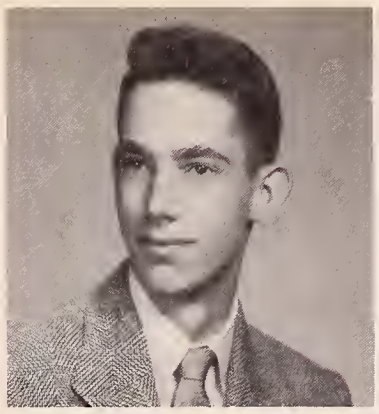

JOHN MAXWELL WHITE
94 Hyde Ave., Newton
Johnny
Fandest Memory of N.H.S.: Mr. Walters' math classes
I Will to N.H.S.: A smoking raam far the "boys oround the carner"
I; Bigelaw; College
Hunting and Fishing Club 1; Rifle Club 1; Science Fair 1.

LEE WHITE
6 Central Clase, Auburndale
Suppressed Desire: Ta raller skate thraugh the Building I tunnel
Fondest Memory of N.H.S.: Johnsan's and hen parties in my juniar year
I, II; Warren; Callege
Music Club 1, 2, 3; Dance Committee 3; Usher 1; Spring Musical 2; Vespers Pragram 2; Glee Club 1; A Capella Choir 2, 3.

MARCIA WHITE
81 Brackett Rd., Newton
Suppressed Desire: To meet Baylie in Califarnia
Favarite Pastime: Looking forward ta weekends
I; Bigelaw; Callege
French Club 2, 3; Music Club 3; Dance Committees 1, 3; Legislature 3; Seniar Play Cammittee 3; Vespers Pragram 2; Glee Club 1; A Copello Chair 2, 3.

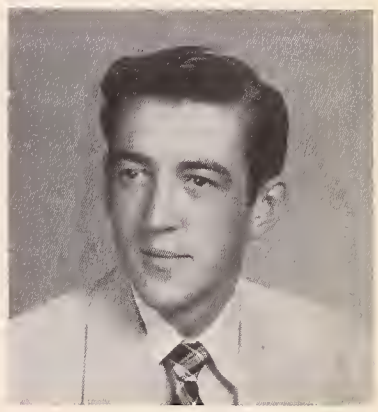

ROBERT JOHN WHITE
19 Rowe St., Auburndale
Gus, Whitey
Favorite Pastime: Gaing to Waltham High to see B. A.
I Will to N.H.S.: My blue cards ond my seot in the detentian room
IV; Warren; Service.

We shall sing throughout our separate lives,

HOWARD WHITMORE
54 Carver Rd., Newton Highlands
Fondest Memary af N.H.S.: Mr. Knapman's hame room
I; Weeks; College
Baseball 1, 2, 3; Basketball 1, 2, 3; Boys' Athletic Board 3, Chairman 3; Legislature 1, 3; National Honor Society 2, 3.

DOUGLAS CURTIS WILDES
21 Chase St., Newton Centre
Doug, Marlan
Suppressed Desire: To be first in line every lunch
Favarite Pastime: Working on and driving motorcycles
II; Weeks; Callege
Aviatian Club 3; Hunting and Fishing Club 1, 2, 3; Rifle Club 1, 2, 3; Science Fair 1, 2.

JANE BIRD WILLEY
32 Manchester Rd., Newton Highlands
Fandest Memory af N.H.S.: Football and baseball games; all the wanderful kids
I Will ta N.H.S.: Tons of school spirit
I; Weeks; Callege
Music Club 1, 2, 3; Orchesis 1; Tennis 1, 2, 3; Dance Committees 1, 2, 3; Newtanian 3; Orange Boak 2, 3; Spring Musical 1; Vespers 1, 2; Exchange 2; Class Committee 2, 3; Civics Cammittee; Girls' Charus 1, 2; Orchestra 1, 2, 3; Tigerama.

BLANCHE MABEL WILLIAMS
995 Chestnut St., Newtan Upper Falls
Willy, Blanche
Fondest Memory of N.H.S.: Mr. Knapman's home room
I Will to N.H.S.: Success with Tigerama
IV; Weeks; Business.

RICHARD SUGDEN WILLIAMS
17 Winchester Rd., Newtan
Richie
Favarite Pastime: Warking on old cars instead of doing hamework
I Will to N.H.S.: All my C Lunches
I; Bigelow; College
Hunting ond Fishing Club 1; Rifle Club 1, 2; Cross-country Track 2; Exchange 3.

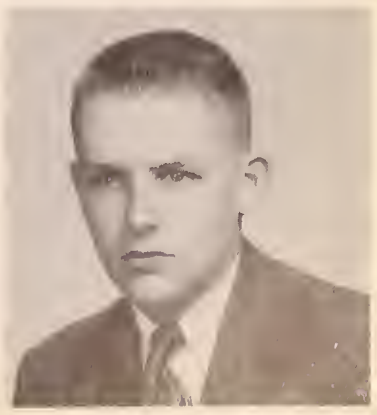

MARTHA WILLIS
19 Francis St., Newton Centre
Mush
Fandest Memory of N.H.S.: My blue card and skipping classes
I Will to N.H.S.: More people like Mrs. Flynn, Mr. Knapman, and Mr. Steinhope
II; Weeks; College
Music Club 1, 2, 3; Neophytes 1; Rifle Club 2, 3; Spanish Club 2; Golf 2; Tennis 3; Archery 2; Fencing 2, 3; Dance Committee 1; Senior Play 3; Spring Musical 2.

DEBORAH BIRCH WILSON
145 Langley Rd., Newton Centre
Deb, Debbie, Willie
Fandest Memory af N.H.S.: The 10th, 9th, 7th (?) and all the friendly peaple I have met
I Will to N.H.S.: My pride in being ane af its products
I; Weeks; College
Art Club 1; English Club 3; Music Club 1, 2, 3; Basketball 1; Homeroom Manager 1; Stage Crew 2, 3; Senior Play 2, 3; Spring Musical 1, 2, 3; Fencing 3; Organ 1, 2, 3.

THOMAS EDWARD WILSON
77 Crehore Drive, Newton Lower Falls
Tom, Wag
I; Warren; College
Football 2, 3; Orange Shield.

ARLENE MAY WINER
53 Glenwood Ave., Newton Centre
Suppressed Desire: A trip to Tokyo
Favarite Pastime: Being mistaken for my "twin", Babs Sadaw
I; Weeks; College
Music Club 1, 2, 3; Neophytes 1; Orchesis 1, 2; Tennis 1; Archery 1; Seniar Play 3; Vespers Pragram 1, 2, 3; Girls' Chorus 1, 2.

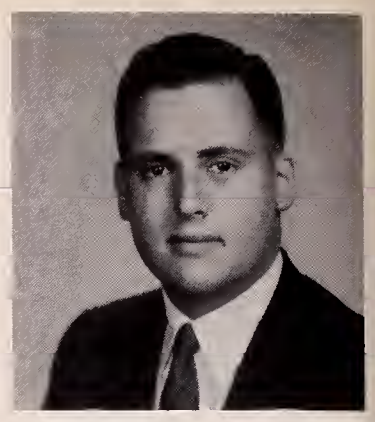

PETER ALAN WINOGRAD
14 Whitney Rd., Newtonville
Suppressed Desire: to turn the cafeteria into an autamat with haur long lunches
Fandest Memary af N.H.S.: Going from the faurth flaor of Building I to the third flaor of Building III on a rainy day
I; Day; College
Debating Club 1; Mathematics Club 1, 2, 3; Music Club 1; Newtonian Business Manager 3; Newtonite 1, 2; News Editor; Senior Play 3.

ROBERT PRESTON WITHINGTON
63 Bigelow Rd., West Newton
Teko, Bob
Favorite Pastime: Diggin' the moods
Fondest Memory of N.H.S.: Mrs. Hansen
I; Berkshire High School; College.

JULIAN M. WOLF
11 Fellsmere Rd., Newton Centre
Julie
I Will to N.H.S.: My yellow sport jacket
I; Malden High; College
Debating Club 2; Drama Club 2, 3, Secretary 3; Civics Committee 3; Dance Committees 3; Usher 2; Senior Play 3; Drama Festival 2; P.T.S.A. 2.

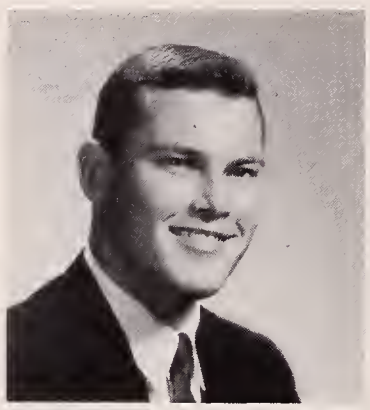

DAVID MICHAEL WOOD
29 Calvin Rd., Newtonville
Dave, Woody
Fondest Memory of N.H.S.: Woodsy's Pumpkin parties
I Will to N.H.S.: Tigerama
I; Weeks; College
Baseball 1, 3; Basketball 1, 3; Dance Committees 2, 3; Legislature 2, 3; Orange Shield 2, 3; Spring Musical 2; P.T.S.A.; Tigerama 3.

ROBERT SCOTT WOOD
158 Ridge Ave., Newton Centre
Scotty
Favorite Pastime: Bird shooting
Fondest Memory of N.H.S.: All the friends I have made
I; Weeks; College
Hunting and Fishing Club 1, 2, 3, Vice-President 1, President 2; Baseball 1; Science Fair 1.

MARYJANE WOODLAND
4 Ware Rd., Auburndale
Woody
Suppressed Desires: I don't suppress my desires
Favorite Pastime: Doing the rounds
I; Warren; College
Home Economics Club 1, 2; Music Club 2, 3; Outing Club 2; Spring Musical 1, 2.

NANCY ANNE WOODLE
4 Janet Rd., Newton Centre
Suppressed Desire: To fly a jet plane
I Will to N.H.S.: S Block lunch
II; Weeks; College
Music Club 1, 2, 3; Outing Club 3; Archery 1, 2; Badminton 2, 3.

ANN WHITTINGTON WOODS
647 Watertown St., Newtonville
Woodsy, Shultz
Fondest Memory of N.H.S.: Everything, everyone, and the pumpkins
I Will ta N.H.S.: Leo Hughes, the Blue Death, and Remo Prato
II; Day; College
French Club 2, 3; Music Club 1, 2, 3; Outing Club 1, 2, 3; Basketball 1; Softball 1; Dance Committees 1, 2, 3; Home Room Manager 2, 3; Usher 1; Tri-Hi-Y 2, 3; Treasurer 3; Glee Club 1; A Capella Choir 3; Tigerama 3; Vespers 1, 2, 3.

JOHN ARLAN WOTTON
Haven St., Dover
Johnny
Favorite Pastime: Driving a racing car
I Will to N.H.S.: The good teachers that I had
IIIA; Daver High; Business
Music Club 1, 2, 3; Basketball 1, 2.

ROBERT KING WULFF
162 Mt. Vernon St., Newtonville
Bob, Little Wolf
Fondest Memory of N.H.S.: Mr. Packard's German class
I Will to N.H.S.: Hot lunches for S Block
I; Warren; College
Debating Club 1, 2, 3; International Club 1, 3; Library Club 1; Motion Picture Squad 2.

BARBARA ELLEN YAFFE
36 Gront Ave., Newton Centre
Fondest Memory of N.H.S.: Mr. Knapmon's homeroom of mental midgets in 1954-1955 (cell block 218)
I Will to N.H.S.: Escolotors
II; Weeks; College
Golf 1; Donce Committees 2; Junior Red Cross Council 1, 2; Office Work 3.

VIVIAN M. YANCEY
99 Hicks Street, West Newton
Suppressed Desire: To donce with D. M. to the record "Earth Angel"
Favorite Postime: Lunch time — tolking to the boys
IV; Warren; College
Bosketball 1, 2; Usher 1; Modern Donce

SHIRLEY ANNE YANOFF
102 Meadowbrook Rood, Oak Hill
"Shirl"
Suppressed Desire: To become a professionol singer
I Will to N.H.S.: Ink wells, permonently filled with ink
II; Jeremioh E. Burke; College
Home Economics Club 2; Music Club 1, 2, 3; Vespers 2, 3; A Cappella Choir; Girls Chorus.

MARIE ROSE YERARDI
157 Pine St., Auburndole
Marie
Fondest Memory of N.H.S.: Newton-Waltham gome of '53
I Will to N.H.S.: Elevotor for students in 2312 study holl
IV; Warren; Business
Bosketball 1; Volley Boll 1; Girls' Chorus 1; Office Work 1.

LESTER EVERETT YORK
9 Ookwood Rd., Auburndole
Les
Fondest Memory of N.H.S.: Watching the '53 footboll team
I Will to N.H.S.: An undefeated basketboll team
I; Warren; College
Bosketball 1, 2, 3; Boseboll 1, 2, 3; Intromural Sports 1; Boys' Athletics Boord 3; Bond 1, 2.

but our most cherished song shall have been composed together

JUDITH PAULA YOUNG
71 Stuart Rd., Newton Center
Judy, Youngsie
Favorite Postime: Chonging diapers (baby sister's)
Fondest Memory of N.H.S.: Mr. Knopmon's teasing in my junior year
II; Weeks; College
Covolry Club 3; French Club 1, 3; Outing Club 2, 3; Archery 1; Dromotics Boord 3.

LILITA ZENTA ZEMGALS
283 Melrose St., Auburndale
Lily
Suppressed Desire: To get married
Fondest Memory of N.H.S.: Three years in Building I
II; Warren; College
Music Club 3; Bosketboll 3

WILLIAM JAY ZIMMERMAN
970 Centre St., Newton Center
Gi, Zim
Suppressed Desire: My desires aren't suppressed
Fondest Memory of N.H.S.: The Walthom gome of 1953
I; Weeks; College
Camera Club 1, 2, 3; Internatianal Club 2; Intromural Sports 1, 2, 3; Indoor Track 2, 3; Outdoor Track 1, 2, 3; Donce Committees 1, 2, 3; Home Room Monoger 1, 2; Newtonite 1, 3; Legisloture 1, 3; Usher 1; Senior Ploy Committee 3; Spring Musicol 1, 2; Vespers Program 1;

JOYCE BOGARDUS ZIPF
109 Sorgent St., Newton
Jo
Favorite Pastime: Tolking to the crumbs oround my desk
I Will to N.H.S.: The crumbs scottered oround my desk
I; Bigelow; College
Music Club 2; Science Club 1, 2, 3; Legislature 1, 2; Stoge Crew 2; Spring Musical Committee 1; Glee Club 1.

PAUL STEPHEN ZONDERMAN
42 High Rock Terrace, Chestnut Hill
Zondy
Suppressed Desire: To wolk into Building I office with a cigarette in my mouth
I Will to N.H.S.: "No school, oll schools, in Newton"
I; Weeks; College
Rifle Club 3; Home Room Monoger 1; Senior Play 3.

DIANE ZOPHIN
66 Westchester Road, Newton
Di
Fondest Memory of N.H.S.: My English classes in Mr. Lambert's room '54-'55
I Will to N.H.S.: More homeroom teachers like Mr. Knopmon
I; Bigelow; College
Future Teochers Club 1, 2; Latin Club 3; Music Club 1, 2, 3; Newtonion 3; Office Assistont 3.

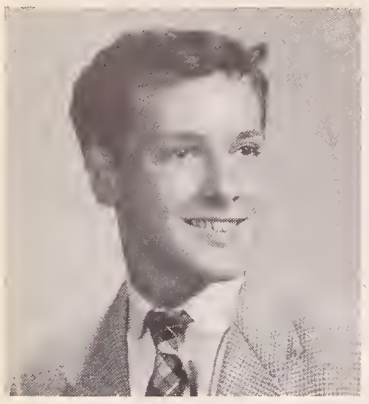

JOHN P. ZOTTU
95 Country Club Road,
Oak Hill
Favorite Pastime: Waiting for lost buses in Oak Hill
Fondest Memary of N.H.S.: My Sophomore sister loaded with baoks
I; Weeks; College
Drama Club 3; Neophytes 1; Legisloture 3; Orange Shield 3; Stage Crew 2; Seniar Play 3; Boys Chorus; Music Club 3.

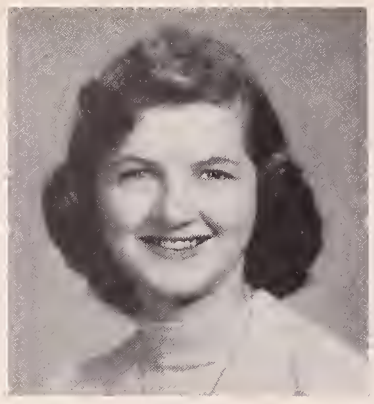

JOAN FRANCES ACHESON
82 Border St., West Newton
Jaanie
Suppressed Desire: To get 80 credits
Favorite Pastime: Dating
IV; Warren; Business

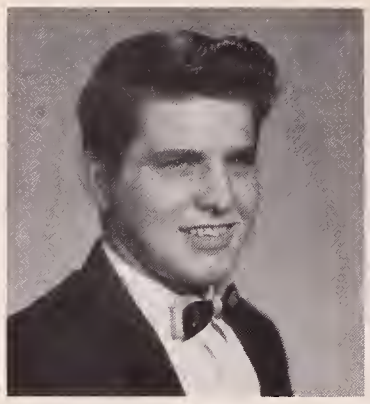

DONALD JAMES BIBBO
60 Indiana Terrace,
Newton Upper Falls
Bib
Suppressed Desire: To graduate
Fondest Memory of N.H.S.: Skipping S Block far lunch
IIIA; Weeks; Business
Anti-Smaking Committee; Administrative Aid.

BRENDA LEE BOROFF
38 South Gate Park,
West Newton
Brendie, "Mouse"
Favorite Pastime: Writing letters to Fart Bragg, North Caralina
Fondest Memory af N.H.S.: My junior year in 2307 with Mr. Barsam
II; Warren; College
French Club 1, 2; Music Club 3; Dance Committees 2; Hameraam Manager 2; Junior Red Cross Council 2; Usher 2.

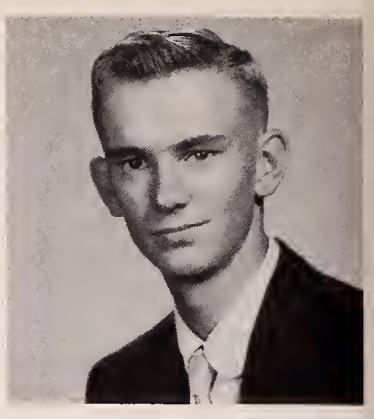

EDWARD HAROLD BRINSON
431 Albemarle Rd.,
Newtonville
Eddie
Suppressed Desire: To own o 1965 Packard
Fondest Memory of N.H.S.: The fun in 2205
IIIB; Service

HELEN MARIE BRINSON
431 Albemarle Rd.,
Newtanville
"Cuddles"
Suppressed Desire: To join the trade school
Fandest Memary of N.H.S.: Juniar College cokes
II; Day; Business
Cavolry 1, 2, 3; Music Club 1, 2.

ROSE MARIE DeFAZIO
21 Cottage Place,
West Newtan
"Ro Ra", "Humdum"
Suppressed Desire: Ta marry Pat
Favorite Pastime: Learning to drive Pat's car
IV; Warren; Business
Hame Ecanamics Club 1; Outing Club 1; Personality Club 1; Tennis 1, 2; Office Work 1.

RICHARD ANGELO DiGREGORIO
3 Emerald St., Nonantum
Suppressed Desire: To jain the Novy
Fondest Memory of N.H.S.: The bays in the cabinet shop
IIIA; Day; Service
Basketball; Football 1, 2, 3.

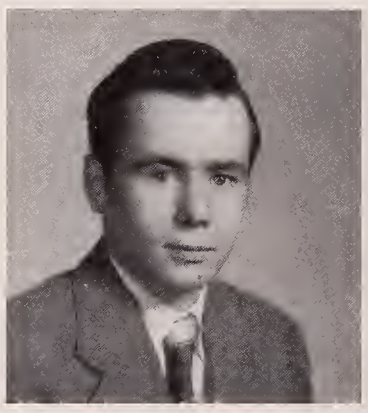

TRACY HOWARD DONNELLY
61 Charlesbank Rd.,
Newton Centre
Tim
Favorite Postime: Sleeping in the tool crib
I Will to N.H.S.: My Harley-Davidson "61"
IIIA; Bigelow; Service

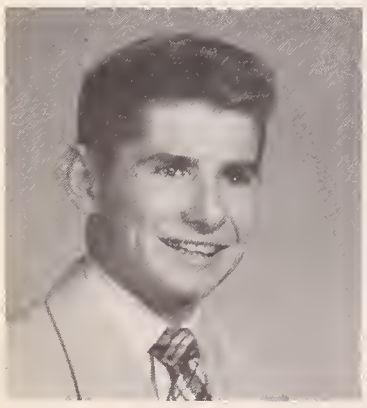

RICHARD JAMES DORAN
183 Tremont St., Newton
Dick
IV; Bigelow; Business

HARRIS A. HERMAN
47 Braakline Street,
Chestnut Hill
"Hesh"
Suppressed Desire: To have o cigarette in frant of the Anti-Smaking Committee
I Will to N.H.S.: A game between the Los Angeles Rams ond the Newtan High Tigers
II; Weeks; College
Rifle Club 3; Usher 2.

MARILYN ANNE HERSH
560 Parker St., Oak Hill
Hershey-bar
Suppressed Desire: To groduate; and then get a Caddy Eldorado
Fandest Memory of N.H.S.: Mr. John Harris' home raam, 1204; Newtan vs. Braakline games
II; Weeks; College
Cavalry Club 3; Discophyles 3; Music Club 3; Home Raam Manager 1; Vespers 3; Office Work 2; Girls' Chorus.

VIRGINIA GAYLE HUBERMAN
5 Cheswick Rd., Auburndale
Suppressed Desire: To get all "A's"
I Will to N.H.S.: Mare homeroom teachers like Mrs. Resnick
II; Weeks; College
Outing Club 3; Library Club 1; Tennis 3; Badminton 3; Softboll 2, 3.

EDWIN R. LANGILL
9 Bigelaw Terrace,
Newtan Centre
Ed
Suppressed Desire: To be the first man on the maan
Fondest Memary af N.H.S.: Getting my first "A"
IV; Day; College
Baseball 2; Footboll 1.

PATRICA MAY LEAVITT
161 Summer St., Newton Centre
Pot
Fondest Memory of N.H.S.: The gong ot the Lincoln
I Will to N.H.S.: Elevotors for every building
II; Weeks; Business

WILLIAM LERNER
82 Greenwood Street, Newton Centre
Fondest Memory of N.H.S.: Lunch
II; Weeks; College
Hunting ond Fishing Club 1, 2, 3; Intromurol Sports 3; Usher 2.

MARILYN LOUISE LYNCH
21 Elliot St., Newton Highlands
Lynchy
Fondest Memory of N.H.S.: The day I groduoted
I Will to N.H.S.: No closses in the afternoon
IV; Weeks; Business
Outing Club 1, 2; Softboll 1.

MARY ANGELA MASCARO
255 Derby St., West Newton
Curley
Fovorite Pastime: Riding in either o "55" white Ford convertible or o Nash with Lois
II; Immoculote Conception Acodemy; College
Outing Club 2; Intromurol Sports 2, 3; Tennis 2, 3; Softboll 2; Volley Boll 2, 3; Civics Committee 2; Donce Committees 2, 3; Leoder Corps 3; Stage Crew 2; Usher 2.

CAROL LOUISE McNEIL
29 Rowe St., Auburndole
Suppressed Desire: To tour Europe
Fondest Memory of N.H.S.: Home Room 127
IV; Worren; Business
English Club 2; Archery 2; Civics Committee 2; Junior Red Cross Council 3.

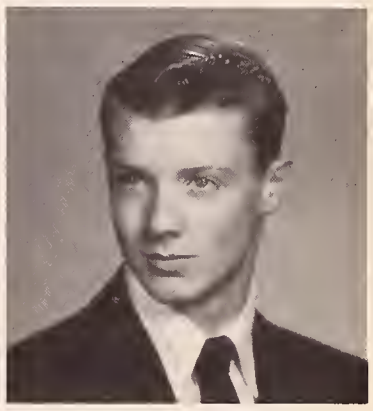

ANTHONY MERRILL
37 Hinckley Rd., Woban
Tony
Suppressed Desire: To groduote
I Will to N.H.S.: More teochers like Mrs. Huss
II; Weeks; College.

as we lived our years at Newton High.

KWOK CHU MOY
57 Union St., Newton Centre
Donny
IIIA; Weeks; Business

KATHLEEN ANN MOZES
155 Jockson Rd., Newton Corner
Koy
Suppressed Desire: To have brown eyes
Fondest Memory of N.H.S.: My junior yeor
II; Julia Richmond High, New York; College
Art Club 2, 3; Orchesis 2; Outing Club 3; Newtonite 2, 3; Vespers 2, 3; Girls' Chorus 2, 3.

ERNEST NICHOLAS NELLOS
133 Eastbourne Rd., Newton Centre
Ernie
Suppressed Desire: To get good marks
I Will to N.H.S.: My school spirit
II; Weeks; College

BRUNO JOSEPH NICOLAZZA
6 Gannon St., West Newton
IV.

MARY ANN ORSOGNA
36 Pennsylvania Ave., Newton Upper Falls
Favorite Postime: Bob M.
Fondest Memory of N.H.S.: Boulder Exchange
IV; Weeks; Business
Home Economics Club 1; Outing Club 1, 2, 3; Leader Corps 2, 3; Legisloture 2, 3; School Exchonge 2.

GEORGE FRANKLIN PARKER
13 Birch Rd., Natick
"PK"
Suppressed Desire: To pass math with a "B" or "A"
I Will to N.H.S.: A new and bigger parking areo
IIIA; Coolidge Jr. High, Notick; Service
Administrative Aids.

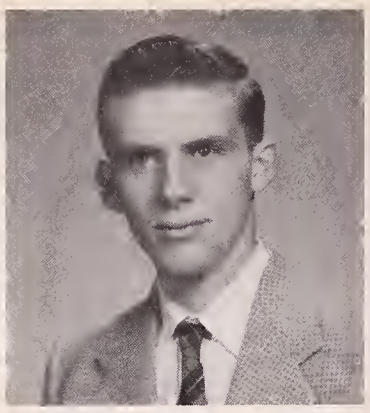

JOHN ALLEN REDMAN
50 Rowe Street, Auburndale
Fondest Memory of N.H.S.: Mr. Koughan's homeroom
I; Warren; Service
Rifle Club 1; Intramural Sports 2, 3; Orange Shield 3.

BARBARA LEA RIGHTER
190 Brookline St., Newton Centre
Barb, Barbe
Favorite Pastime: Talking on the telephone
Fondest Memory of N.H.S.: All three years
II; Weeks; College
English Club 3; Badminton 3; Newtonite 3; Usher 3.

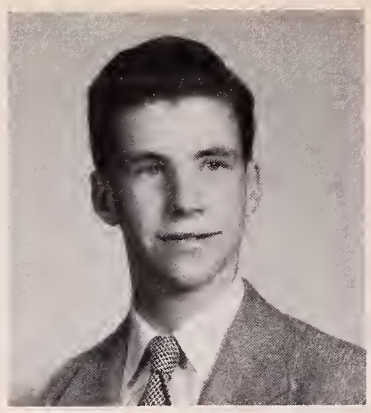

JAMES ALFRED ROBBLEE
1492 Washington St., West Newton
Jim
Suppressed Desire: To be an electrician
Favorite Pastime: Getting a shock out of life
IIIA; St. Bernard's; Business
Basketball 1, 2, 3.

GAIL SPENCE
402 Newtonville Ave., Newtonville
"Spency"
Suppressed Desire: To grow up and become wiser
Fondest Memory of N.H.S.: The Senior Supper and Howard Johnson gatherings
II; Day; College
Orchesis; Neophytes; Archery; Field Hockey.

ROBERT JAMES VINCUILLA
89 Gardner St., Newton Corner
Vinnie
Favorite Pastime: Practicing with the Quartet
Fondest Memory of N.H.S.: Singing as one of the Newtones
II; Bigelow; College
Music Club 1, 2, 3; Spring Musical 2, 3; Vespers 2, 3; Newtones 3.

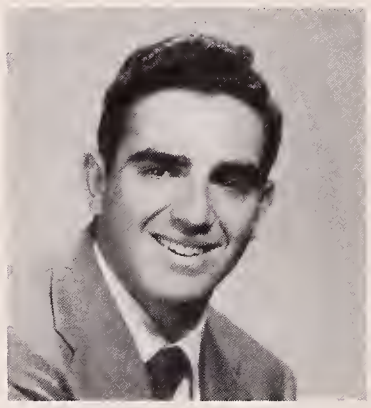

EDWARD ANTHONY YOBACCIO
179 Auburndale Ave., Auburndale
Ed
Suppressed Desire: To play the Medford football game over again
I Will to N.H.S.: My seot in Room 2311 — What fun!
IIIA; Warren; Business
Basketball; Football, Captain 3; Touchdown Club, President; Outdoor Track.

ELIZABETH LOUISE ARNOLD
35 Davis St., West Newton
Betty
Suppressed Desire: To become Mrs. Leone
Fondest Memory of N.H.S.: Mr. Koughan's History Class
IV; Worren; Business

ROSS BELL
20 Exeter St., West Newton
Roscoe
Fondest Memory of N.H.S.: The parking lot
I; Lenox School; College

CAROLE ANN BUCKNAM
129 Parmenter Rd., West Newton
Bucky
Suppressed Desire: To go into the Air Force
Favorite Postime: Going out with boys
IV; Wayland High; Service

ROBERT WESLEY BURRILL
29 Paine Street, Wellesley
Bo
Suppressed Desire: To be a success in my trade
Favorite Pastime: Driving and customizing cars
IIIA; Wellesley; Business

JOHN FRANCIS ATKINS
51 Robinhood St., Auburndale
Jack
Fondest Memory of N.H.S.: Mr. Paige's "Don't rock the boat."
II; St. Mary's College
Aviotion Club 3; Baseboll Manoger 1.

CHARLES HENRY BINION
97 Pearl St., Newton Corner
Charles
I Will to N.H.S.: All the jackrabbits in Texas
II; Bigelow; College

JAMES BEATTY
53 Princess Rd., West Newton
Clyde, Speed, Father Jim
Suppressed Desire: To leave Building III in flames
Favorite Pastime: Twisting lions' and tigers' tails
II; Warren; College

JANET R. BRYANT
203 Washington St., Newton
Jan
Favorite Pastime: Eating lunch during S block
IV; Bigelow; Business
Junior Red Cross Council 1.

PATRICIA JULIE BULGER
195 Austin St., Newtonville
Pat
Suppressed Desire: To meet Marlon Brando
Favorite Pastime: Weekends at the Cape in Chatham
IV; Warren; College
Music Club 1; Neophytes 1; Archery 1.

RICHARD FRANCES BUTLER
31 Lodge Rd., West Newton
Dick
Suppressed Desire: To get a job as radio-T.V. technician
Favorite Pastime: Going to school
IIIA; Day; Service
Radio Club 1, 2, 3; Orange Shield 2, 3.

ROGER JOSEPH BUTLER
31 Fodge Rd., West Newton
Rog
Suppressed Desire: To make money and get married
Fondest Memory of N.H.S.: Mr. Densmore of the Electrical Department
IIIA; Day; Service

ARTHUR JOHN CAFERELLI
117 West St., Nonantum
"Cof"
Fondest Memory of N.H.S.: Mr. Pento of the Cab-Shop, N.T.V.H.S.
I Will to N.H.S.: Mr. Penta, best teacher I ever knew
IIIA; Our Lady's High School; Service
Orange Shield.

EDWARD JOHN CAVALLO
50 Auburn St., West Newton
Admiral Ed
Fondest Memory of N.H.S.: E.M.W.
I Will to N.H.S.: A new rottle for Mr. Hingston's room
IIIA; Warren; Navy
Administrotive Aid.

DAVID McKELNE CHATFIELD
131 Charlesbank Rood, Newton Corner
Dave, Chat
Favorite Pastime: S Block lunches
Fondest Memory of N.H.S.: Jr. gym class
II; Bigelow; College

JAMES EDWARD CONNORS
520 Beacon St., Newton Corner
Jimmy, Jim
Fondest Memory of N.H.S.: My acquaintance with Miss Kennedy
I Will to N.H.S.: All the good times I've had skipping school
II & IIIB; Weeks; Service
Rifle Club 1.

FRED EMERY COULTER
218 Melrose St., Auburndale
Favorite Pastime: Listening to Miss Waters' famous speeches
I Will to N.H.S.: All the days I was out of school
II; Warren; Service

FRANK DiLORETO
45 Warren St., Newton Centre
Skinny
Suppressed Desire: To take a certain girl out
I Will to N.H.S.: A bigger porking lot
IIIA; Weeks; Service

LILLIAN ANN EBEL
1026 Chestnut St., Newton Upper Falls
Lill
Suppressed Desire: To marry Bob after I graduate
Fondest Memory of N.H.S.: In front of 2T during my sophomore year
IV; Weeks; Business
Library Club 1, 2, 3; Leader Corps 2.

FRANZ JOSEF EBERTH
41 Bunker Lane, West Newton
Frank, Sunshine
Suppressed Desire: To be an aircraft mechanic
Favorite Pastime: Baseball
I; Germany; College
International Club 1; Outdoor Track 1.

JAMES DANIEL FOGERTY
169 Washington St., Newton
Frog
IIIA; Bigelow; Business

JAMES T. GIROUX
204 North St., Newtonville
Jimmy
Suppressed Desire: To become a millionaire
Fondest Memory of N.H.S.: My old car
IV; Day; Service

DAVID FRANCIS HANNA
189 Parmenter Rd., West Newton
Suppressed Desire: To get out of here
Favorite Pastime: Stock car racing
II; Coolidge Jr. High, Natick; Service

LORAINE MARIETTA HEATH
4 Avondale Rd., Newton Centre
Bunny
Suppressed Desire: To graduate and to get married
Favorite Pastime: Being happy
IV; Weeks; Business
Music Club 3; Badminton 3; Spring Musical 1; Vespers 2.

ANTHONY RUSSELL HILL
31 Holly Road, Waban
Squirrel
Suppressed Desire: To do 100 mph in the quarter mile in the hot M.C./C.
Favorite Pastime: Scoffing and squirreling in the hot M.C./C.
I; Warren; College
Intramural Sports, 1, 2, 3.

STEPHAN ALAN JACOBS
29 Caroline Park, Waban
Steve
IIIB; Bigelow

JOHN P. JAROSH
28 Converse Ave., Newton
Favorite Pastime: Running from cops at football games
Fondest Memory of N.H.S.: J. C. Hall's chemistry classes
I; Weeks; College
Outdoor Track 3; Indoor Track 3

ARNE EMIL JOHNSON
7 Bacon St., Newtan Corner
Suppressed Desire: To make a million
Favorite Pastime: Making it
II; Bigelow; College

GEORGE DONALD MELIDEO
26 Cottage Place, West Newton
George
Suppressed Desire: To learn to dance
I Will to N. H. S.: Nothing, it has everything now
IIIA; Warren; Business
Radio Club 1, 2, 3.

PAUL C. MEYER
276 Franklin St., Newton Corner
I Will to N. H. S.: A Tums dispenser for the lunchroom
I; Bigelow; College
Baseball 1; Newtonite 1

MARJORIE LEE MORGAN
16 Rockland St., Newton Centre
Midge
Fondest Memory of N.H.S.: The friends, fun, and food I had in 226
I Will to N.H.S.: Sun for every football game
IV; Bigelow; Business
Music Club 1, 2; Home Room Manager 1

JOHN CONRAD MORRISSEY
48 Harvard St., Newtonville
Connie
I; Day; College
Aviation Club 1, 2, 3; Usher 2; Science Foir 2, 3.

STEPHEN PAUL MORSE
63 Bound Brook Rd. Newton Highlands
Steve
Favorite Pastime: Dashing for the school bus every morning
I Will to N.H.S.: All the "A's" I never got
I; Boston Latin School; College
Camera Club 2; International Club 2, 3; Meteorology Club 3; Intramural Sports 1, 2, 3; Dance Committees 1, 2, 3; Assistant Home Room Manager 3; Orange Shield 3; Stage Crew 2; Usher 2.

ARLENE NURENBERG
41 Wade St., Newton Highlands
Cutie Pie
Suppressed Desire: To marry Arnie Kaplan
I Will to N.H.S.: My wonderful looks, personality, and figure (what else can I leave?)
II; Weeks;
Camera Club 1; Cavalry Club 1, 2, 3; French Club 1, 2; Library Club 1; Music Club 1, 2, 3; Personality Club 1; Softball 1; Tennis 1; Archery 1.

EARL OSTROFF
76 Littlefield Rd., Oak Hill
Favarite Pastime: Being with my girl friend, naturally
Fondest Memory of N.H.S.: The lunch room
II; Weeks; College

ROBERT LOUIS PELLEGRINI
25 Weybasset Avenue, Framingham
Pelly
Favorite Pastime — Eating lunch during S Block
Fondest Memary of N.H.S. — Getting out at 3:10
IIIA; Memorial Junior High; Service

JANICE ANN PENDERGAST
8 Mt. Vernon Terrace, Newtonville
IV; Day; Business

DAVID MANN PHILLIPS
211 Bellevue St., Newton
Dave
Fondest Memory of N.H.S.: The cafeteria (C lunch)
I Will to N.H.S.: All my blue cards
I; Bigelow; College
Hunting and Fishing Club 1, 2; Rifle Club 1, 2; Football 1; Spring Musical 1.

CHARLES EDWARD PIKE
24 Shirley Street, West Newton
Eddie
IIIA; Warren; Service

JAMES HENRY PRIEST
15 Henshaw Terrace, West Newton
Jim
Favorite Pastime: Sports
Fondest Memory of N.H.S.: 1953 Newton-Waltham football game
I; Warren; College

MAURICE OWEN QUINN
62 Elm Street, West Newton
Brother
Suppressed Desire: To work in a good garage
Favorite Pastime: Automobiles
IIIA; Warren; Service
Rifle Club.

ROBERT LEO REEVES
279 Cabot St., Newtonville
Bob, "Peck"
Fondest Memory of N.H.S.: Class of "55" and Graduation night "55"
I Will to N.H.S.: All those beautiful sophomore blondes
IIIA Radio; Day; Service
Rifle Club 1; Legislature 1.

ROBERT ALAN RICH
30 Oakmont Rd., Newton Centre
Bobby
Suppressed Desire: To take a cross country tour in an automobile
Favorite Pastime: Playing basketball
I; Revere High; College

WILLIAM M. SAMARCO
51 Dearborn St., West Newton
Bill
Suppressed Desire: Graduating
Fondest Memory of N.H.S.: Leaving
IIIA; Natick High; Service

JOSEPH PAUL SHEEHAN
53 Lake Ave., Newton Centre
Jo
I Will to N.H.S.: All my old teachers
IV; Weeks; Service

EDWARD A. WOLOSKI
452 Califarnia St., Newton
Rock
Fondest Memory of N.H.S.: Mrs. Huss
IIIB; Day; Business

SENIOR TIGERAMA
CLASS GRR!
MIDDLESEX & BOSTON RY.

Advertisers

A & P Super Market 178
Anderson Jeweler 169
Art's Surplus 169
Atlantic Hardware Corp. 177
Auburndale Co-operative Bank 161
Auburndale Jeweler 181
Auburndale Taxi Service 178
Babijuice Oranges 173
Barnett Fabric Stores, Inc. 171
Bermar Teen Types 179
Bing's Laundry 161
Boulevard Pharmacy, Inc. 160
Boyes Motors Co., Inc. 174
Brown, Gene, Motors 169
Burns, John T. 160
Burroughs 179
Bushway Ice Cream 180
Byron's Clothes 175
Capriccio Co. 160
Chandler Insurance Agcy. 167
Chandler, J. H. & Son 159
Cleveland, Thomas V., Realtors 168
Connell, W. J. 175
Conroy, Martin E. 163
Continental Baking Co. 157
Corkum, L. E. 167
Cronin's Jenney Station 156
Crowley's Office Supplies 180
Deerfoot Farms 159
Doelcam 166
Dunleavy Co. 173
Eastman's Flower Shop 160
Edwards, Roy S. 177
Fisher Lawn Mower Service Co. 169
Fitzgerald Insurance Agency, Inc. 164
Flodin Sewing Machine Co. 156
Four Corner Drug Co. 174
G. & S. Paper Co., Inc. 156
Greenfield's 178
Gregorian, Arthur T. 164
Haiman's Shoe Store 176
Healer Motors, Inc. 180
Hendricken Bros. 163
Highland Pharmacy 163
Hood's Milk 157
Howard Johnson's 166
Hugo Pontiac, Inc. 165
Kelly Motor Sales and Service 175
Kennedy's 157
Kent's Evergood Store 179
Keyes Pharmacy 169
Langley Food Shop, Inc. 174
Lasell Junior College 168
Loring Studios 184
Maxwell-Padelford Co. 171
McManus Ice Cream 156
Moore & Moore Inc. 174
Mr. Albert 181
Newton Buick Company 177
Newton Centre Garage, Inc. 168
Newton Centre Market, Inc. 175
Newton Centre Savings Bank 179
Newton Corner Market 164
Newton Cycle Shop 176
Newton Rotary Club 171
Newton Savings Bank 181
Newton's, Inc. 164
Newtonville Electrical Co., Inc. 171
North Star Valet Service 165
Norumbega Stamp & Coin Shop 165
O'Toole and Sons, Inc. 183
Paramount Theatre 164
Paulini Bros. Garden Shop 176
Phillips Art Studios 181
Raytheon 158
Raytheon 172
Republic Co., Inc. 167
Rich, Bellinger & Mackay 167
Rogan, Al, Sporting Goods 177
Ruby Upholstering Shop 175
Ruth's Pastry Shop 163
Security Mills Inc. 170
Simpson House 174
Snak House Delicatessen 174
Star Market 161
Steuben Restaurant and Vienna Room 167
Stowe-Woodward, Inc. 162
Telephone and Telegraph Company 182
Thomas, Benjamin M. 165
Troy Knitwear Company 173
Waban Market, Inc. 159
Waller's Atlantic Service 159
Wild & Stevens, Inc. 160

The entire NEWTONIAN staff wishes to express its sincere gratitude to the generous and public-spirited advertisers of the NEWTONIAN.

Brenda Gordon, Advertising Editor

Compliments of . . .

FLODIN SEWING MACHINE CO.

Electric Appliances

257 WALNUT STREET NEWTONVILLE 60, MASS.

G. & S. PAPER CO., Inc.

The Dependable Paper Merchants

Phone: LAsell 7-3500 WEST NEWTON

Extending our sincerest wishes for your future success

JAMES H. McMANUS

Famous ICE CREAM

244 NEEDHAM STREET NEWTON, MASS.

DEcatur 2-4500 — Conn. all Depts.

Compliments of . . .

JIM CRONIN'S JENNEY STATION

1229 WASHINGTON STREET

West Newton, Mass. Tel.: LA 7-9788

it's the "Know How"

Years of experience in serving thousands and thousands of Undergrads have given Kennedy's the "Know How," so important to all high and Prep school men. That's why — season after season — Undergrads come back to Kennedy's for their every clothing need.

KENNEDY'S
UNDERGRAD SHOPS

BOSTON • PROVIDENCE • WORCESTER
SPRINGFIELD • HARTFORD • BROCKTON
FRAMINGHAM

YOUNG OR OLD

YOU NEVER OUTGROW

YOUR NEED FOR MILK

H. P. HOOD & SONS

525 PLEASANT STREET, WATERTOWN, MASS.

Quality Dairy Products Since 1846

YOU CAN DEPEND ON

HOSTESS CUP CAKES

ALWAYS FRESH

RAYTHEON

Excellence in Electronics

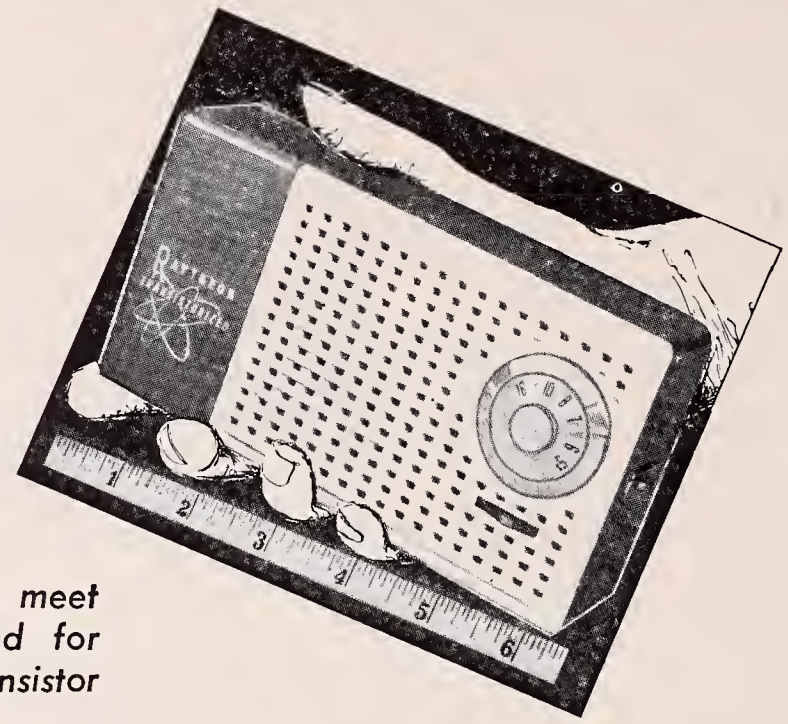

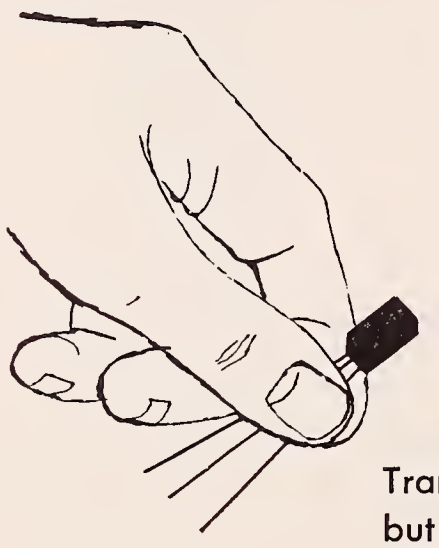

We need help to meet the great demand for these new all-transistor radios.

WHAT ARE TRANSISTORS?

Transistors do the job of bulky radio tubes, but use only a fraction of the current. They are tiny, tough and durable. They cut operation costs to pennies.

THOUSANDS OF THESE TRANSISTORS ARE BEING MANUFACTURED DAILY. GIRLS, WHEN YOU ARE THROUGH SCHOOL WOULDN'T YOU LIKE TO BE ONE OF THE FIRST TO LEARN THIS INTERESTING WORK? WOULDN'T YOU LIKE TO JOIN AN ORGANIZATION WHICH OFFERS SUCH UNUSUAL PROMISE FOR THE FUTURE?

For employment in any of our Newton Plants:

APPLY Wherever most convenient for you.

37 GALEN ST. (opposite MTA terminal) WATERTOWN SQ.
or
55 CHAPEL STREET, NEWTON

RAYTHEON MANUFACTURING COMPANY

Newton, Massachusetts

Best Wishes to Class of '56

from

JOHN C. WALLER

WALLER'S ATLANTIC SERVICE

Route 128

Newton Lower Falls

24 Hour Service

LA 7-9813

WABAN MARKET, INC.
INDSOR ROAD
ABAN 68, MASS.

MEATS — GROCERIES — VEGETABLES —

FANCY FRUITS — FROSTED FOODS

J. H. CHANDLER & SON INC.

Hardware and Houseware

Tel.: BIgelow 4-4000

796 BEACON STREET

NEWTON CENTRE, MASS.

Best Wishes to the Class of '56

DEERFOOT FARMS

Sealtest
Dairy Products

225 NEEDHAM STREET

NEWTON UPPER FALLS

Newton's Only Dairy

DE 2-1900

Successful Living
is Largely Dependent
on a Properly Arranged
Insurance Program.

See Us!

JOHN T. BURNS CO.

NEWTONVILLE DE 2-1840

Thomas M. Dillon, *Mgr.*

EASTMAN'S FLOWER SHOP

Tops in Quality and Service since 1934

346 WALNUT — NEWTONVILLE, MASS.

Phone: BIgelow 4-6781

Compliments of

WILD & STEVENS, Inc.

45 INDUSTRIAL PLACE

NEWTON UPPER FALLS 64, MASSACHUSETTS

Compliments of

CAPRICCIO CO.

21 JACKSON STREET

NEWTON CENTRE, MASS.

Tel.: LA 7-5550

Compliments of

BOULEVARD PHARMACY, INC.

2090 COMMONWEALTH AVE.

AUBURNDALE, MASS.

BIgelow 4-2336

W. M. Quinlan, *Pharm. D.*

HAND LAUNDRY

SHIRTS 17¢

BING'S LAUNDRY

has been serving this area for many years

Smart Planning . . .

for your future includes a sound financial program. Why not start NOW? You can buy Co-operative Shares for as little as $1. per month. They will be worth $200. each at maturity. Come in and talk it over with us.

AUBURNDALE CO-OPERATIVE BANK

307 AUBURN STREET AUBURNDALE

STAR MARKET CO.

Greater Boston's

Outstanding Food Stores

WATERTOWN • NEWTONVILLE • WELLESLEY

SOMERVILLE • MEDFORD • CHESTNUT HILL

CAMBRIDGE • BROOKLINE

Each the leading food store in its community.

Best Wishes From

STOWE-WOODWARD, INC.

181 OAK STREET

NEWTON UPPER FALLS

S-W

INC. . . .

NEENAH, WISCONSIN

GRIFFIN, GEORGIA

Compliments

of

HIGHLAND PHARMACY

999 BOYLSTON STREET

Newton Highlands

LA 7-2400

RUTH'S PASTRY SHOP

1201 WALNUT ST.

LA 7-0286

For Tasty Cookies and Pastries

Birthday

and Specialty Cakes

MARTIN E. CONROY

Funeral Home

MARTIN E. CONROY Funeral Directors MILDRED S. CONROY

LAsell 7-6661

DIAMONDS WATCHES SILVERWARE

Hendricken Bros.

Jewelers and Silversmiths

WATCH REPAIRS *ELECTRONICALLY TIMED*

45 LINCOLN STREET NEWTON HIGHLANDS

Compliments of . . .

ARTHUR T. GREGORIAN
ORIENTAL RUGS

2284 WASHINGTON ST.

NEWTON LOWER FALLS

Tel.: BI 4-2553

CHATHAM SHOP

Main Street

Chatham, Mass.

Telephone: 155

Compliments

of

CHARLES V. FITZGERALD

INSURANCE AGENCY INC.

"Serving the Suburbs"

Compliments of

THE NEWTON CORNER MARKET

388-340 CENTRE STREET

NEWTON CORNER

Compliments of the

PARAMOUNT THEATER

WASHINGTON STREET

NEWTON CORNER

NEWTON'S, Inc.

SMART CLOTHES

for

Class or Campus Wear

You are cordially invited to come in

and browse around

Looking entails no obligation

843 BEACON STREET
NEWTON CENTRE

LA 7-7400

Open Friday evening until 9:00 P.M.

HUGO PONTIAC, Inc.

714 BEACON STREET

NEWTON CENTRE

NEW and USED CARS

Dollar for Dollar

You Can't Beat A

PONTIAC

DE 2-4300

NORTH ☆ STAR
Valet Service
• CLEANERS • DYERS • TAILORS

• Careful Cleaning • Exclusive Shirt Service • Guaranteed Mothproofing
• Finest Tailoring • Draperies Cleaned
• Furs Cleaned, Stored and Remodeled

LA sell 7-6211

99 Union St. Newton Centre
Near RR. Station

ALL WORK DONE ON PREMISES

NORUMBEGA

STAMP & COIN

SHOP

Everything for The Collector

261 AUBURN STREET

AUBURNDALE 66

LAsell 7-5554

Office BIgelow 4-1566

BENJAMIN M. THOMAS

E. B. Thomas 431 CENTER STREET

P. A. Thomas NEWTON 58, MASS.

Doelcam

A DIVISION OF MINNEAPOLIS-HONEYWELL

Engineering Laboratories

56 ELMWOOD STREET

NEWTON 58, MASS.

Main Plant and Offices

1400 SOLDIERS FIELD ROAD

BOSTON 35, MASS.

Compliments of . . .

HOWARD JOHNSON'S

ROUTE 128 and ROUTE 16

W. NEWTON 65, MASS.

LANDMARK FOR HUNGRY AMERICANS

Good Luck

from

A

FRIEND

ALBERT M. CHANDLER
INSURANCE AGENCY

A. M. Chandler, Jr. — Jack C. Hoover

67 UNION ST. BIgelow 4-9225

NEWTON CTR. 59, MASS.

Tel.: DE 2-3790

THE REPUBLIC CO., Inc.

Exporters of Fine Footwear

25 KEMPTON PLACE

W. NEWTON 65, MASS.

L. E. CORKUM

Hardware — Kitchenware and Paints

LAsell 7-4447 867 WASHINGTON ST.

NEWTONVILLE 60, MASS.

Compliments of

STEUBEN RESTAURANT

and

STEUBEN VIENNA ROOM

114 BOYLSTON ST., BOSTON

RICH, BELLINGER & MACKAY

-:- *Directors of Funerals* -:-

V. P. MACKAY

BIgelow 4-2034

26-30 CENTRE AVE.

NEWTON 58, MASS.

CADILLAC - OLDSMOBILE Sales - Service

NORMAN M. APPLEYARD, *Pres.* FRED KAYE, JR., *Mgr.*

NEWTON CENTRE GARAGE, INC.

792 BEACON STREET • NEWTON CENTRE 59, MASS.

LAsell 7-0868 - BIgelow 4-0802

HOMES

THE NEWTONS WELLESLEY WESTON NEEDHAM

THOMAS V. CLEVELAND — Realtors

ASSOCIATES

Thomas V. Cleveland — LA 7-3660 Raymond P. Atwood — DE 2-8979

Maxwell H. Robson — BI 4-5675 Warren Blaisdell — BE 5-0832

405 CENTRE STREET, NEWTON 58, MASS. BI 4-6920

LASELL JUNIOR COLLEGE

A two year college for young women

Offers Courses in

Medical Technology

Medical Secretary

3 Year Nursing Program

(Affiliated with Peter Bent Brigham Hospital)

Secretarial Science

Home Economics

Child Study

Dramatics

Art

Music

Liberal Arts

Retail Training

For The Catalogue or For an Appointment

Write or Telephone

OFFICE OF ADMISSIONS

LASELL JUNIOR COLLEGE

AUBURNDALE 66, MASSACHUSETTS

Compliments of . . .

ART'S SURPLUS

Wearing Apparel

Sporting — Camping — Fishing Equipment

NEWTON CORNER

THE ELLIOT W. KEYES PHARMACY
Ralph E. Keyes, *Reg. Pharm.*

349 AUBURN STREET
AUBURNDALE, MASS.
Tel.: BI 4-2794

BIgelow 4-1498
Electronically Tested Watch Repairs

T. W. ANDERSON
JEWELER

DIAMONDS — WATCHES —
SILVERWARE
WATCH, CLOCK AND
JEWELRY REPAIRING

329 AUBURN ST. AUBURNDALE

DEcatur 2-0800-01 GENE BROWN

Sales Nash *Service*

GENE BROWN MOTORS, Inc.

724 BEACON STREET NEWTON CENTRE, MASS.

M O W E R S

LAWN-GARDEN & SNOW REMOVAL EQUIPMENT

Tractors — Tillers — Leaf Mulchers

FISHER LAWN MOWER SERVICE CO.

ELM and BORDER STREETS WEST NEWTON DEcatur 2-0764

BEST WISHES TO THE CLASS OF 1956

SECURITY MILLS INC.

Creators of SECURITY JERSEY

and knitted fabrics

in Newton since 1919

Compliments of . . .

NEWTON ROTARY CLUB

Compliments of . . .

MAXWELL-PADELFORD CO.

INDUSTRIAL CUTTING TOOLS

BARNETT FABRIC STORES, INC.

Fabrics of Distinction

COMPLETE SEWING ACCESSORIES

Laces — Notions — Buttons — Zippers — Patterns

Silks — Cottons — Woolens — Nylons — Velvets — Plastics

260 WASHINGTON STREET, NEWTON CORNER LA 7-4587

Compliments of . . .

NEWTONVILLE ELECTRICAL CO., Inc.

439 NEWTONVILLE AVE. NEWTONVILLE

Tel.: LA 7-6632

RAYTHEON

Excellence in Electronics

The constant expansion of our Newton plants presents unusual opportunities to high school graduates.

OFFICE WORKERS
and
FACTORY TRAINEES
(Girls 16 years of age and over)

OFFICE: Positions are constantly opening up for clerk-typists, general clerks, accounting clerks, stenographers, calculating and billing machine operators, at salaries commensurate with ability.

FACTORY: If you are interested in production, we offer light electronics assembly to girls who qualify for this type of work.

All of our employees enjoy numerous company benefits and advantages. A modern cafeteria on the premises serves tasty lunches or dinners at low cost.

With high starting rates, our employees make rapid progress through automatic merit increases and incentive earnings.

For employment in any of our Newton Plants, apply wherever most convenient for you.

37 GALEN ST. (opp. MTA terminal) WATERTOWN SQUARE
Tel. WA 4-2129
or
55 CHAPEL STREET, NEWTON
Tel. BI 4-7500

With You Go Our Very Best Wishes
For Sunshine — Success and Happiness

L. A. CHURCHVILLE (Manager)

TROY KNITWEAR COMPANY
HOSIERY UNDERWEAR KNITWEAR
63 UNION STREET — NEWTON CENTRE, MASS.
Opposite Newton Centre Railroad Station
School and College Emblems or Silk Screen Prints made to order.

Compliments of Babijuice Oranges

THE LARGEST MANUFACTURERS OF

FILING SUPPLIES IN NEW ENGLAND

STANDARDIZED
FILING AND CARD INDEX SUPPLIES
FILEX
MADE FOR
ALL CABINETS AND SYSTEMS

The Dunleavy Co.

TWinbrook 3-7300 WALTHAM, MASS.

Compliments of

LANGLEY FOOD SHOP, INC.

38 Langley Road Newton Centre

FOUR CORNER DRUG CO.

901 Walnut Street Newton Centre

MOORE & MOORE INC.

275 Washington Street Newton Corner

SNAK HOUSE DELICATESSEN

346 Centre Street Newton Corner

In the Heart of the Newtons on Beacon St.
Between Newton Centre and Waban

THE SIMPSON HOUSE

offers you

FOOD THAT IS FAMOUS —
SERVICE THAT IS SUPERB

In an atmosphere of candlelight and soft music which makes dining a pleasant relaxation.

Air Conditioned For Your Comfort
LUNCHEONS — DINNERS — COCKTAILS

BI 4-3356 RESERVATIONS

BOYES MOTOR CO., Inc.

PLYMOUTH PASSENGER CARS
DODGE "JOB RATED" TRUCKS
DODGE PASSENGER CARS
Mo Par Factory Engineered Parts

624 WASHINGTON ST.

NEWTONVILLE 60, MASS.

Best Wishes

From

A

FRIEND

NEWTON CENTRE MARKET, INC.

"Everything Good To Eat"

PHONE BIgelow 4-4240 1241 CENTRE STREET

NEWTON CENTRE, MASS.

Mattresses — Fine Cabinet Work — Slip Covers

RUBY UPHOLSTERING SHOP
DECORATORS AND UPHOLSTERERS

273 AUBURN STREET
AUBURNDALE, MASS.

Telephone
BIgelow 4-3260

BYRON'S CLOTHES
384-386 MOODY STREET
WALTHAM

Complete Line of
Men's Furnishings
and Sportswear

ARTHUR P. KELLY
PROPRIETOR

Kelly Motor Sales and Service
COMPLETE AUTO SERVICE
— EXPERT BODY & FENDER REPAIRING —

2066 COMMONWEALTH AVENUE
AUBURNDALE 66, MASS.

Bus. BIgelow 4-1962
Res. BIgelow 4-8374

Diesel Fuel Injection Service — Electric Power — Tool Service
Automotive — Aircraft — Marine Supplies

W. J. Connell co.

210 NEEDHAM STREET
Newton Upper Falls, (Boston 64), Mass.

DE 2-3630

Compliments of

NEWTON CYCLE

SHOP

Compliments

to

Class of "56"

LA 7-0003

HAIMAN'S
SHOE STORE

YOUR SATISFACTION IS OUR GREATEST CONCERN

767 BEACON STREET NEWTON CENTRE, MASS.

PAULINI BROS. GARDEN SHOP

383 BOYLSTON STREET

NEWTON CENTRE, MASS.

LA 7-0193

T. FRANK COPP, PRES. PAUL L. KEATING, TREAS.

ROY S. EDWARDS Inc.
means
GOOD WOOD GOODS

29 CRAFTS STREET LAsell 7-5500 NEWTONVILLE 60, MASS.

NEWTON BUICK COMPANY

"Buy your Buick in Newton"

BIgelow 4-0443 ARTHUR W. GREEN

CARMOTE Paints - Varnishes - Larcoloid
Evinrude Outboard Motors

ATLANTIC HARDWARE CORP.

Compliments of . . .

AL ROGAN SPORTING GOODS

327 WASHINGTON STREET NEWTON CORNER, MASS.

YOU CAN'T MAKE A MISTAKE ON ANY PURCHASE YOU MAKE AT – A & P!

This is more than a promise — it's a guarantee that you'll never risk a penny on any item you buy at A & P. At A & P the sale is never completed until you're completely satisfied. The sale must measure up to your every expectation — or, A & P will promptly refund your money — no questions asked.

You can't make a mistake on any purchase you make at —

A & P SUPER MARKETS

TAXICABS

Long trip service

AUBURNDALE TAXI SERVICE

Special school and group rates. Reliable, courteous men at your service.

LA 7-5555

Prop. Jos. Fasciano

Greenfield's

SPORTS APPAREL

and

FINE QUALITY SWEATERS

40 GLEN AVENUE

NEWTON CENTRE

NEWTON CENTRE SAVINGS BANK

SAVE and keep your savings SAFE

103 UNION STREET NEWTON CENTRE

Compliments of . . .

KENT'S EVERGOOD STORE

419 CENTRE STREET NEWTON CORNER

COMMAND

A HIGH SALARY AFTER GRADUATION

A well-paying job is waiting for you . . . after you become a skilled Burroughs Office Machine Operator. Acute shortages of trained personnel assure high school graduates a bright future in this field.

Find out today—phone, call or write for FREE booklet, "Your Dreams Will Come True." You will see how easy . . . and rewarding . . . it is for you to become a trained operator of Burroughs Bookkeeping, Calculating or Billing Machines. FREE lifetime job placement after you receive your graduation certificate.

Burroughs

OFFICE MACHINES TRAINING CENTER

240 NEWBURY STREET
BOSTON 16, MASS.

COmmonwealth 6-7100

bermar teen types

71 union street, newton centre, massachusetts
decatur 2-6648

fashions for the teen-age miss
sizes 8-14 7-15

CROWLEY'S OFFICE SUPPLIES

Stationers

338 WALNUT STREET NEWTONVILLE

SCHOOL SUPPLIES

TYPEWRITERS — Sales, Rentals, and Repairs

(A short block from your school)

OLDSMOBILE CADILLAC

SALES SERVICE

HEALER WATERTOWN MASS. Inc. MOTORS

Tel.: WAtertown 4-8100

BEST TRADES AND PROMPT DELIVERIES
AUTO REPAIRS, BODY WORK AND PAINTING

43 NORTH BEACON STREET WATERTOWN, MASS.

Most modern sales and service facilities at your disposal

BUSHWAY ICE CREAM

FAMOUS FOR QUALITY SINCE 1882

PHILLIPS ART STUDIOS, Inc.

Money Raising Plan

for Individuals, Clubs

and Organizations —

Sell Greeting Cards

and Gift Items for

Pleasure and Profit

PHILLIPS ART STUDIOS, Inc.

50 HUNT STREET

NEWTON 58, MASS.

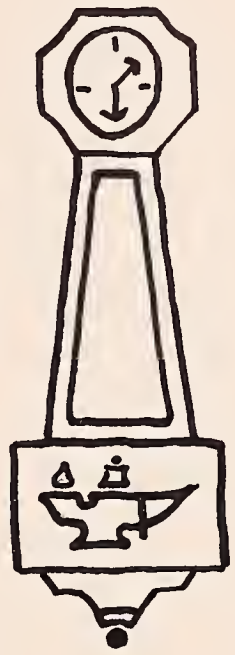

CHARLES COSSABOOM

MICHAEL GALLANT

PROPRIETORS

WATCHES

CLOCKS

JEWELRY

SALES

SERVICE

REPAIRS

Auburndale Jeweler

LAsell 7-6600

Tel. BIgelow 4-0176

MR. ALBERT

Hair Stylist

Formerly with

Filene's Crystal Salon

2094 COMMONWEALTH AVENUE

AUBURNDALE, MASS.

An Invitation to June Graduates

When you start working
and receive your first salary,
we invite you to come in
and open a Savings Account.

Then, make it a habit
to save something each pay day.

Building a healthy bank balance
will give you a wonderful feeling
and prove that you have what it takes
to get ahead financially.

We'll welcome you as a depositor.

NEWTON *Offices* OTHER OFFICES • WELLESLEY SQUARE • NEEDHAM SQUARE

Newton **SAVINGS BANK**

286 and 289 Washington St., Newton Corner • Tel. LAsell 7-7850

43 Lincoln St., Newton Highlands • Tel. DEcatur 2-7140

Sure....

your friends can come, too!

When you go to work for the Telephone Company, you'll find yourself in the midst of a pleasant, congenial group your own age.

WORKING FOR THE TELEPHONE COMPANY OFFERS MANY ADVANTAGES

- ★ **Good starting salary — regular raises**
- ★ **Responsibility in a position of real importance to your community**
- ★ **The pleasure of working with congenial people in pleasant surroundings**
- ★ **A secure job with a reliable company that's known and respected everywhere**

There are lots of excellent opportunities for girls finishing High School. Come in and talk to us today. We'll be glad to give you all the details.

Talk with your Guidance Counselor, if your school has one, about when and where to apply.

● *We're looking forward to seeing you.*

NEW ENGLAND TELEPHONE AND TELEGRAPH COMPANY

direct sales

personal service

original layouts

art service

retouching

composition

mechanicals

halftone and line negatives

film and plate stripping

plate making

offset printing

folding

complete bindery service

packaging

delivery

under one roof

YEARBOOK PRINTERS

t. o'toole and sons, inc. **stamford, connecticut**

stamford 4-9226

new york me 5-4112

We Salute You!

Congratulations and the best of luck! We at Loring are proud of the part we have had in helping to make your classbook a permanent reminder of your school years, recording with photographs one of the happiest and most exciting times of your life! We hope that, just as you have chosen us as your class photographer, you will continue to think of Loring Studios when you want photographs to help you remember other momentous days to come! When you choose Loring portraits, you are sure of the finest craftsmanship at the most moderate prices!

LORING STUDIOS

New England's Largest School Photographers

not only
but also

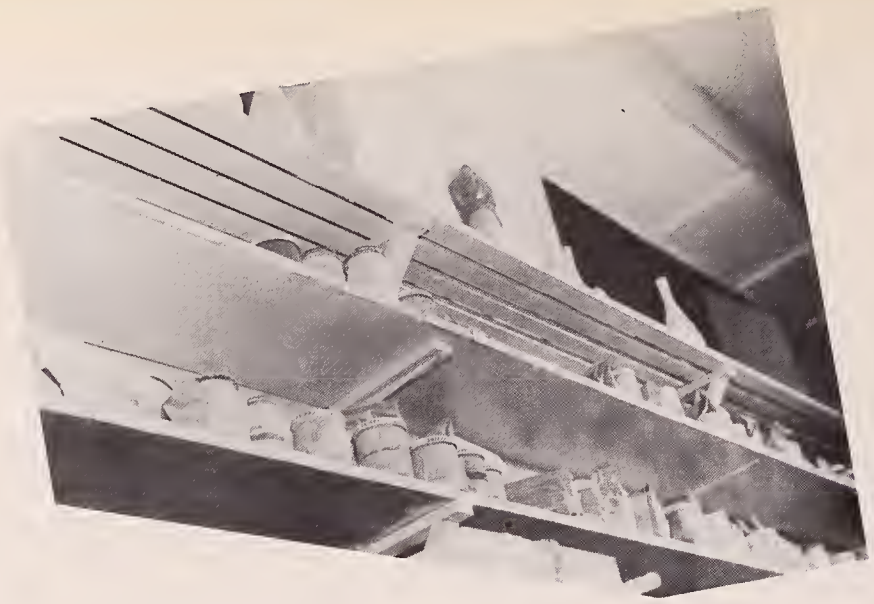

LITTLE-KNOWN VIEWS OF N. H. S.

Although these sights are familiar to some, they are yet unfamiliar to most. In photographic essay we have illuminated the hidden corners and brought to attention the little-noticed views of Newton High School.

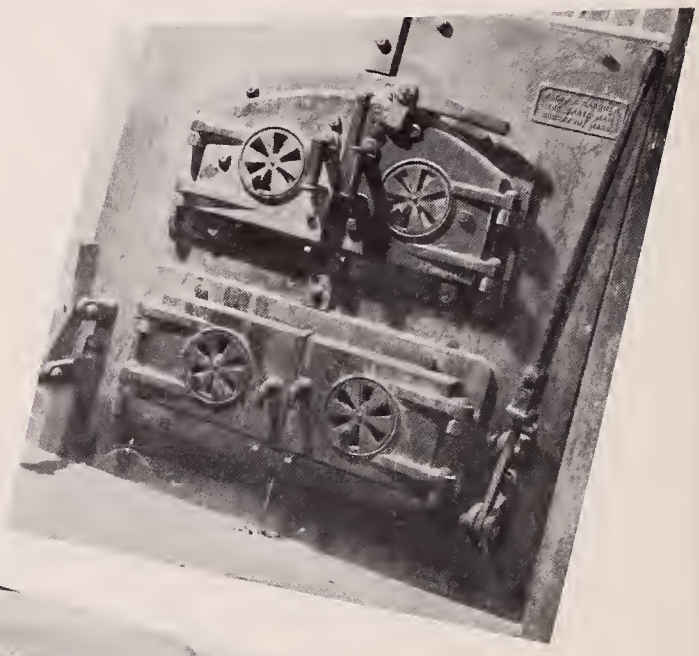

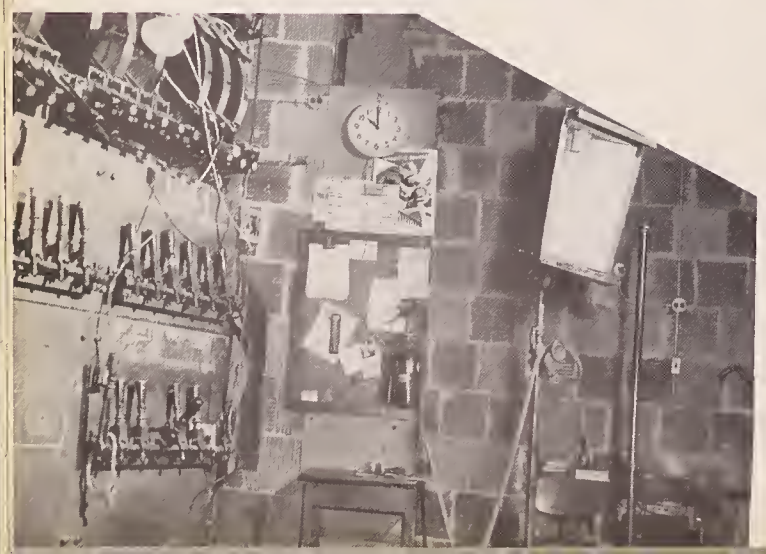

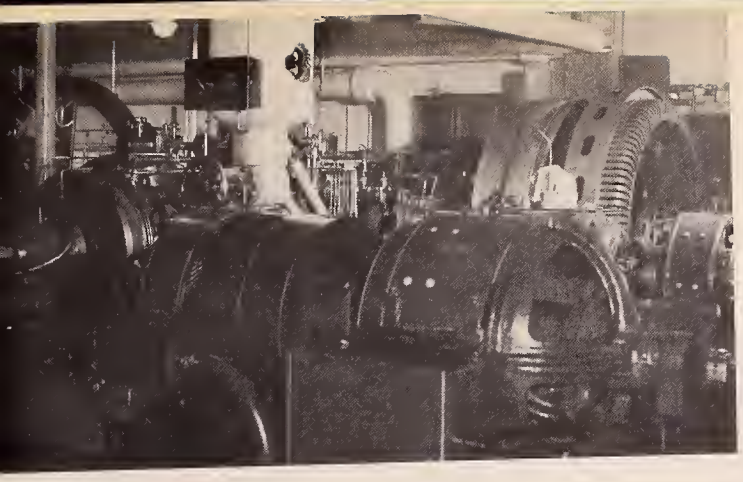

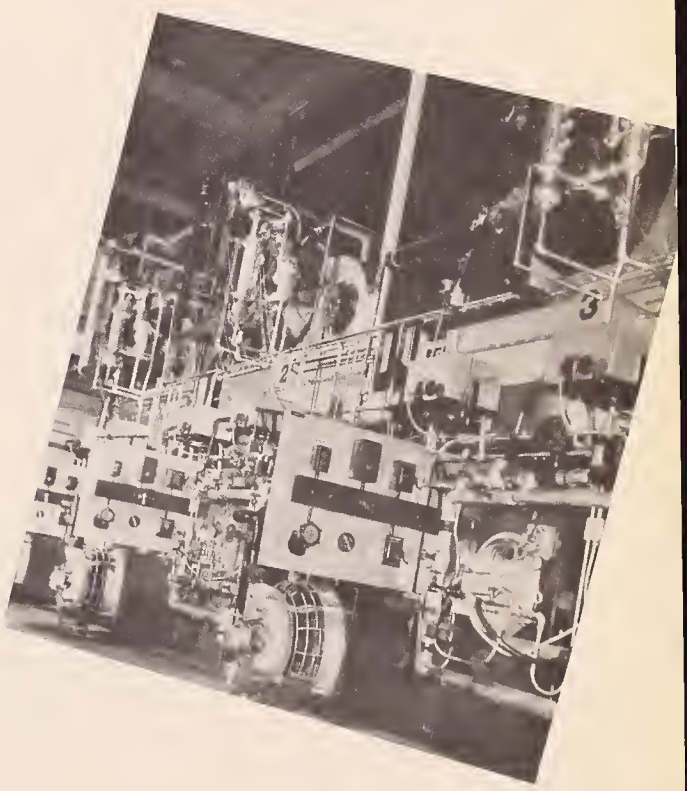

DRIVING
ON WALKS
PROHIBITED
PER ORDER SCHOOL DEPT

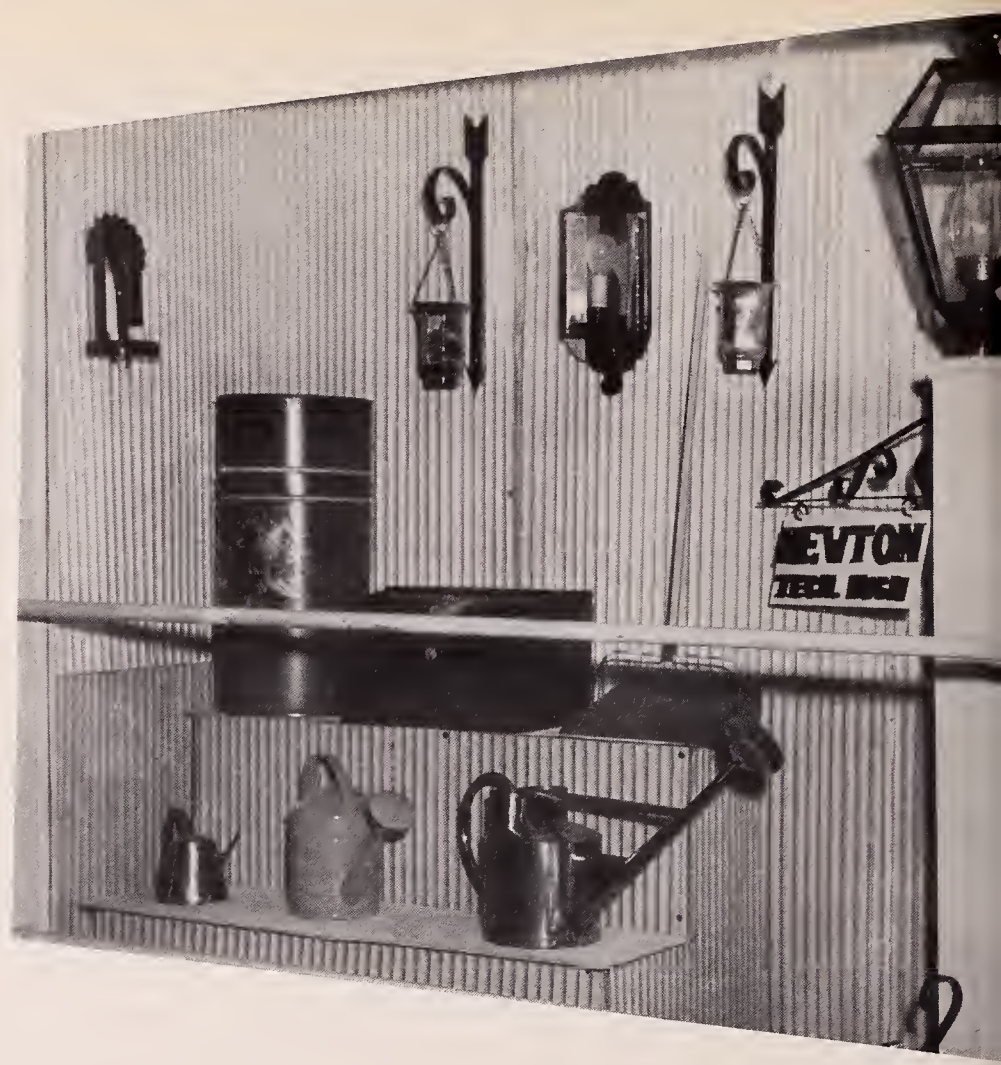

NEWTON
TECHNICAL
HIGH SCHOOL

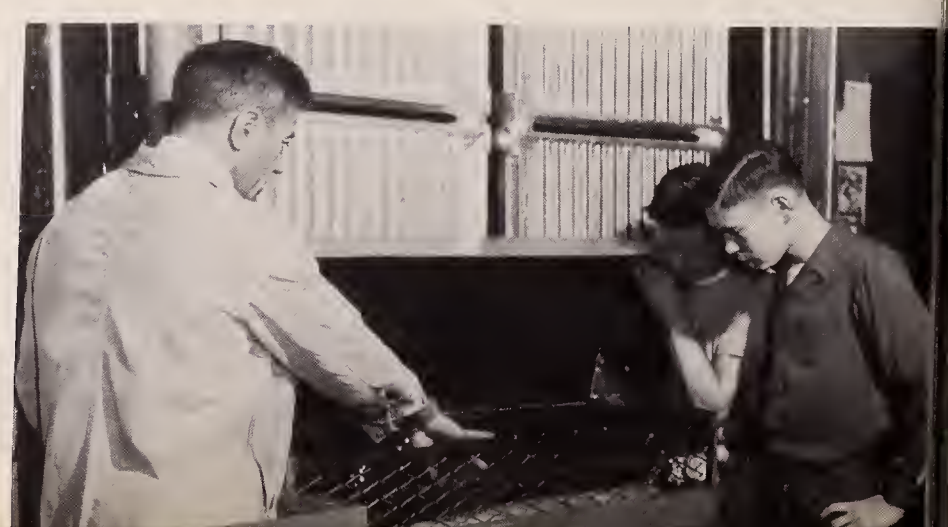

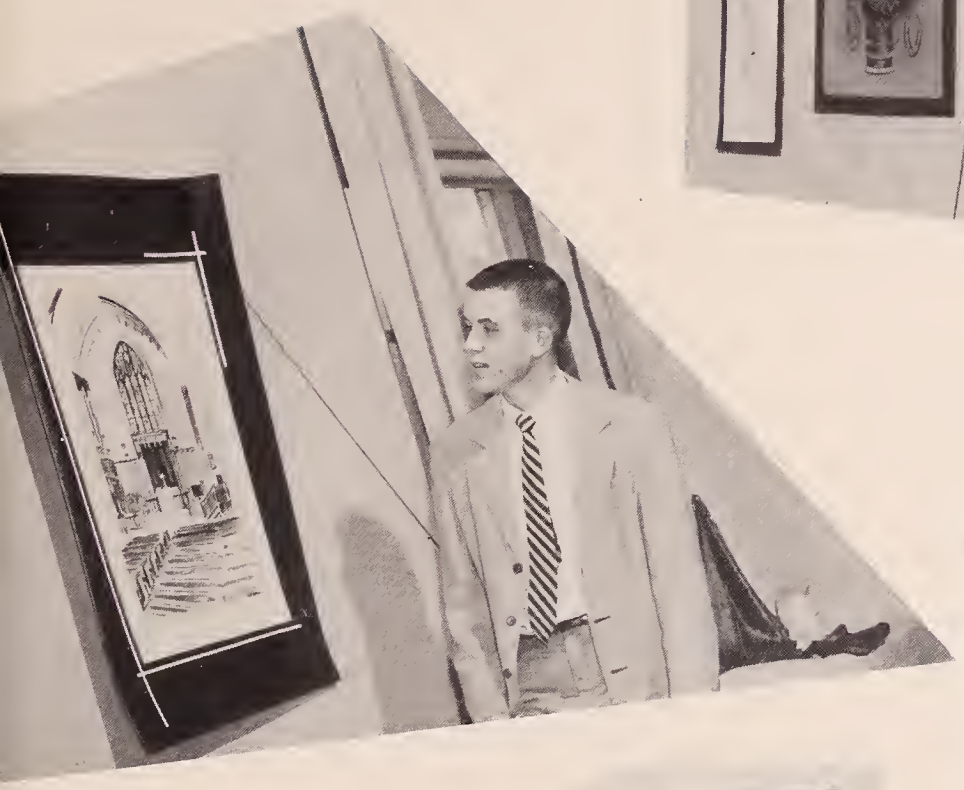

ART EXHIBITON

Under the direction of Bob Troie, Judy Bloom, and Bob Higgins, Newton's First Annual Art Exhibition was held in the social room and second floor corridor of Building III. This exhibition, not a judged art contest, displayed artistic craft in fields ranging from water color paintings to handmade cuff link and tie clasp sets, from oil canvasses to clay statuettes, from classical pencil drawings to modern. The art department, viewing the success of this year's program, hopes to institute the Art Exhibition as an annual event in the school year.

Advisors .....Mr. Schultz, Miss Elliott

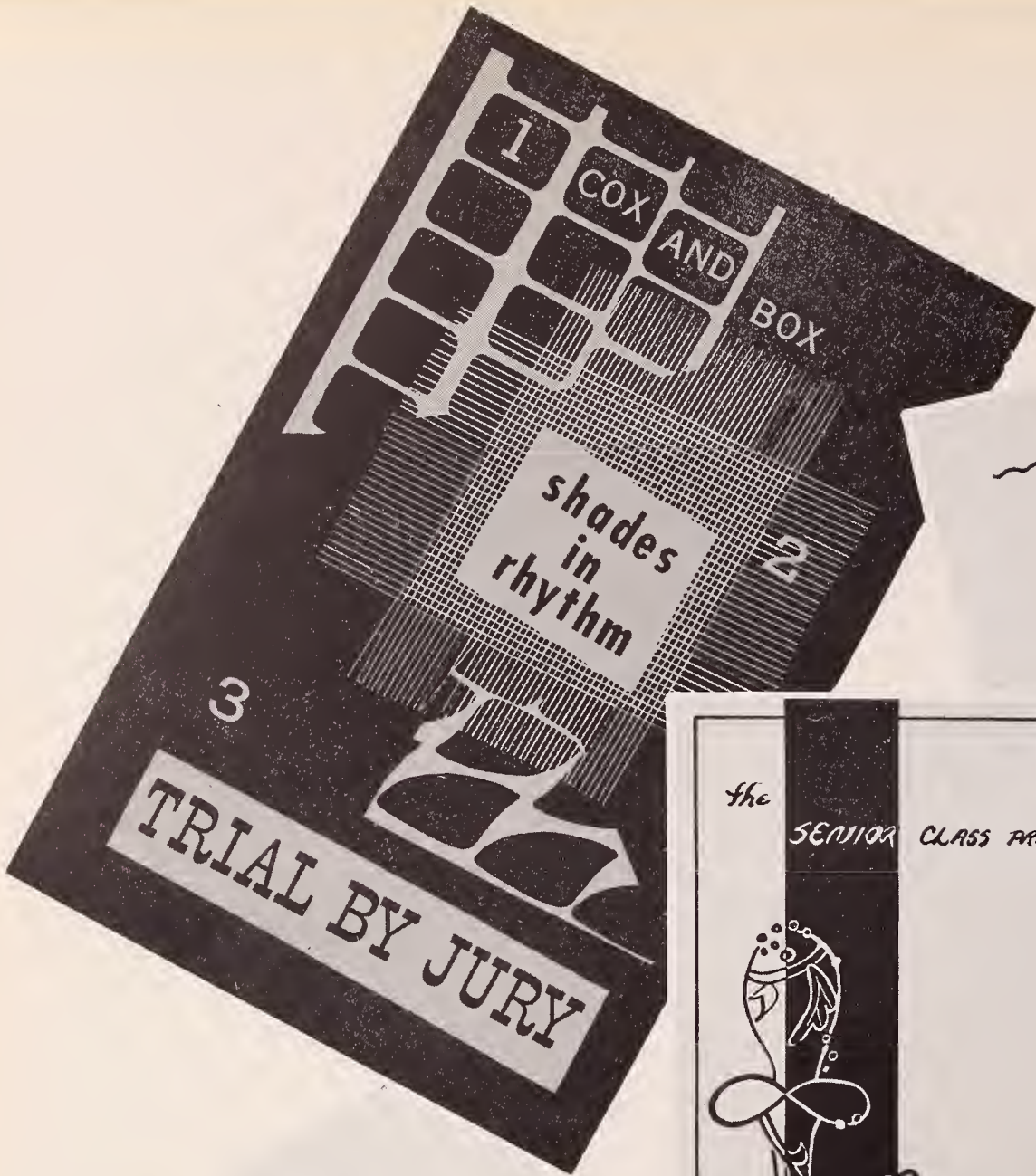

Newton High School

Annual Drama Festival

FRIDAY, FEBRUARY 17, 1956, AT 8:00 P. M.
NEWTON HIGH SCHOOL AUDITORIUM

ANNUAL
Induction Ceremony
NATIONAL HONOR SOCIETY
Newton Chapter, No. 592

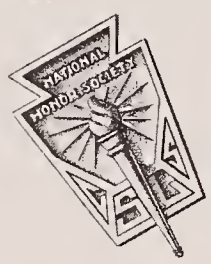

Assembly Hal
Wednesday, May
NEWTON HIGH

NEWTON HIGH SCHOOL
Presents
Christmas Vespers

High School Auditorium
Sunday, Dec. 18, 1955 4:00 P.M.

remember?

And awa-a-ay we go!

In Newton nearly everybody reads the *Newtonite*.

All clear for take-off!

Swiss-consin (big cheese!)

"Fire Department"

Rare-bit

INDEX

A Cappella Choir 72
Administration 8
Administrative Aids 54
Alpha Gamma Tau 30
American Field Service 84
Art Club 21
Art Exhibition 189
Associate Officers 68
Aviation Club 14
Baseball 50
Basketball 47
Boys' Chorus 71
Camera Club 22
Canadian Exchange 82
Cavalry Club 23
Cheerleaders 40
Chemistry Club 24
Chess Club 36
Christmas Vespers 85
Civics Committee 67
Class Committees 60
Concert Band 72
Cross Country Track 48
Dance Band 73
Debating Club 25
Drama Club 15
Drama Festival 59
Editors and Faculty Advisers 6
English Club 31
Faculty 9
Field Hockey 44
Football 41
French Club 32
Future Teachers of America 16
Girls' Basketball 45
Girls' Tennis 53
Glee Club 71
Golf 52
Hockey 46
Homeroom Managers 66
Hunting and Fishing Club 17
Index 192
Indoor Track 48
International Club 33
Junior Class Officers 68
Junior-Senior Girls' Chorus 70
Junior Red Cross Council 26
Junior Superlatives 61
Latin Club 18
Legislature 65
Library Assistants 80
Little-Known Views of N.H.S. 186
Marching Band 73
Meteorology Club 29
Motion Picture Squad 79
Music Club 35
National Honor Society 62
Newtonian 76
Newtonite 78
Orange Book 77
Orange Shield 69
Orchesis 54
Orchestra 74
Outdoor Track 49
Outing Club 27
Photographic Essay 37
Program Page 190
PTSA 80
Radio Club 19
Rally Committee 40
Rifle Club 28
Rifle Team 49
Science Club 20
Science Exhibition 189
Seniors 88
Senior Class Officers 68
Senior Committees 64
Senior Play 81
Senior Supper 86
Softball 53
Sophomore Class Officers 68
Sophomore Girls' Chorus 70
Sophomore Superlatives 61
Spanish Club 34
Spot Shots 87, 154, 185, 191
Spring Musical 58
Stage Crew 79
Trade School Basketball 55
Trade School Photographic Essay 188
Tusitala 34
Twirlers 40
Vocal Groups 75
Wisconsin Exchange 83

YEAR BOOKS
STAMFORD, CONN.